2nd Largest Newspaper in Madison County

Granite City Press-Record

DEVOTED EXCLUSIVELY TO GRANITE CITY — MADISON — VENICE — MITCHELL

TWICE-A-WEEK—MONDAY AND THURSDAY

ALL-AMERICA CITY GRANITE CITY ILLINOIS

OUR 60th YEAR

VOL. 59 No. 50 108 GRANITE CITY, ILLINOIS, THURSDAY, JUNE 21, 1962 FOUR SECTIONS—40 PAGES SEVEN CENTS PER COPY

Port Board Operation At Harbor Set Sept. 1

$100,000 Rail-Barge Facilities Planned For Initial Development

Rail and barge loading and unloading operations by the Tri-City Regional Port Authority are scheduled to begin about Sept. 1 at the north end of the mile-long Chain of Rocks canal harbor, it was announced yesterday afternoon by Carl A. Ranft, chairman of the authority.

Under a lease arrangement with W. H. Nichols & Co. of Dallas, Tex., 5000 feet of track with storage space for 44 freight cars and two revolving cranes are to be placed at harbor site, representing an investment of slightly over $100,000 by the leasee. The Port Authority is continuing with its plans for an estimated $20,000,000 to $30,000,000 development of a major marine port here.

Comdr. John Barron, port manager, said terminaling operations for barges began this week at the authority's harbor area under an arrangement with the Economy Boat Store, a Wood River repair and towing service firm, with barges being stored until ready for loading, unloading or for tows.

Handle Bulk Items

At present, no buildings are to be erected at the harbor site, since the facilities will be used only for trans-shipment of items, such as bulk dry commodities including chemicals and agriculture fertilizer, steel pipe, steel reinforcing materials and structural steel as well as other bulk materials.

"The operation will be unloading materials from freight cars and placing it on barges or unloading barges for shipment by rail," Barron explained. The authority recently abandoned its plan to develop warehousing at the former American Car and Foundry Co. plant in Madison, when an engineering study determined the operation would not be feasible, especially since the major building was virtually destroyed by fire last New Year's Eve. A revenue bond issue was planned to acquire the facilities.

Engineering work is virtually complete for the initial development at the canal harbor, the port manager said, adding it was geared for a Sept. 1 starting date. He said details of the lease with the Texas firm were not available at this time since they included future expansion which still is in the planning stage.

"We'll be handling barges from all tow firms operating on the river from both the north and south as well as in this area," Barron continued. The rail line with sidetracks is to be installed by Illinois Terminal Railroad, which has a spur to the south end of the canal harbor to serve the wharf facilities of the Bi-State Development Agency.

Limited Scale At Present

While the initial operation of its 2000 feet of the canal harbor will be on a limited scale, the Port Authority is continuing with its program to develop a major port at the harbor site

(Continued on Page 17, Col. 1)

Press-Record Staff Photographer

CAPT. LESLIE NASH FIREMAN HAROLD PORTELL

PROMOTION AND APPOINTMENT announced this week by Granite City Fire Chief Elijah King. Leslie Nash is the new fire captain, named to the rank to fill the vacancy created by the recent retirement of Capt. Alwyn Bodnam, and Harold Portell this week began his duties as a probationary fireman. (Related story on page 32).

Quick Decision Expected In Injunction Suit Against GC

A decision may be handed down yet this week or early next week at Edwardsville by Circuit Judge Joseph Barr, who Tuesday heard testimony in the petition for injunction filed against the city of Granite City by the 19 sanitation department employees seeking to halt the trash and garbage collections by a private contractor.

Judge Barr told the Press-Record this morning he had not yet received points of authorities from City Atty. John Gitchoff, but probably would get his list this afternoon upon his return to Edwardsville from Greenville where he was scheduled to hold court this morning. Gitchoff told the Press-Record the list was mailed yesterday.

The judge said both sides, the sanitation workers and Teamsters Local 525, which represents them, and the city are anxious for a quick decision since the contract collection is to start July 2. "However, I must study all the material and the law before I hand down a decision, and I understand that either way the ruling goes, one side or the other will file an appeal with the state Supreme Court."

All-Day Hearing

The injunction hearing began at 10 a.m. Tuesday and continued until 5:30 p.m. with all 19 sanitation workers called upon to testify along with Mayor Davis, Comptroller John Dooher, City Inspector Jack Fricker, and Aldermen Arthur Wiezer, Donald Partney, Paul Rutledge, Samuel Whitmer, who voted against the private contract, and Alderman Joseph Cuvar. Also giving testimony was Arthur Crouch, assistant business agent for Teamsters Local 525.

Each of the 19 workers said he received notice he would no longer be employed by the city after June 30. It was brought out by several city officials that while the city department is being abandoned, only routine and minor complaints of service had been received.

Judge Barr pointed out the case resolves on the state law governing municipalities' agreements with unions.

Law Debated

City Atty. John Gitchoff contended the law forbids contracts

(Continued on Page 18, Col. 2)

Construction Begins On Motel At Sunset Hill

Construction of an ultra-modern Holiday Inn motor hotel began this week south of Bypass 66 atop Sunset Hill, after the Joseph H. Vatterott Realty and Building Co., St. Louis county, exercised its option Monday to purchase a 44-acre tract from the Morriss Realty Co., Granite City. Richard Reber was agent for the sale.

Price of the land was not announced, but the motel development will cost more than $1,000,000. Included along with 152 hotel rooms in the two-story, four-building project will be banquet and meeting rooms, a restaurant, cocktail lounge and swimming pool.

Grading has been in progress for several weeks, and work began this week on footings for the buildings. A new roadway which has been installed affords an improved surface over that of a former access road which is being vacated to afford room for the motel.

Undergo Surgery

Those undergoing surgery at St. Elizabeth Hospital since Monday were: Della Rapp, 1311a Ninteenth street; Michael R. Siebert, 3015 Iowa street; Howard Winter, 2113 Clark avenue; Mary Wilson, 2128 Bryan avenue; and Margaret Pitts, 4125 Lake drive.

Venice Township Tax Bills Mailed; Total $2,262,032

Personal property and real estate tax bills to Venice township residents were mailed Tuesday according to collector Frank Reidelberger jr., who said most probably have been received by now.

Total 1961 Venice township taxes to be collected is $2,262,032, an increase of $30,081 over last year's collection figure. Persons living in the city of Venice will be billed at a rate of $3.274 per $100 of assessed valuation, while Madison residents will pay a $3.915 rate.

Tax payments are to be made at the collector's office, 401 Madison avenue, Madison. Reidelberger moved into the office earlier this week.

The 1961 rates for county, township, road and bridge, Venice park district, community unit school districts 3, 9 and 12 and the municipalities of Venice and Madison all show increases over the 1960 rate. Only decrease is a drop of one mill per $100 assessed valuation in the East Side Levee and Sanitary District rate.

The total rate jump is 33 cents for residents of the city of Venice, the Venice park district and community unit school district No. 3. Madison and community unit No. 12 school district residents will be billed at a rate increase of 19.1 cents. Those residents who live in the Granite City school district will face a rate increase of slightly less.

The Venice corporate increase is 10 cents, while the community unit No. 3 increase is 13.4 cents. The Madison corporate increase is 3.4 cents, the Venice park district rate is up 2.4 cents and the Madison school district rate is 8.5 cents higher than in 1960.

On the basis of the new rates, a house assessed at $10,000 in the city of Venice and in Venice school district would be taxed at $327.40. Of this, $159.10 would go to the school district, $71.40 to the city, $39.20 to the levee district, $33 to the county, $14.40 to the park district and $10.30 to the township.

Madison Costs

A house assessed at $10,000 in Madison and the Madison school district would be taxed at $391.50. Of this, $210 would go to the school district, $99 to the city of Madison, $33 to the county, $39.20 to the levee district and $10.30 to the township.

A breakdown of the Madison city rate shows 26.64 cents for general purposes, 8.79 cents for garbage collection, 6.13 cents for the library, 1.7 cents for public benefit, 4.98 cents for police pension, 9.96 cents for streets and bridges, 7.5 cents for police protection, 9.96 cents for fire protection, 6.67 cents for playgrounds and recreation, 9.03 cents for bonds and interest, 1.89 cents for Civil Defense and 5.75 cents for social security.

A similar Venice breakdown is

(Continued on Page 14, Col. 1)

Kozielek Madison Schools' Treasurer

$1200 Annual Salary; Board Names Madison Bank As Depository

Raymond Kozielek was appointed as school treasurer by the Madison board of education Tuesday night. He will serve at a salary of $1200 a year from July 1962 through June 1964.

The position is being created July 1 under a 1961 state law eliminating the old township school trustee system and the trustee-appointed township school treasurer. The school board named the First National Bank in Madison as depository of school funds.

Kozielek, 35, of 1703 Sixth street, Madison, is an electrical foreman with the Terminal Railroad Association and does part-time bookkeeping and accounting work. A Third Ward alderman, he is unmarried.

Transfer Of Funds

To aid in the transfer of funds and responsibility from the township school trustees to the school board, a Venice township land commissioners' election will be held from noon to 7 p.m. Saturday, June 30, at Harris grade school, Madison.

The three commissioners named will be empowered to dissolve the trustees' loanable fund, which contains over $30,000. It will be distributed among the Madison, Venice and Granite City school districts according to the proportion of their average daily attendance in grades one through eight of pupils living in Venice township.

A caucus of citizens will be held at 11 a.m. on the election day in the school cafeteria to nominate candidates. Ballots will be blank, with the names of the candidates written in by hand by those voting in the election. County School Supt. Wilbur R. L. Trimpe is to name three election judges, it was noted during Tuesday's meeting.

Venice Appointment Due

A special meeting of the Venice school board is to be held this month to name the Venice school treasurer.

John Bridick has been serving as township school treasurer,

(Continued on Page 4, Col. 4)

APPOINTED by the Madison school boad Tuesday night, Raymond Kozielek will serve as school treasurer of the district for the next two years.

Further Study To Be Made For Area Exposition Hall

Further research to determine the economic feasibility of a public exposition hall to serve Madison and St. Clair counties was authorized by the Southwest Exposition Commission at a meeting yesterday at the SIU campus near Edwardsville.

The action followed discussion of a preliminary report on the proposed project, which indicated an acute shortage of structures in the bi-county area to accommodate large banquets, conventions, fairs and other events of an industrial, cultural, educational, trade or scientific nature.

State Representative Ralph Smith, Alton, chairman of the 15-member commission created at the last session of the Illinois legislature, said more data will be gathered relative to the hall's size, facilities, cost, location, potential usage and revenue, including state appropriations and public and private rentals.

Dr. Delyte Morris, president of SIU, told the commission that the university could make good use of such a building, thereby assisting in its financial support, provided its facilities and location were suitable. He felt this could be worked out to mutual advantage of the new university and the public.

The possibility also was mentioned that construction costs might be greatly reduced by extending utility services, such as heat, air-conditioning and water, from the university's central plant to the exposition hall.

It was brought out that Chicago's multi-million dollar McCormick Place hall, built under the same Illinois program, is highly successful and has 80% occupancy. There are no comparable facilities outside of Chicago and a hall in this area, it was predicted, would draw from all over downstate, including many large gatherings now going to St. Louis.

Lack of hotel accommodations was viewed as a hindrance to the successful operation of a bi-county hall, but proximity to St. Louis hotels would minimize this disadvantage, it was thought. New highways will reduce present driving time to about 15 minutes, Dr. Morris said.

State Funds Available

If a Southwest Exposition Authority is established, it would be eligible for a share of funds received by Illinois from a two per cent fee taken on all money

(Continued on Page 17, Col. 1)

Mayor To Seek Later Date For Bond Issue Vote

Absent Adermen Favor Late Date

A later date for the special vote on the $10,000,000 pollution-drainage revenue bond issue is favored by a majority of Granite City's aldermen, it was indicated this week when the Press-Record interviewed two of the three aldermen not present for Monday night's council session.

A resolution setting a July 17 election date was placed on first reading by a vote of 7-to-6, with Aldermen Estill Von Schmittou, Rufus LeMaster and Mrs. Gabrielle Betinec absent.

LeMaster, who was working the 4 p.m. to midnight shift in his job as an oiler at Granite City Steel Co. told the Press-Record Tuesday the July 17 date "is too quick. The date should be compromised and set back at least 20 to 30 days. It's a month too early, and I wouldn't vote for the July 17 date."

Alderwoman Mrs. Betinec, who was unable to be present Monday night because of unexpected arrival of guests at her home, said she agreed with the citizens' committee recommendation for a late September election to afford more for getting information to local residents.

Alderman Schmittou, who is vacationing near Waverly, Tenn., could not be reached. However, at last week's meeting of council committee chairmen, Mayor Davis said, Schmittou favored the September date suggested by the citizens' group.

In Monday night's voting on the election resolution, the July 17 date was favored by Aldermen Walter Nonn, Casmer Skubish, Steve Basarich, Samuel Shackelford, Edmund Bartosiak, Joseph Cuvar and Frank Vesci. Opposing it were Aldermen Donald Partney, Charles Meyer, Paul Rutledge, Samuel Whitmer, Arthur Wiezer and Ford Johnson.

The resolution is to be resubmitted to the council next Monday night, when a brief session is scheduled prior to committee meetings.

Council Votes 7-6 On 1st Reading For July 17 Special Referendum

Mayor Davis told the Press-Record yesterday he was not in accord with the July 17 election date set forth in a resolution placed on first reading Monday night calling the special vote on the $10,000,000 pollution - drainage revenue bond issue. The vote was 7-to-6.

The mayor said he will recommend a compromise date between the mid-July proposal by the council and the citizen committee's recommendation for a vote in late September. He added that if the council proceeds to adopt the resolution next Monday night, he will either exercise his veto power or take what other steps might be necessary to alter the date.

"I won't be present at next Monday night's meeting, but I'm letting the council know my sentiments in advance," the mayor said.

Alderman Frank Vesci, chairman of the Special Sewer committee, said he inserted the July 17 date in the resolution, which had blanks at the start of the meeting when City Atty. John Gitchoff handed it to Alderman Walter Nonn, chairman of the Ordinance committee.

Nonn read other ordinances and resolutions before he presented the election resolution to Vesci to read.

Partney, Whitmer Resign

Vesci submitted the resolution for first reading rather than immediate passage; and a heated debate followed during which Aldermen Donald Partney and Samuel Whitmer resigned from the Special Sewer committee, and the resignations were accepted by Mayor Davis.

Whitmer was the first to attack the July 17 date, saying the council had called upon the citizen group for assistance in the drainage and pollution program and should show them the courtesy of respecting the September election date which they recommended.

Alderman Edmund Bartosiak, who is Whitmer's companion Second Ward alderman, took an opposite stand, saying the July 17 date was adequate since the citizen group had never called any further meetings with the entire council.

However, it was brought out the citizen group has been meeting with the council committee, and Alderman Partney questioned Vesci as to whether the July 17 date was a recommendation of the Special Sewer committee.

No Committee Meeting

When Vesci replied that it was, Partney said he was a member of the committee and had never been called to a meeting to discuss an election date.

Whitmer added that he, too, was a member and had never been consulted.

Partney remarked he did not know when the committee had been called upon to set a date. "If the committee is still in existence, and I think it still is, then other members should have been notified."

At that point, Seventh Ward Alderman Charles Meyer took the floor and advised the council he represented a ward "with a lot of water problems," and that he needed more time to go over the program with property owners. "I say this is too fast. I know the council is not 100% for this program, but we should be given time to talk to people."

Nonn's companion Fifth Ward alderman, Steve Basarich, told Meyer, "You gave us only 10 days for the petitions, and with

(Continued on Page 4, Col. 4)

Aloysius Sudholt, 67, Dies In St. Louis

Aloysius Sudholt, 67, a retired pipe-shop foreman for Granite City Steel Co., died Wednesday at 10 p.m. at Jewish Hospital, St. Louis, where he had been taken from his home at 2246 Benton street, an hour earlier. Cause of death was a cerebral hemorrhage.

A native of Germantown, Ill., Mr. Sudholt had lived in Granite City for 45 years. He was a member of St. Joseph's Catholic Church and Knights of Columbus.

He is survived by his wife, Mary, three sons, Richard of Saratoga, Calif.; Francis of St. Louis and Kenneth of Granite City; two daughters, Mrs. Bernice Nolan of Granite City and Mrs. Lorene Simpkin of Milwaukee, Wis.; a brother, George, of Belleville; and 20 grandchildren.

Funeral arrangements are given in today's obituary column.

City-Wide Benefit In Citizens Sewer Plan

City-wide benefits through adequate drainage, increased sanitary sewer capacity and qualifications for up to $20,000,000 federal urban renewal funds as well as fulfilling the state requirement for pollution abatement are included in the $10,000,000 program of the Citizens' Sewer and Drainage committee.

While the original program proposed last year called for an expenditure of $16,000,000 and was reduced because Gov. Kerner vetoed a bill last year that would have permitted the East Side Levee & Sanitary District to finance a large portion of the work, the citizens' committee revised the projects to pare costs and still meet the needs of the community.

The overall program now before the people of Granite City calls for a $10,000,000 revenue bond issue, which would be financed over a 40-year period. However, as the city continues to grow and more homes, apartments, business and industries are added onto the sewer and drainage systems, the income would be greater and the 40-year period would be reduced.

Industries Pay Share

For the average household, the minimum charge would be $3.25 a month, based on the amount of water used during the winter quarter of the year. Industries and businesses would pay their share, also based on the amount of water consumed and dumped into the sewers.

Industries with wells would be required to install meters to determine the amount of flow, and would pay for the amounts of water, both treated and untreated sanitary sewage and storm water which they would dump into the city's sewer systems.

The $3.25 minimum monthly charge would pertain to all areas of the city. In the Nameoki area, where a $2.50 monthly charge is being paid for sanitary sewers, that amount would be increased by 75 cents to the $3.25.

The lower charge in the Nameoki area results from the fact that the area already has separate sanitary and storm water sewers. In the Nameoki area the storm water ditch is to be paved, widened and fenced. The capacity of the ditch is to be more than doubled.

In Granite City proper, a new sewer system for storm water

(Continued on Page 14, Col. 4)

Tax Payments In GC $131,974 In 3 Days

Collection of the total 1961 tax bill of $5,967,041 from Granite City property owners began this week at the city hall office of Collector Frank Sappington, who said this morning that payments through yesterday totaled $131,974.

The peak day was Monday, when $86,090 was collected.

Since the tax bills have been placed in the mail, Tax Assessor Von Dee Cruse said he has received a number of inquiries concerning the assessment. Cruse said the tax bills being paid now are based on 1961 assessment figures; while the assessment being completed this year by his staff of deputies will be used for 1962 taxes to be paid next year.

The collector's office is open 8 a.m. until noon and 1 to 5 p.m. Mondays through Fridays and 8 a.m. until noon on Saturdays

6 DAYS WITHOUT A QUAD-CITY TRAFFIC DEATH

BIRTHS

Births recorded at St. Elizabeth Hospital:

GIRLS

Mr. and Mrs. Alfonso Paskus, 1812 Second street, Madison, June 19, Carol Ann, eight pounds, six ounces.

Mr. and Mrs. Robert Baker, 2829 Forrest avenue, June 19, Antonia Hope, six pounds, ten ounces.

Mr. and Mrs. Garnett Bloodworth, Rural Route One, Bunker Hill, June 20, Vicki, nine pounds, three ounces.

BOYS

Mr. and Mrs. Vernon Peterson 2712 Denver avenue, June 18, Michael Henry, eight pounds, eight ounces.

Mr. and Mrs. Jerry Gurley, 2038 Edwardsville road, Madison, June 19, Wendell Tharon, seven pounds, two ounces.

Mr. and Mrs. Hugh Bertrand, 920 Grand avenue, Madison, June 19, Edward Charles, eight pounds, seven ounces.

Mr. and Mrs. Elbert Tipton, 722 Washington avenue, Madison, June 20, Venice Lee, eight pounds.

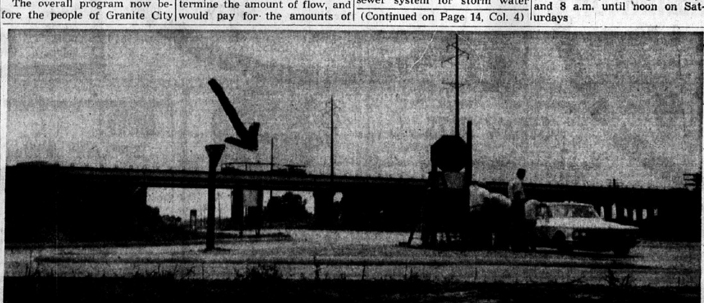

Press-Record Staff Photographer

[illegible] at Mitchell viaduct for north-bound traffic goes up on Route 3 at Mitchell to give right-of-way to west-bound traffic on Bypass 66-40 which was re-routed yesterday afternoon to use the new Interstate 270 overpass in the background. The four-lane overpass clears Route 3 and the railroad tracks. A highway department official (right foreground) directs traffic onto the approach, as a large auto-carrier (arrow) is one of the first vehicles to use the new interchange. (Other picture on page 13).

Nameoki Tax Collection Here To End In 6 Days

Unless an extension is granted, Nameoki township property owners wanting to pay taxes locally have six days left, since the tax collection office at the Granite City Trust & Savings Bank is scheduled to close after June 29. Payments then may be made until July 15 at the home of Collector Elbert Coats, 3541 Fairmont avenue, State Park Place.

The collection was started last week, and payments to date at the office here total $81,902, with the amount paid at the collector's home to be tallied tomorrow. The township's total tax bill for 1961 is $862,522.

A Special Observance
Commemorating The
FIRST ANNIVERSARY
Of the Dedication of the
NEW SANCTUARY OF
FIRST ASSEMBLY OF GOD CHURCH
24th and Grand Ave.
This Sunday Evening
7:00 P. M. Mrs. LuWayne Arnold, presenting an Organ Recital of Sacred Music.
7:30 P. M. "NO GREATER LOVE". A cantata by John W. Peterson, presented by the First Assembly of God Sanctuary Choir under the direction of Virginia Lee Evans.
THE PUBLIC IS CORDIALLY INVITED
PAUL A. EVANS, Pastor
AIR-CONDITIONED FOR YOUR COMFORT

Council To Seek Additional Aid From Levee Board

Assistance from the East Side Levee & Sanitary District is to be sought by Granite City for installation of a 41-inch trunk drainage line to serve the Mercer avenue area off the 2000 block of Clark avenue, west of Wabash avenue.

The proposal was submitted by Alderman Ford Johnson, who asked the council for the financial assistance request to be included in the aid to be given for sanitary sewer line repair and replacement along Aubrey and St. Clair avenues, and added that the levee district also should be asked to install a sanitary sewer line to rid the area of septic tanks.

Despite protests by Alderman Walter Nonn, who said the request for added assistance might result in a cutback in the $100,000 tentative offer of levee district assistance for the sewer break repairs, the council voted its approval of Johnson's recommendation.

Bid Opening Next Monday

The Mercer avenue area was was developed by local Realtor Gerald Kent, who also is treasurer for the levee district. He told the Press-Record it was unlikely the levee district would approve such a request. Bids for the sewer break repairs are due to be opend Monday.

His plans, which he said are being delayed until the city obtains right-of-way for the drainage and sanitary lines, call for an 18-inch drainage line to serve the subdivision. He added the city wants him to put in the 41-inch line, which also could be utilized for extensions to Maryland Heights and Holiday Gardens, which the city might install at a later date.

Kent said all that is needed to serve the seven homes along Mercer avenue are the 18-inch drainage line and an eight-inch sanitary sewer. The drainage line would empty directly into the drainage ditch and the sanitary sewer would connect onto a trunk which parallels the ditch.

The request for levee district aid was opposed by Aldermen Nonn and Steve Basarich.

Step Repair Bid Accepted

In other business, the council awarded a contract to Thomas Skerle Concrete Co. for removal and replacement of concrete steps outside the Edison avenue entrance to the city hall on a bid of $1345. The original low bidder has gone out of business, it was reported by Alderman Casmer Skubish, chairman of the City Hall committee.

Referred to the Street and Alley committee was a request by Alderman Charles Meyer to close a short alley between houses in the 2600 block of Center street; and a resolution was approved authorizing the state to proceed with the widening and resurfacing of Nameoki road north of Madison avenue and a section of West Pontoon road.

Placed on first reading was an ordinance to amend the zoning code to grant a C-1 commercial classification to Frank Champion for property at Franklin avenue and Pontoon road.

Payment of $18 to Mrs. Roy Love, 1542 Lindell blvd., for damage to 18 rose bushes during recent sewer repair work.

A resolution was adopted for installation of a fire hydrant in front of Lot 139 Briarcliff subdivision requested by Fire Chief Elijah King. The installation is to be made by East St. Louis & Interurban Water Co. A permit was granted Illinois Power Co. for an excavation at August street and Edwardsville road for installation of a 12-inch gas line.

Fined, Pays $3 For Damage To Uniform

Leonard Dyson, an Engineer Depot soldier arrested early Monday at American Legion Post 799 in Venice, was fined Monday night $15 and costs for resisting arrest, $5 and costs for peace disturbance, and court costs for property destruction. He also paid $3 for damage to a policeman's uniform.

Police Magistracte Wesley Edwards fined a companion, Clyde D. Owens, Engineer Depot, $10 and costs for interfering with a police officer. He dismissed a similar charge against Thomas J. Hailey of the Depot. In an unrelated hearing Monday evening, the Venice magistrate assessed court costs against A. B. Jackson, 1029 Market street, on a June 9 disorderly conduct charge.

Venice Hit-Run Mishap

A hit-and-run car damaged the left rear fender, body and bumper of the auto of Oliver F. Mueller, 50, Affton, Mo., at 9:20 p.m. Monday as Mueller was leaving Broadway to travel south on Main street, Venice. The other car, apparently damaged about the left front, continued north from Main street onto County road.

SKIN ITCH
DON'T SCRATCH IT!

Scratching spreads infection, causing MORE pain. Apply quick-drying ITCH-ME-NOT instead. Itching quiets down in minutes and antiseptic action helps speed healing. Fine for eczema, insect bites, foot itch, other surface rashes. If not pleased, your 48c back at any drug store. TODAY at REESE DRUG STORE.

Rely on REESE for ALL QUALITY DRUGS

WALGREEN ASPIRIN
Bottle 100
49c

Walgreen U.S.P. Mineral Oil
PINT SPECIAL 49c

Constipation Aid REGUTOL
Not a laxative. Pack 100 Tablets 2.75

OFF INSECT REPELLENT 98c

Bactine Antiseptic
SPRAY ON 4-oz. 98c

ANACIN
Bottle of 50 79c

Bisodol Mints
Fast Relief of Indigestion tin of 30 35c

REESE
DRUG STORES
Walgreen Agency Drug Store
GRANITE CITY TR. 6-2727
MADISON TR. 7-0828
BELLEMORE GL. 1-7560

BUFFERIN
For Long Lasting Relief
Bottle 250 $2.37

PUFF ON FOOT COMFORT
ATHA POWDER
ATHA-POWDER is the day-long foot deodorant you've always wanted! It dries, cools, soothes your tired feet, leaves a pleasant odor and combats recurrence of Athlete's Foot. Spill-proof container puffs powder just where wanted in shoes, hose, or on feet ...easily, economically. Use effective, exclusive-formula Atha-Powder all year 'round ... at home, away, at work, or at play! At drugstores only. 98¢
*foot odor

HOUSEHOLD BUYS

COTTON SWABS
Q-Tip Brand 39c

ELECTRIC TOASTER
Fully Automatic
$9.95

$4.95 Value
Toilet Seat
Fits Standard Bowl
$2.98
Seamless, 1-pc. Can't crack or warp.
SHOP & SAVE

SACCHARIN
"WORTHMORE" 1,000 ¼-gr. tablets
REG. 39c
23c

SAVE ON THE NEW
Gillette SLIM
Adjustable Razor
Previous Model Was $1.95*
NEW IMPROVED SLIM
$1.50*
9 SETTINGS for light to extra heavy beards
SLIMMER TRIMMER LONGER LIGHTER
Complete with Travel Case and Super Blue Blades
* Gillette suggested price

Cut Your Prescription Costs to the Minimum!
Reese's LOW, LOW PRICES WILL SAVE YOU MONEY
Yes, even on a single prescription you get sizeable savings. And, on drugs you take regularly your savings over the months really mount up.
Remember, too—at REESE'S you save with CONFIDENCE.
So... LET US FILL YOUR NEXT PRESCRIPTION... See how you SAVE!

FILT-R-RITE AIR CONDITIONER FILTERS
May Be Cut To To Fit Any Unit
69c

Fun-Farm
• FRUITS & VEGETABLES OF THE GARDEN
• Exotic FLOWERS
• GRAINS & PLANTS OF THE WORLD
88c

CITRATE OF MAGNESIA
REG. 25c
Our low price 14c

Just Say.. Charge It At REESE

Compare $12.95 Sellers!
THOR Oscillating Sprinkler
Adjusts for lawn areas up to 2,400 square feet.
OUR LOW PRICE $5.95

STAR DISCOUNT SPECIAL!
WALGREEN RUBBING ALCOHOL
Premium compound—free from unpleasant fumes.
Pint 49c
LIMITED TIME OFFER

Be Well-Groomed All Day ... with VASELINE HAIR TONIC
It grooms ... checks dry hair, scalp. 4-oz.
73c

Coppertone SUNTAN Lotion or Oil
4-ounce plastic bottle. Choice 1.35

PICNIC BUYS
.. For the Holiday Ahead!

CHARCOAL HICKORY BLEND
5 Lbs. . . . 29c
10 Lbs. . . . 49c
5 Lbs. BRIQUETS 49c
10 Lbs. BRIQUETS 89c
Charcoal Lighter Fuel Fire-Wax Pint 59c

BAR-B-QUE GRILLS
from $11.95

Ideal To Barbeque Chicken
ROTISSERIE BASKETS
$2.19

Keeps Drinks Hot or Cold for Hours!
HALF-GALLON JUG
Handy size to take along anywhere!
$1.39

Handy 16-incher
REG. $3.49
ZIPPER BAG
Just the thing for that weekend trip. SAVE!
Smart 2-tone plaid colors.
2.98

CAR WASH BRUSH
To Attach To Garden Hose
Reg. $1.49
98c

Sporting Discounts
For the Holiday Ahead!

Top Quality
U.S. HOWLAND Swim Caps
White or colors. S, M or L.
98c

22" BEACH BALL
RUGGED BOUNCY VINYL COVER
89c

$6.95 Quality
Badminton For 4 Players
Regent set; 2 birds, 20-ft. net, poles, rules.
4.44

COMPARE THOSE AT $2.98!
20x36 Inflatable Surf Rider
WATER RAFT
See-below built-in window; pull rope.
Our low price $1.98

STRAW HATS
LARGE SELECTION FOR FUN AND FROLIC
Only 88c

SUPER DISCOUNT
50-Foot Garden Hose
$1.98

NEW!
SPRAY AWAY PAIN
UNGUENTINE*
FIRST-AID SPRAY
PAIN EXTINGUISHER FOR CUTS SCRAPES SCRATCHES BURNS SUNBURN
98c

SCHICK KRONA EDGE BLADES
Dispenser of TEN 69c

J&J SWIMMER SUPPORTER
Comfort-fit all-elastic. Dries fast!
98c

BE SAFE, BE SURE, BRING YOUR NEXT PRESCRIPTION TO
REESE DRUG STORES

REV. ALBERT A. CHAMBERS

Rev. Chambers Accepts Post As Episcopal Bishop

The Rev. Albert A. Chambers announced Wednesday that he will accept the post as seventh bishop of the Episcopal Diocese of Springfield. He was elected to the post on June 9.

Confirmations of the election must be obtained now from a majority of the bishops of the Episcopal Church and from a majority of the standing committees of the American dioceses. When this has been done the presiding bishop will order the consecration.

It is expected to be held late in the fall at St. Paul's Cathedral in Springfield.

The Diocese of Springfield, one of three Episcopal dioceses in Illinois, extends from the Illinois river east to Indiana, and from Bloomington south to Kentucky. In the Diocese, there are 40 congregations, including one in Granite City, served by 28 priests, with 10,507 baptized persons and 7417 communicants. The diocese which was created in 1877, and the sixth bishop was the Rt. Rev. Charles A. Clough, who died last September.

Fr. Chambers is married to the former Frances Hewette Davis, daughter of Bishop and Mrs. Cameron J. Davis of New York. They have two daughters, both married.

Since 1949, Fr. Chambers has been rector of the Church of the Resurrection in New York City.

He is a graduate of Hobart College, Geneva, N. Y., and the General Theological Seminary of New York City.

Tavern Bond Approved

A $2000 liquor bond for Mrs. Edith Castleman to operate Mel and Edith's tavern, 1600 Cleveland blvd., was approved Monday night by Granite City council members on the recommendation of Alderman Frank Vesci, deputy liquor commissioner for the city. Mrs. Castleman formerly operated the tavern with her late husband, Richard Marler.

Speeding Ticket

An arrest ticket was issued Monday to Robert M. Pittman, 39, of 204 Second street, Madison, on a charge of speeding at 20th street and Madison avenue. He posted his driver's license as bail until Friday.

Granite City Now Operating On Borrowed Funds--$100,000

Granite City is now operating on borrowed money.

The financial report for May 31, submitted to the city council Monday night by Comptroller John Dooher, showed an $18,685 general fund deficit on May 31, with nine of the 16 general fund accounts having deficits.

In April, the city council authorized the issuance of two $100,000 tax anticipation warrants, and Dooher reported Monday night the first had been obtained to cover June operating expenses. The $100,000 was borrowed from the First Granite City National Bank at 3% interest, and the first new tax money distributed under the current tax collection will be used to repay the loan.

In a letter which accompanied the monthly financial report for the first month of the current fiscal year, Dooher pointed out that while the city's overall balance on May 31 was $91,050, the general fund with its 16 accounts showed an $18,685 deficit.

"We cannot use for city operations the following fund balances that are a part of the total balance of other funds: police pension, $16,607; library, $16,048; arterial street maintenance, $2544; firemen pension, $18,197 and motor fuel tax, $17,507," Dooher stressed.

$70,905 Earmarked

"These amounts that cannot be used for city operations total $70,905, leaving a balance of $20,146 as of May 31 that could be available."

A breakdown of general fund accounts, showing one-month disbursements and May 31 balances or deficits in that order, follows:

Fire department, $18,415 and a $13,130 deficit; water, $1254 and a $1072 deficit; street department, $19,171 and $8509; street lighting, $1655 and a $1153 deficit; pumping station, $1855 and $1479; general government, $8745 and $578; city hall, $2511 and a $1995 deficit; police department, $19,043 and a $13,133 deficit; inspection department, $2114 and a $753 deficit; election, none and $399; sanitation, $15,902 and a $10,893 deficit; interest and judgment, $180 and $526; dog catching, $1241 and a $398 deficit; contingent, $2328 and a $1460 deficit; tax commissions, $3502 and $10,528; city planning, $100 and $3283.

A similar breakdown for the special fund accounts follows:

Municipal retirement, $2592 and a $17,584 deficit; working cash, none and $83,283; parking meters, $1662 and $66,565; police pension, $1759 and $16,607; firemen pension, $2720 and $18,197; public library, $4025 and $16,408; arterial street maintenance, none an $2544; unclaimed rebate, none and $6538; civil defense, $841 and a $9194 deficit; sales tax, none and $16,731; maintenance of sewers, $20,291 and a $108,840 deficit; southern extension sidewalk paving, none and $1381; Monroe street sidewalk, none and $184; Edwardsville road sidewalk, none and $702; state motor fuel tax, none and $17,507; and special improvement projects, none and a $936 deficit.

Trades Council Nominates For July 18 Election

Officers for 1962-63 were nominated last night by 71 delegates attending a meeting of the Tri-City Trades & Labor Council at the Labor Temple. The slate includes opposition only for the office of trustee for the election to be held at the July 18 meeting.

Edwin Reiske was nominated for re-election to the office of president; while Edison Phelps of the Chemical Workers Union at Granite City Steel Co., was nominated for the office of vice-president now held by Everett the Steelworkers Union at Laclede Steel Co., sentinel.

The three candidates named for the two trustee posts are Roy Logan ,incumbent, of the Patternmakers Union at General Steel Industries; Frank Stodnick of the Operating Engineers Union, and Edw. Vaughn o fthe Carpenters Union. Phelps currently is a trustee.

All officers serve one-year terms.

Healy To Vist Here

Reiske reported during the meeting that Daniel Healy, AFL-CIO regional director from Chicago, will visit the local council for its July 18 meeting to outline rules and policies for trades council.

Ralph Barnett, representative of International Brotherhood of Electrical Workers Local 4, St. Louis, explained the union's dispute with the local radio station and the strike by broadcast engineers. He said the injunction ruling handed down this week in circuit court at Edwardsville to prevent the union's distribution of handbills calling attention to the strike would be appealed to the state Supreme court.

The station is recognizing Teamsters Local 525 as representing its employees. IBEW Local pickets are continuing at the station office.

Kelly of the Police Department Union.

All others nominated for office are incumbent—Mrs. Hilda Buzan of Cooks and Waitresses Union, recording secretary; Fred Plebanek of the Steelworkers Union at American Steel Foundries, financial secretary; Albert Wilson of the Painters Union, guard, and Lennie Crockarell of

Social Security Data Requests By Public Urged

A statement of Social Security earnings should be requested by each individual at least every three years, Madison Rotarians were told yesterday by W. R. Eberhart, field representative based in East St. Louis.

This is the only was anyone can be sure his account is in proper order, with all pay deductions and employer contributions recorded, he said.

A postcard sent to the Social Security Administration, Baltimore 35, Md., should list the name, address, account number and birthdate and should include current maximum on Social Security taxes will be reached in 1968, a year earlier than originally scheduled.

The speaker stressed the importance of the public contacting the office in East St. Louis or the city hall in Granite City on Fridays for advice, since many people are unaware they are now a request for the free earnings statement.

Reviewing latest changes in laws governing the program, Eberhart noted that the reduction in benefits is less than in the past for those who both work and receive Social Security payments; retired men may receive benefits at age 62, but with no credit given for the years between 62 and 65; aged widows' benefits have been raised about 10%; there are greater benefits for those receiving the lowest rates of aid, less work is needed to qualify for benefits; and the eligible for benefits due to various law changes, despite previous rejections.

Eberhart said that disability benefits should be applied for immediately, employees must work until 68 to receive the highest amount authorized, and severe penalties apply on failure to make Social Security payments for domestic servants earning $50 or more in a three-month period, regardless of whether the employee suggested omission of the payment.

He was introduced by Alex Markuly, program chairman. Birthdays of William Mehl and Harvey Miller were observed, and the club voted to oppose a proposed revision in the method of electing district Rotary governors.

Granite City Press-Record
TR. 6-2000 TR. 6-2001
Published Twice-a-Week, Monday and Thursday by
QUAD-CITY PUBLISHING CO.
Entered as second class mail matter, October 26, 1909 at the Post-office at Granite City, Illinois. Under act of March 3, 1879.
Second class postage paid at Granite City Ill.
Seven cents per copy. By mail to Granite City, Rural Routes, $5.50 per year; first and second zones $7.50 per year; third and fourth zones $8.00 per year, fifth, sixth and seventh zones, $8.50 per year. Six months subscription one-half annual rate.
Servicemen — $3.60 per year, $1.80 for 6 Months—Anywhere in the world

"KNIGHT OF THE YEAR" award winner, John Kazman (center) with recipients of other awards presented during the recent annual banquet of Knights of Columbus Council 1098. Left to right— Grand Knight Louis A. Bicanic sr., who received a special recognition plaque from the council and a membership certificate of merit from the supreme council; Kazman; and John O'Hara, 78, oldest KC in the local diocese, who was given recognition for his continuing activities in the Knights of Columbus.

ICC Orders 2nd Inspection Of Water Co. Lines

(Special from Springfield)

Martin J. Dolan, Mt. Vernon, hearing examiner for the Illinois Commerce Commission on the application of the East St. Louis & Interurban Water Company's request for approval of a rate raise in water rates in Madison and St. Clair counties said Tuesday the commission instructed him to have spot checks of samples of pipe taken from water mains in the system.

The number of holes to be opened for this purpose, he said, will be left to J. H. M. Clinch of the Chicago Management Co., an engineering firm retained by the commission to assist its staff in the determination of the case.

The commission set no date for the samplings to be taken. Dolan said arrangements will be made between Clinch and officials of the water company who agreed to open up the mains if the commission deemed it necessary.

Inspected In 1961

The mains were originally opened and samples of pipe removed in 1961 by engineering consultants engaged by the utility to help prepare the present case. Samplings were taken at 125 locations in the system.

The question of reopening the mains came up at a commission hearing on June 13 during the cross-examination by objectors' attorneys of Morris E. Duddleston, a pipe authority of the consulting firm of Ford, Bacon and Davis of New York.

Duddleston testified that following his physical examination of the cuttings of pipe to determine the percentage of deterioration, the pieces were not saved but were thrown back in the holes after the pipe was replaced and covered with dirt.

The objectors' attorney's protested this action arguing that the water company should have saved the samples for possible future examination, if necessary.

The samples examined by Duddleston, they contended, constitute the best evidence of deterioration.

The company said Duddleston was an expert in this field and his testimony should be accepted in this regard without the necessity of saving the cuttings.

Dolan said it was doubtful that new samples taken at some of the same locations Duddleston took his from could not be taken before the next hearings scheduled for June 27, 28 and 29.

Dr. Brewster Higley, Smith Center, Kan., wrote "Home on the Range." Higley died in 1871.

Equimpent Due At Union Starch Plant At Any Time

Equipment for Union Starch and Refining Company's new pilot-plant syrup refinery may begin to arrive in Granite City at any time, Vice-President and General Manager John McBride said today.

The equipment will be used in mental arrangement to test and evaluate a new method of making corn syrup here.

McBride returned three weeks ago from an European trip on which he inspected the equipment and participated in several conferences on making corn syrup. While in Paris he delivered a paper at the International Glucose Conference on "New Developments in Starch-making in the United States."

The arrival date of the new equipment, which is uncertain, depends on the number of previous stops made by the freighter bringing it to Chicago via the St. Lawrence Seaway and on tides which control departure dates, he explained. It was shipped from Hamburg, Germany, the second week in May. Two remaining pieces will be shipped July 15.

Two Granite Cityans Northwestern Graduates

Two Granite City students were graduated at Northwestern University's 104th annual commencement exercises recently.

They are: Josephine E. Barylske, 3001 Pershing avenue, who received a bachelor of science degree in speech, and Donald L. Davidson, 2531 Iowa street, who received a bachelor of arts degree.

Keef Services Wednesday

Funeral services for Robert W. Keef, 77, a retired Madison electrician, were held at 1 p.m. Wednesday at a Madison funeral home, with burial in St. John's cemetery. Keef died Monday at his home at 325a Madison avenue.

TRY A CLASSIFIED AD!

WALK IN COMFORT WALK IN

Honey B
$12.99
Other Styles At $10.99 to $12.99

Enna Jetticks
THE SHOES THAT ♥ LOVE YOUR FEET
BUNTE'S
20th & Delmar Granite City

Carp's
CANVAS SHOE Headquarters
IN COMFORTABLE PLAY SHOES
All Out For More Summer Fun!

BE RELAXED IN CANVAS SHOES From CARP'S
FOR EVERY MEMBER OF THE FAMILY

1.99
2.99
2.99
1.99
Canvas shoes help reduce foot and leg strain...help you play or work longer in greater COMFORT. Attractive styles and colors for the entire family. Come See Them Today.
VULCANIZED for Longer Wear . . . Safer Washing!

SAVE AT Carp's
PRE-SUMMER
CLEARANCE SALE
19th Street Is Now Open — Save At CARP'S

MEN' and BOYS' DEPT.

Men's Ban-Lon Stretch Sox
300 pairs only. Long wearing, comfortable Banlon stretch socks. One size fits 10 to 13 — Reg. 59c Value, NOW — — — — — — — Pair 44c

20 Pr. Men's Dress Slacks Sizes 29 & 31 only $1.50
Boys' $1 Deck Pants Sizes 3 to 8 White, Blue and Red - - 77c
Men's Golf Caps $1.00 value 49c
Boys' Long Sleeve Broken Sizes Sport Shirts Reg. $2.49, now $1.00
Men's Straw Hats Reg. $1.99, now $1.00

BOYS' SHORT SETS
Smart, washable short sets in assorted print and solid combination. Sizes 3 to 8. Reg. $1.49 Value. 1.00

Boys' Muscle Shirts Reg. $1.00, now 50c
144 Only Boys' Boat Neck ¾ Sleeve Knit Shirts Reg. $1.69 now $1.37
288 Only Men's $1.99 Polo Shirts $1.49
Men's Work Socks Broken sizes - - - - pr. 15c

BOYS' STRIPE SOX
Special Purchase! Colorful, long wearing cotton stripe sox in sizes 6 to 10½. 60 dozen to sell — be here early. Usual 25c Value — — — — — — Pair 14c

WOMEN'S DEPT.

Women's Millinery $6.95 Value, now - - - - $2.00
Women's Bras Sizes 32 to 40 75c Value, now - - - - 32c
35 Only Women's Blouses Size 32 Only Reg. $1.00, now 50c

Women's Wash Dresses
300 Only — first quality, guaranteed washable cotton dresses in Junior, Misses and Half Sizes. Reg. $2.99 — NOW — — — — — 2 for $5

DOWNSTAIRS DEPT.

48 Only Traverse Rods 48 84" extension Reg. $1.98 - - - now $1.39
11 Only Plastic Curtains Reg. $1.00 - - now 50c
18 Only Fiberglas Drapes 90", Reg. $7.99 now $6.88

118 ONLY DRAPERY PIECES
Just 118 sample pieces to close out at this price. (Values to 2.98 yd.) Discontinued numbers. Average 1½ yds. long — — — 39¢

37 Only Viscose Rugs 27x48", Reg. $2.99, now - $1.77
18 Only Assorted Drapes 63", Reg. $4.99, now $3.44
600 Yds. Fancy and Solid Color Prints Values to 59c, now - - - yd. 39c
10 Only Oval Viscose Rugs Reg. $4.98 now $2.88

550 YDS. ASSORTED FABRICS
All guaranteed washable—all first quality. Selection includes sheers, bark cloth, sailcloth, drip dry, polished cottons, etc. Values to 98c yd. NOW — — — — Yd. 49¢

62 Only Girls' Dresses Reg. $2.99, now - - - $2.00
78 Only Children's Shorts - - - - 84c
39 Only Girls' Sportswear Reg. $2.99, now $1.99
87 Only Girls' Dresses Reg. $3.99, now - - $3.00

150 Only Children's Boxer Shorts
Cool summer fabric in these washable boxer shorts. Covered elastic waist. Prints and solids. Sizes 2 to 8. Reg. 39c ea., NOW — — — — 3 for $1

200 Prs. Women's & Children's Anklets 35c value now 18c
Women's Seamless Nylon Hose pr. 46c
Women's Batiste Pajamas Regular $1.99 — now $1.44
24 Only Women's Patent Purses Reg. $1.99, now - - 88c

HURRY! HURRY! — MANY OTHER ODDS AND ENDS ITEMS!

Nameoki Township Seeks Larger Tile Under RR Tracks

Faced with prospects of an increase in subdivision developments along Long Lake, Nameoki town board members meeting Tuesday night instructed Town Atty. Nick Vasileff to determine legal steps to be taken to increase the size of a drainage tile under railroad tracks at Elm Slough on the eastern extremity of the lake.

Supervisor Harry Briggs said the railroads ignored a request made by the township about two years ago, and Vasileff is to determine if it will be necessary to petition the Illinois Commerce Commission for a hearing.

Briggs said that with the new water system in the Pontoon Beach area and the prospect of sanitary sewers, the area will grow rapidly and adequate drainage would be needed throughout the area.

Sewer Survey Continuing

Preliminary survey work needed for an application for federal planning funds in connection with a township-wide sanitary sewer system is continuing with engineers from the H. W. Lochner Co., Chicago, expected to submit an initial report to the town board in three or four weeks.

The application is to be filed with the Federal Housing & Home Finance Agency, the same agency that allocated $120,000 to Granite City for its sewer and drainage survey.

Briggs explained the widespread area involved requires time to study to determine locations of proposed sewer lines. The township has conferred with the East Side Levee & Sanitary District to finance the project, possibly with revenue bonds.

In other business during Tuesday's meeting, Supervisor Briggs announced the resignation of Charles McCauley from the post of township dog catcher. Board members agreed the position would be filled in the future. Briggs explained McCauley, a resident of the township in the Cloverleaf addition, also is county dog catcher, and had been paid $75 a month by the township for special assignments. The township, Briggs said, was unable to meet requests for a pay increase and travel expense.

McCauley told the Press-Record his resignation was submitted also because the township was late in paying him each month. "I'm supposed to get paid on the 15th and usually I have to wait five to 10 days for my check," he said.

Atty. Vasileff reported to the board that a decision should be available within a week or two on the township's complaint before Justice of the Peace Harry Hartman concerning operation of a junk yard near the intersection of State Routes 111 and 162. The township contends the yard is being operated in violation of its control ordinance.

Youth Pleads Innocent

Bertram Sechrest, 17, of 1635 State street, was arrested Tuesday an a charge of disorderly conduct. He entered a plea of not guilty Wednesday and Police Magistrate Gasparovic released him on a $100 property bond until July 2.

Hollywood-Andrews Photo

READY FOR MUSIC CAMP—These Granite City high school students are practicing for the Illinois Summer Youth Music Camp at Urbana. They will attend from June 24 through July 7. They are (left to right) Pam McCollum, 15, Alice Jackson, 15, and Sarah Baumberger, 16. The latter two have scholarships sponsored by the Etude Music club.

3 GCHS Students To Attend Youth Music Camp At Urbana

Three Granite City high school students will attend the Illinois Summer Youth Music Camp which starts Sunday in Urbana. They will train with a band of about 180 students selected from all over the state.

The two-week camp will include music classes and rehearsals each day and will end with a band concert Friday, July 6.

Pam McCollum, 15, a junior, was auditioned and accepted on a self-paying basis.

Alice Jackson, 15, a junior, and Sarah Baumberger, 16, a senior, will attend under the sponsorship of the Etude Music club.

The instructors at the camp are regular members of the music department staff of the University of Illinois.

In all, there are 12 sessions on the music camp schedule. They include sessions for senior bands, senior string, junior bands, junior choral, senior orchestra, opera workshop, junior string, senior chorus, senior piano, junior orchestra and elementary string.

The three Granite City students are in the senior band section. There will be emphasis on performance, sectionals, class lessons, review of basic fundamentals, team and private practice.

K. of C. Fourth Degree Knights Elect Officers

The Fourth Degree Knights of Columbus of Tri-Cities Council 1098 held an election of officers last night.

Six of the officers were incumbents, re-elected to serve another term. They are Leo F. Portell, faithful navigator; Anthony T. Mangiaracino, faithful admiral; Oliver Roderick, faithful captain; James Childers, faithful pilot; Joseph Kula, outer sentinel; and Edwin Horton, inner sentinel.

The two new officers are Daniel McGee, controller; and Andrew Bridick, trustee.

The Rev. Sylvester Micek, faithful friar, spoke on ways of attaining better attendance. He is assistant pastor of St. Mary's Church in Madison.

Plans were made to operate the K. of C. stand at Wilson Park during the coming Fourth of July celebration. The Knights will have a stand from Friday, June 29, through July 4 with fish and ham barbecued sandwiches featured. It is the fourth year the organization has taken part in the celebration .

$16,099 Township MFT

Townships and road districts in Madison county will receive $16,099 as their share of motor fuel taxes paid into the state treasury during May, the Illinois Department of Finance reported this week at Springfield.

MORE ABOUT

Mayor To Seek

(Continued from Page 1)

this date you have more time than that.

Joining the debate, Nonn confidently told the council he canvassed his ward in five dates. You just don't want the election date at the same time the tax bills are out. It's going to pass or be defeated and now's the time to decide," he added, stressing that pollution abatement is a necessity.

Sixth Ward Alderman Casmer Skubish said he could see no reason for delay, since residents of his ward were aware of the program.

Partney said he went over the petitions calling the election and noticed a large number from the Kirkpatrick Homes area with a concentration of population. Skubish replied there were not more than 100.

Partney added that since the committee had not been consulted, that the resolution should be tabled.

Out Of Order, Says Nonn

"He's out of order," Nonn commented.

Mayor Davis said, "We should decide tonight on a date. It's up to the council. I'm in favor of the citizen committee's recommendation, but you have the privilege to decide. I don't think this should be stalled in committee."

It was then Partney and Whitmer resigned from the committee, and the mayor said he was "glad to accept."

Davis added he would not recognize the motion to table.

Meyer again appealed for more time to permit people to ask questions and for the city to conduct hearings.

The vote was called.

Voting for the July 17 date were Nonn, Skubish, Basarich, Samuel Shackelford, Bartosiak, Joseph Cuvar and Vesci.

Opposing the date were Partney, Meyer, Paul Rutledge, Whitmer, Arthur Wiezer and Ford Johnson. The aldermen absent were Estill Von Schmittou, Rufus LeMaster and Mrs. Gabrielle Betinec.

During the 15-minute recess called after the debate, Alderman Vesci told a Press-Record reported he favored the July 17 date over the citizens' recommendation for a later date "because of the urgent need to solve as early as possible the city's pollution abatement problem." He added that he was unaware of the citizens' letter recommending the September date, since he had been on vacation and had been late in arriving at the council chairmen meeting last week and did not hear it read there. However, the letter suggesting a late September date was read at the outset of Monday night's council session.

"I respect the citizens' committee, but we need to go on pollution. It's my personal feeling the election should be the third or last Tuesday in July," Vesci remarked.

MORE ABOUT

Kozielek School Treasurer

(Continued from Page 25)

handling funds of both the Madison and Venice districts.

Monroe Worthen was named last week by the Granite City school board as its treasurer, without salary. Henry Lueders is the township school treasurer.

Joint Program For Handicapped

An agreement with the Venice school district was adopted for cooperative education of the mentally handicapped. The agreement calls for the exchange of students where applicable and where there is room. The cooperative program is still subject to the approval of the Venice school board.

Under the program, a Madison teacher will handle grades four through eight. Venice will hire a teacher for grades one through three, if one can be found. There will then be an exchange of students between the two districts to avoid duplication of services and expenses.

The special education programs of both school districts are being expanded with the start of the new school year.

Miss Callie D. Nave was hired Tuesday night as the Madison teacher of handicapped children. A resident of East St. Louis, she has received a bachelor degree this year from the Southern Illinois University center in East St. Louis. Location of the handicapped class has not yet been determined.

The board employed Miss Selma Wilson as speech correctionist at the Blair and Dunbar schools. She resides in Galesburg and received a bachelor degree this spring from Bradley University.

Salary of the Madison high school tennis coach, Robert Barnhart, was increased $33 monthly above the teachers' salary schedule, from $16 in the past year. Extra pay of $11 monthly for the high school cross-country coach, Earl McClanahan, was approved. The cross-country duties previously have been included with those of the track coach.

The board authorized Supt. Wensel L. Brown to call for bids on coal and fuel oil for the 1962-63 school year.

At The Leader
SENSATIONAL! VALUE PACKED!
RUG RIOT!!
★ HEAVY COTTON HI-LO PATTERNS
★ PLUSH VISCOSE PATTERNS
★ RUNNERS GALORE
★ JUMBO SIZE . . . . . 30"x50"
★ SUPER WEIGHT . . . 27"x48"
★ Hallway Lengths 24"x72"
★ All Nylon Bath Mat 21"x34"
One Low Price!
$2.
• COTTON LOOPS
• SHAGS
• BRAIDED
• SIMULATED AXMINSTERS
• RAYON PLAIDS
SECOND FLOOR HOUSEWARES DEPT.
USE ONE OF LEADER'S Convenient Purchase Plans
■ 30-DAY CHARGE
■ 6-MO. BUDGET ACCT.
■ LAY-AWAY PLAN
The LEADER DEPARTMENT STORE GRANITE CITY, ILLINOIS
WE GIVE AND REDEEM EAGLE STAMPS

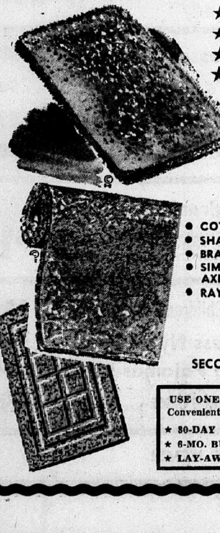

AT THE LEADER . . . . 4 BIG
88c DAYS
LOOK AT ALL THE FANTASTIC VALUES!
• FRIDAY • SATURDAY • MONDAY • TUESDAY

DOWNSTAIRS STORE

Reg. 98c - $1.19 Yd.
COTTON FABRICS
• SHIP AND SAIL • GILBRAE
• WOVEN GINGHAMS • DAN RIVER
• WRINKLE-SHED • SOLIDS PLAIDS
• WAMSUTTA PIMA • CHECKS
36" To 45" Wide
3 Yards For $1.88
4 DAYS ONLY!

Reg. $1.00 22" x 44"
JUMBO "CANNON"
BATH TOWELS
Better quality super soft, extra heavy, extra absorbent, extra durable, densely packed, velvety soft cotton terry loops. A joy to use. Large pastel roses on white grounds. Colors: aqua, rose, lilac, gold, pink.
3 for $1.88
4 DAYS ONLY!

24" x 45"
Machine Washable
Acrilon Blend Rugs
Colorful hand or machine washable Acrilon rugs. Use anywhere in the home. Bright clear colors. Heavy self-fringed ends. All colors.
4 DAYS ONLY!
3 Rugs For $3.88

4 DAYS ONLY!
ALL OUR 90" IN LENGTH
Fiberglas Drapes
Luxurious fiberglas washto-hang in just 7 minutes, pinch pleated ready to hang. Choice of modern, scenic provincial patterns, gold overlays and solid colors.
Regular 9.99-10.99 $7.88 PR.

ONE GROUP $1.59 to $1.98 VAL.
SPORTSWEAR
• FOR BOYS • FOR GIRLS
★ BLOUSES ★ PONCHO SHIRTS
★ SHORTS ★ 1 & 2-PC. SETS
★ SKIRTS ★ BERMUDAS
ALL AT ONE LOW PRICE! 88c 4 DAYS ONLY!

Reg. $18.99 "Yankee Pride"
BEDSPREADS
BY "FIELDCREST"
An Heirloom spread, 100% fine American cotton — The traditional raised design is set-off with a rich bullion fringe. Washable pre-shrunk cotton needs no ironing. Gift boxed.
$12.88 4 DAYS ONLY!

REG. $14.95 COLLAPSIBLE
BABY STROLLER
Go everywhere, shopping, visiting, the back folds back to become a sleeper. Tubular steel frame chrome trim with plaid plastic, body folds for easy storage —
$8.88
4 Days Only

Reg. 39c — 36-Inch 80-SQ. UNBLEACHED
Muslin
Smooth Even Textured Cut From Full Bolts
4 YARDS FOR 88c

Ladies' Ready-To-Wear

Compare at $1.49 LADIES' PETTICOATS
Fine Avisco fabrics hand or machine washable white or black, size S-M-L, XX, XXX.
88c

Val. To $3.98 Ladies' SLEEPWEAR
• Waltz Gowns
• Shorty Gowns
• Baby Dolls
Dainty Prints Pastel Colors
$1.88

$5.98-$6.98 LADIES' DRESSES
Fine Woven Cotton Fabrics.
Sizes 12 To 24½
A Real Value!
$3.88

Reg. $2.99-$3.99 LADIES' BLOUSES
Assorted Cotton Fabrics.
Many Styles And Colors.
$1.88

Orig. Vals. to $6.98 MATERNITY DRESSES
Assorted Patterns Many Styles
$4.88

Orig. Val. to $7.98 Ladies' SLIM JIMS Pedal Pushers
Stripes Plaids Solid Colors 2 For $7.50
$3.88

Usually Sold at $2.98—Ladies' JAMAICA SHORTS
• Famed Brands Whose Name We Cannot Mention.
$1.88

Reg. 69c-79c Ladies' PANTIES
All Nylon Briefs White. Sizes 5-6-7
2 FOR 88c

Compare at $1.35 "Leader's Own" NYLON HOSE
• SEAMLESS
• FULL FASHIONED
• NEW SHADES
Box of 3 pr. $2.50
88c

Men's & Boys' Dept. MAIN FLOOR

BOYS' $1.29
KNIT or COTTON PRINT SHIRTS
• FIRST QUALITY • WELL TAILORED
• EASY CARE • SIZES 6 TO 16
4 DAYS ONLY! 88c

MEN'S REG. $1.59-$1.98
SPORT SHIRTS
• WOVEN GINGHAMS • WELL TAILORED
• CHECKS PLAIDS • EASY CARE
• FIRST QUALITY • SIZES S-M-L
2 for $2.88

MEN'S REG. $5.99
WASH 'n WEAR DRESS PANTS
• 55% DACRON 45% RAYON
• SOLIDS, CHECKS, READY CUFFED
Sizes 29 to 42 $4.88

CLIP THIS COUPON
Our Reg. $4.98 Men's — Young Men's IVY SLACKS
• Fine Faced Twills
• Polished Cottons
• Chevron Weaves
• Solids, Fancies
• Sizes 29 to 42
3.88

Men's "E-W" WORK PANTS
Satisfaction Guaranteed Or Your Money Back
• Color Grey-Khaki
• Sizes 29 to 42
$2.88

Men's $2.49-$2.98 SPORT SHIRTS
• Cotton And Cupioni
• Polished Challis
• "Dan River" 2 Pocket Plaids.
Sizes S, M, L, XL
$1.88 ALL FIRST QUALITY

CLIP THIS COUPON
"HEALTHKNIT" Underwear
• BRIEFS
• TEE SHIRTS
• Double Crotch Shorts
3 for 2.60
(NO LIMIT)
88c EA.

SALE! SUMMER CASUALS
•WOMEN'S
★SANDALS
★CANVAS
★STRAWS
2 pair $5.00
•CHILDREN'S
★LEATHERS
★ALL COLORS
★ALL SIZES BUT NOT IN EVERY STYLE
$2.88 Pair

USE ONE OF LEADER'S CONVENIENT PURCHASE PLANS
• 30-Day Charge
• 6-Mo. Budget Acct.
• Lay-Away Plan
The LEADER DEPARTMENT STORE GRANITE CITY, ILLINOIS

WE GIVE AND REDEEM EAGLE STAMPS

PARK DISTRICT BOYS' BASEBALL RESULTS

MONDAY
Bantam, Ty Cobb

1st GC Nationals 10, Busch Heating 9. WP: Leslie Ridenhour; home run, Mike Christopher.

Webster Tigers 20, Hollis Lumber Giants 9. WP: Bob Clark; home runs, Doug McAllister, Mike Johnson and John Boston.

GC Trust 7, Eagles 6. WP: Jim Bequette; triples, Tom Lohman, Greg Voss.

Junior, Slim Culpen

Local 16 Rookies 4, First Bank 2. WP: Lloyd Watts.

Credit Union 6, Mercers 1. WP: Bill Lierman; home run, Richard Lee; triple, Barry Sykes.

TUESDAY
Juvenile, Doc Coleman

Rockets 11, Carpenters 7
Daybreak Optimists 7, Maryland Bi-Rite 3

Bantam, Owen Friend

Seebold Concrete 7, GC Kiwanis 1. WP: J. Becker; home runs, Simpson and Becker

Western Auto 9, Tarpoff Packers 1. WP: Charles Frizzel; triples, Gary Penrod and Larry Knox

Barker Trucking 8, St. Elizabeth Warriors 7. WP: Mark Papp; home runs, Steve Ganz and Bob Wojtowicz

WEDNESDAY
MIDGET
Smoky Padgett

Moose Club 10, St. Joseph 0
Rockets 4, GC Trust Hornets 2
St. Elizabeth 6, Barney's Mugs 1

ATOM
Dizzy Dean

Eagles 12, St. Joseph 0
Local 30 18, St. Elizabeth 2
Sacred Heart Hawks 12, Hornets 10

Air Products Team, Dow Metal Win In Industrial League

Air Products Corp. bombed Union Starch & Refining Co. 10-0 in Industrial League softball at Lee Park last night, while Dow Metal Products Co. defeated Union Electric 6-4.

Larry Hubbard got the only hit for Union Starch, a sixth-inning single. Bill Page was the winning hurler, while Bill Pirtle took the loss. The contest was called at the end of six innings under the 10-run lead rule.

Tony Shipkowski tossed a four-hitter for Dow, with Jim Williams allowing the same number of safeties while taking the loss. Union Electric's Al Quevereaux had two hits in three trips to the plate.

STRIKE O' RAMA LEAGUE BIG TOP BOWL, TUESDAY

Dreamers 3, Pin Pals 0; Club Delmar 2, Walton's Clinic 1; Petite Five 2, Hot Shots 1.

Twila McKinney 180, Sara Dempsey 185, Neve Abernathy 185.

Hot Shots 856 & 2207.

Two-Hit Shutout By Huff

Park District Class A Nine Takes Series From Alton Area Teams, 2-1

Ray Huff pitched a two-hit shutout at Wilson Park last night to give the Granite City park district's Class A softball team a 2-0 win over the Alton Merchants.

The second game of a scheduled doubleheader was canceled due to failure of the field lights, but the single victory was enough to give the local park team a 2-1 edge over Alton area teams this week.

On Tuesday night, the Granite City nine hosted the Alt-Wood Merchants in a doubleheader, gaining a split. After winning the opener 3-0, the park team lost in the second contest by an 8-4 margin.

Last night's action left the local Class A team with a 10-13 record for the season. In their third and fourth straight home doubleheaders, they will meet the Decatur Merchants at Wilson Park for twin games Saturday night and again Sunday.

Saturday's initial contest begins at 7:30 p.m., while the opening game time Sunday is set for 6 p.m. The Decatur club, 1961 Illinois state softball champions, walloped the Granite Cityans 15-0 and 10-0 in a double bill at Decatur earlier this year.

Huff allowed Alton batters a single in the third inning and another in the sixth last night, and granted only two walks to send the visitors home without a taste of scoring. Jim Bain worked behind the plate.

The park team scored both runs in the bottom of the sixth on hits by Marvin Brokaw and Norman Jenkins, a run-scoring sacrifice by Jake Hinterser and a hit by Rich Williams. Art Borchers had a double in the third frame, and Huff, Bain and Ron Dillard had singles.

Tuesday's Split

In Tuesday night's opener, the park district team scored all three runs in the eighth inning after the regulation seven frames ended in a 0-0 tie. Norman Grote held Alt-Wood to four hits to take the victory.

Ron Dillard opened the eighth with a single, advancing to second on a sacrifice. Catcher Jim Bain walked, and Marvin Brokaw singled to score Dillard. Bain scored on Norman Jenkins' double, and Jenkins crossed the plate on a hit by Jake Hinterser.

Carroll Glisson allowed three walks and a triple in the initial inning of the second game Tuesday, giving Alt-Wood a 3-0 lead which was too much for the local nine to overcome. Alt-Wood's eight runs came on five hits, while Granite City scored four runs on an equal number of safties.

Jim Bain worked behind the plate in both games Tuesday.

SOUTHWESTERN ILLINOIS Exposition Authority Commission members meeting at Edwardsville yesterday are shown with their invited guests, Southern Illinois University President Delyte W. Morris, seated center, and vice-president Clarence W. Stephens, seated right. Rep. Ralph T. Smith of Alton, commission chairman, is seated at left. Standing, from the left, are — Sen. John Gilbert, Carbondale; Sen. Dwight Friedrich, Centralia; Rep. Lloyd Harris, Granite City; Mrs. Nina Henkhaus, Bethalto; Donald W. McLean sr., Edwardsville, and Sen. James O. Monroe, Collinsville.

MADISON KHOURY LEAGUE RESULTS

MONDAY
BANTAM

Schermer's 13, Lahey Warriors 3. WP: Fessor Gray; home runs, Gray and Beudford; triple, Beudford.

St. Mary's Saints 15, St. Mary's Angels 0. WP: Frank Pappa, no-hitter.

Savemore Market 21, Madison Police Wildcats 0 WP: Alan Fraundorf, 14 strikeouts.

JUVENILE

Clintons 3, IPC 2. WP. Tom Mayo; home runs, Sam Beccera and Jodie Gray.

ATOM

Blue Jays 17, Bobcats 1. WP: Raymond Mosby; home runs, Simmons, Latin and Mosby.

TUESDAY
ATOM

Bobcats 17, Pete's Auto Sales 10. WP: Kostecki; home run, Byner; triple, Woodard.

Blue Jays 25, Cyclones 6. WP: Raymond Mosby; home runs, Brown (2).

JUVENILE

IPC 8, Clintons 6. WP: Nishke; home run, Getz.

WEDNESDAY
BANTAM

Savemor Market 11, St. Mary's Angels 0. WP: Campbell, no-hitter; home runs, Jimmie Scott and Alan Fraundorf.

Schermer's 13, Madison Police Wildcats 5. WP: Fessor Gray, 15 strikeouts; home run, Gray.

MIDGET

Scorpions 6, Redbirds 3. WP: Podoba, one-hitter.

Vikings 17, Robins 2. WP: Goff.

Dead Heat In Feature Race At Speedway

Dave Hollis and Oley Runnyon shared the winner's purse in the 40-lap modified feature in Tri-City Speedway stock car racing Tuesday night.

The pair of drivers spun the track in a dead heat on the final lap. In an earlier modified handicap event, Hollis finished first and Runnyon second.

Wibb Spalding set the fastest track time in the night's trials, turning the track at 14.45 seconds. He was unable to compete in the racing events because of a blown engine.

Winners in the amateur feature were Vetter, first; Moreland, second, and Presley, third. Tops in fender-bender runs were McDowell, Lindman and Sauls.

Paddlers' Swim Club Sets Non-Conference Contest Saturday

Paddlers' swim club will be host to the Montclaire club of Edwardsville in a non-conference swimming meet at the Paddlers' pol Saturday morning.

Keith Parker, manager and coach of the local team, said over 150 swimmers are expected to compete in the morning's events. Swimming events are to start at 9 a.m., diving at 10:30 and relays at 11.

The Paddlers will have a second non-conference meet here June 30 with the Dorchester club of Belleville.

Southwestern Illinois Swimming Association conference competition opens the week of July 1-7, with the conference championships set for Aug. 3-4 at the Sunset Hills Country club pool.

Diving Group Plans Special Showing of Underwater Movie

SP PG—Diving Group Plans ..

A special film, "Territory Underwater," will be shown by the St. Louis Area Scuba Divers' Association at 7:30 p.m. Friday at the downtown St. Louis "Y," 16th and Locust streets.

George Heberer, association secretary, said the movie is "one of the most thrilling underwater films ever shown." Admission price will be $1 for adults and 50 cents for children.

Rotarians Hear Football Player; Plan Installation

An offensive tackle for the St. Louis Cardinals football team, Ken Panfil, discussed Cardinal prospects for the 1962 season at a meeting of the Granite City Rotary Club Tuesday noon at the YMCA.

About 45 members were present to discuss plans for the installation of new officers at 6:30 p.m. Tuesday at the Rose Bowl.

NAMEOKI LITTLE LEAGUE RESULTS

MONDAY

Blue Bombers 14, Little Kernals 10. WP: Mike Corrado; triples, Bob Crutcher and Jerry Burton.

TUESDAY

Oilers 16, Crewcuts 1. WP: Marty Aerne; doubles, Ricky Ahlvers and Bill Cowan.

WEDNESDAY

Bobcats 4, Giants 0. WP: Gene Hudson; no-hitter; home run, Hudson.

YMCA's Beginning Golf Instruction To Start Saturday

A beginning golf course will be given by the Quad - City YMCA beginning Saturday. Instructor will be Ralph Heinz, Belleville high school golf coach.

The course will be held for five consecutive Saturdays, with lessons to cover such topics as golf rules and etikuette, introduction to and use of clubs, basic grip, stance and swing.

Also included will be practice in the use of woods and irons, tee and fairway shots, short approach shots , chipping and putting, and other shots.

Registration will be accepted at the "Y" by telephone or in person.

Jaycees To Conduct Car Wash To Finance Jr. Sports Jamboree

"Wash and wax" will be the theme Saturday as the Granite City Jaycees start a fund-raising campaign for the sectional Junior Sports Jamboree to be held here next month.

The group will conduct a car wash at Branding's Service station, Johnson road at Wabash avenue, from 8 a.m. to 4 p.m. Prices will range from $1.75 for washing a car to $10 for a complete wash and wax.

Jack Range, chairman of the event, said the Jaycees will pick up and deliver autos for persons desiring such service.

Champions, Bombers And Stiffs Lead In Nameoki Competition

With the Nameoki Little League half completed, the Little Champions lead the major league division with a 6-2 record and the Bombers and Little Stiffs share the top spot in the minor league with identical records of 5-2.

Second place in the major standings is held by the Oilers, 6-3, followed by the Giants and Sportmsen, 5-4, the Bobcats, 3-5, and the Crewcuts, 1-8.

In the minor league standings, the Kernals hold third place with a record of 5-3, the Mixers have a 3-2 record, and the Optimists and Sluggers share the cellar with 1-5 records for the campaign.

GC Navy Man's Ship In Japanese Festival

Benjamin E. Speck, senior chief shipfitter, USN, son of Mr. and Mrs. Ben A. Speck of Granite City, is serving aboard the destroyer tender USS Dixie, operating as a unit of the Seventh Fleet in the Western Pacific.

The Dixie and crew participated in the annual Black Ship Festival, recently at Shimoda, Japan.

The festival held annually in the small fishing village, commemorates the landing of Commodore Matthew C. Perry in 1854 and the 102nd anniversary of the Japanese-American Treaty of Trade and Amity which was signed in 1860.

The color guard and honor guard for the ceremony of the festival was provided by Dixie crewmen.

Sharon Koch Tops Girls' League Bowlers

Sharon Koch led bowlers in the Granite City park district girls' bowling league Monday with a 164-pin score. Second and third highest totals were rolled by Ann Rutledge, 154, and Betty Moser, 143.

The girls' league bowls each Monday at the Big Top Bowl, and is a regularly scheduled activity of the park district's summer recreation program.

Beginning Swim Class To Open Monday At YMCA

Registration still is being accepted for a mixed beginners' swim class to be conducted by the local YMCA as part of its 1962 summer schedule.

First meeting of the class will be 7 p.m.-9 a.m. Monday. Advanced registration is required.

— TRY A CLASSIFIED AD

Miss Lindsey Winner Of Club's Essay Contest

Miss Margaret Lindsey, 2524 Grand avenue, was announced this week as winner of annual essay competition sponsored by the Madison County Young Democratic club. Topic was "Are the Monroe Doctrine and the Organization of American States Sufficient to Cope with the Communist Threat in the Western Hemisphere?"

Miss Lindsey is a June 1962 graduate of Granite City high school. Three other members of the same class were accorded honorable mention in the essay contest. They are Kenneth Berry, 3708 Johnson road; Miss Judy Karandjeff, 65 Oaklawn drive; and Miss Joan Schumacher, 1611 Pontoon road.

Credit Union, Rome and Roy's Win In Cassic League Softball Games

The Graniteers were held to three hits by Jack James and lost a 4-1 Classic league softball contest to GC Steel Credit Union at Wilson Park Tuesday night. Rome and Roy's beat Busy Bee Truck Stop, 11-10.

James struck out four and walked two batters, allowing singles in the fourth, fifth and seventh innings. The Graniteers' only run was scored in the fifth on an error, sacrifice and wild pitch.

Jerry Jackson drove in three Credit Union runs, one in the first and two in the three-run fourth frame. Glen Sprankle's hit and an error which put Dewey Melton on base preceded Jackson's safety in the third, and Jackson scored on John Draper's single.

Sprankle walked in the opening frame, stole second, went to third on an infield out and scored as Jackson was thrown out at first.

Credit Union batters were limited to four hits by Jim Rippy, who walked four. Each team was charged with three errors.

11 Errors Charged

In the free-swinging second contest, both teams collected eight hits. Six errors were charged to the Truck Stop team, while Rome & Roy's players were charged with five.

The winners scored three runs in the first inning, one in the second, five in the third and single runs in the fifth and sixth. Seven runners were left stranded.

The Truck Stop nine scored three in the initial frame, three in the third, three in the fifth and one in the seventh. They left four men on the bases.

Carrol Tingsley worked the first four and one-third innings on the mound for Rome & Roy's, allowing six hits and two walks. Jim Williams came on in the fifth and gave up two hits. Ott Peacher worked behind the plate.

Clyde Meyers went all the way for Busy Bee. He issued four walks and threw three wild pitches, striking out one batter. Bill Scarsdale completed the Truck Stop battery.

Driver Pleads Innocent

K. L. Handlon, 22, of 1505 St. Clair avenue, was issued an arrest ticket early Thursday morning on a charge of leaving the scene of an accident. Police said his car was involved in a rear-end collision on Madison avenue near 15th street with another auto driven by Richard L. Kismer, 17, of 1907 Harris, Madison. He pleaded not guilty today and was released by Police Magistrate Gasparovic on $500 property bond until June 28.

Press-Record Staff Photographer

BOY CAMPERS, guests of the Granite City police department chapter of the Illinois Benevolent & Protective Police association, leaving this week from the city hall for a week's stay in a camp at Pere Marquette state park. Left to right—Patrolman Kelly Hodges; the boys, Ernest Eli, Kevin Foehrkolb and Michael Velzer, and Patrolman Richard Bell.

Fleishman's
Classic Shop
Sport Shirts
SPECIAL
PURCHASE
• HOT COLORS
• BUTTON DOWN COLLARS
• TAPERED TO FIT
• BUTTON FRONTS
• PONCHO PULLOVERS
$2.95 and
$3.95 Values

each $2.59 2 for $5

Since 1903
FLEISHMAN'S
The Corner — Nineteenth and Delmar
Park Free on Our Lot — 1822 Delmar

When the Heat's On
Escape With
MR. COOL

World's Most Comfortable Summer Suit. Why be a victim of the heat? Defeat it with Mr. Cool! You couldn't find a more comfortable summerweight blend of Dacron* polyester and worsted, and Clipper Craft tailors this wonderful fabric in a variety of popular styles to suit every taste. Choose your favorite from our great new selection of patterns and colors . . . now! The coolest values in town!

$49.95

Mr. Cool Sport Coats, $35.00

Shoppers CHARGE Service

SINCE 1903
FLEISHMAN'S
The Corner — Nineteenth and Delmar Ave.
Park FREE On Our Lot — 1822 Delmar

☆SOCIETY☆

Quilting Circle Honors Member

Mrs. Pearl Kean, who is leaving shortly to make her home in Neenah, Wis., was complimented with a handkerchief shower Wednesday afternoon, following the noon luncheon of the Esther Quilting Circle of Niedringhaus Memorial Methodist Church.

Mrs. Kean, a member for many years of the church and the widow of a former pastor, will reside with her son-in-law and daughter, Mr. and Mrs. Dannenbrink and family, 701 S. Park street, Neenah.

The remainder of the afternoon was spent quilting by the 17 members present and their guests from other church groups who assist in the weekly needlework project.

Among the guests were Mrs. Ruth Johnston, Miss Anna Plato, Mrs. Clara Wadlow, Mrs. Elva Miller, Mrs. Elizabeth Jones and a young visitor, Miss Karen Wheeler.

25th Anniversary Open House Set

Mr. and Mrs. Raymond J. Schrage, Rural Route Five, Edwardsville will observe their 25th wedding anniversary with an open house Sunday afternoon from two o'clock to five.

Relatives and friends are invited to call at the home of the former Granite City couple, who are parents of two sons, Fred and Paul Schrage.

Mrs. Schrage is the former Miss Rose Sukson, daughter of the late Mr. and Mrs. John Sukson of Edwardsville.

Mrs. Severine Is Club Hostess

A barbecue chicken dinner was served last evening by Mrs. Alex Severine, 921 Iowa street, Madison, when she entertained members of the handicraft club for a monthly party.

The evening was spent at games with awards made to Mrs. Annie Margulen and Mrs. Gladys Skubish. The group elected to have a theater party July 18, replacing the usual get-together.

Others present were Mrs. Mary Bridick, Mrs. Vivian Danco, Mrs. Katie Fedora, Mrs. Irene Kadanec, Mrs. Ann Mega, Mrs. Frances Vivod and Mrs. Sue Perdicaris.

Coffman-French Nuptials

Miss Julia French, daughter of Mr. and Mrs. Edward H. French, 2203 Ohio avenue, became the bride of James Coffman in an informal ceremony performed last evening at nine o'clock, at Second Baptist Church with Rev. W. L. Showers officiat[illegible]

Witnesses were the bride's twin sister and husband, Mr. and Mrs. Edward Boyer. The bridegroom, whose parents, Mr. and Mrs. Fred Coffman, reside at 4837 Warnock avenue, is employed at the Granite City Steel Co. The newly-married couple will live in Granite City.

Kardettes Meet With Mrs Nemeth

Mrs. Barbara Nemeth, 2157 Benton street entertained her club, the Kardettes with a monthly party, Wednesday evening with top honors going to Mrs. Emma Jakich, who received first prize, Mrs. Margaret Green, second, Mrs. Wenona Kibort, third, Mrs. Dorothy Sheppard, fourth, and Mrs. Frances Skubish, fifth.

A late buffet supper was served by the hostess to the prizewinners and Mrs. Helen Todoroff, Mrs. Betty Papp and Mrs. Bobbie Hudson.

The club will adjourn regular meetings for the remainder of the summer, resuming in September with Mrs. Todoroff, 3120 Colgate drive, to be the first hostess.

NEWLY WEDS RETURN FROM HONEYMOO[illegible]

Mr. and Mrs. Ed[illegible] Boyer, who were married [illegible]st Friday afternoon at the Second Baptist Church by Rev. W. L. Showers, are at home to friends at 2404 Nameoki road.

The recent bride is the former Miss Judith French, daughter of Mr. and Mrs. Edward H. French, 2203 Ohio avenue. Her husband's parents are Mr. and Mrs. Edward B. Boyer, 3000 Cayuga street.

Attendants at the informal ceremony were the bride's sister, Mrs. James Coffman, the former Miss Julia French and LeRoy Smith.

Thomas Jefferson was U. S. president at the time of the formal transfer of Louisiana Territory to the U. S. from France.

Birthday Cards
And Cards for All Occasions—
HALLMARK AND GIBSON QUALITY CARDS
GRAHAM'S
BOOK STORE
Niedringhaus and Delmar

MISS SUELLEN MERCER, whose parents, Col. and Mrs. Frank Mercer of Kelly Air Force Base, Tex., former Granite Cityans, are announcing her engagement to Clyde Patrick Drewett, son of Mr. and Mrs. L. L. Drewett of Jena, La. A September wedding is panned.

Drewett-Mercer Engagement Is Announced

The engagement of Miss Suellen Mercer and Clyde Patrick Drewett is being announced by the bride-elect's parents, Col. and Mrs. Frank Mercer of Kelly Air Force Base, Tex., former Granite Cityans. The prospective bridegroom is the son of Mr. and Mrs. L. L. Drewett of Jena, La. Miss Mercer is the granddaughter of Mr. and Mrs. Frank Fijan, 2313 State street.

Both young people are seniors at Auburn University, Ala., where Miss Mercer is pledged to the Kappa Alpha Theta sorority and is majoring in physical education.

Her fiance, a mathematics major, who also attended Northwestern University, La. for two years before enrolling at Auburn, is training under the Navy's NESEP Program and will be commissioned a Marine econd lieutenant upon graduaion next year.

[illegible]e bride-to-be is a graduate of Julius Wright's School for Girls in Mobile, Ala. Her father s Director of Supply and Transpo[illegible]ation for the San Antonio Air Material Area at Kelly AFB.

September 2 has been set as he wedding date.

Tea Honors Bride-To-Be

An informal tea was given today by Mrs. David H. Thomas, 2549 State street, in honor of her daughter, Miss Megan Thomas, a bride-to-be of Saturday, and Mrs. Ronald A. Jansen, the former Miss Jacquelyn Hassell, of Chagrin Falls, O., and Mrs. Joseph W. Davis, formerly, Miss Emma Ruth Shillato, of Bay Village, O.

Both out-of-town guests are former residents of Granite City.

Presiding at the tea table were Mrs. Dale Spurgeon, Miss Sue Walters, Mrs. Howard Guenther and Mrs. C. W. Hausafus, an aunt of the bride-elect.

The table was appointed with a centerpiece of white butterfly roses and fever few, flanked with arrangements of yellow buttercup roses and English ivy surrounding tall white tapers. A profusion of white carnations and pink sweet heart roses were used to decorate the living room and the honored guests were presented with corsages of cymbidium orchids.

Among the out-of-town guests were Mrs. R. E. Shillato, Sullivan, Ind., Mrs. Louis Henke, Belleville, Mrs. L. D. Lindsey, and Mrs. Clinton Erlenger, Collinsville, Mrs. Austin Stallings, East St. Louis, Mrs. Martin Hartnann, Wood River, and Mrs. Hausafus, Alton.

Farewell Party For Dr. Walters

A farewell dinner party honored Dr. and Mrs. Richard E. Walters, Tuesday evening, given by Mr. and Mrs. John Gordon, at at their home 3152 Colgate drive.

The couple is shortly leaving for Little Rock, Ark., where Dr. Walters will undertake specialized study in the field of psychiatry at the University of Arkansas.

Until this week, Dr. Walters was plant physician at Granite City Steel Co. An unusual flair was added to the party with a Japanese theme. The room was appointed with oriental statuettes and flower arrangements and dinner was served the guests at traditional low tables.

Among the guests were Mr. and Mrs. Roy Hulse, Mr. and Mrs. Merl Spengler, Mr. and Mrs. David Parrish, Mrs. Clay Rush, Mr. and Mrs. Elmer Gruen and Mr. and Mrs. James Townsley.

Presbyterian Circles Hold Regular Meetings

The regular monthly circle meetings of the United Presbyterian Women of the First United Presbyterian Church were held Tuesday for the final session of the season.

Circle One met at the home of Mrs. Robert Martin, 2423 Benton street, with the Circle Chairman, Mrs. Tom Miller in charge. Mrs. Richard West, 1202 Twenty-seventh street, entertained Circle Two with Mrs. Ed Pauly circle chairman conducting the business session and leading the devotional. The Bible lesson on Romans was given by Mrs. Edward Yates and the "Fellowship of the Least Coin" was led by Mrs. Walter Pearson. Mrs. Hayden Chappee invited the ten members and a guest, Mrs. Charlotte Lierman to her home for the initial meeting in September.

Circle Three met with Mrs. Cleo Evans, 2858 State street, with Mrs. Tom Kelso, chairman in charge. Eight members answered roll call and had as their guest, Mrs. David Maxton. The Bible lesson was given by Mrs. Otto Grosse and the missionary study by Mrs. Elmer Daniels. Mrs. Eugene Coe, led the "Fellowship of the Lea t Coin." Plans were made to meet in the fall at the home of Mrs. E. L. Beeler.

The summer cottage of Mrs. Frank Welch near Alton was the meeting place for Circle Four with Mrs. W. W. Bowers, chairman presiding.

Circle Five held the afternoon meeting in the church building with Mrs L. L. Etheridge conducting the business session and Mrs. George Malottki and Mrs. E. J. Wade serving as hostesses.

Mrs. Henry Nyboer, 1508 Cottage avenue, entertained Circle Six ladies with an outdoor dinner-meeting during the evening hours. Eight members were present and the following guests, Rev. and Mrs. David Maxton, Mrs. George Holtzscher, Mrs. E. A. Roberts, Mrs. Al Pape, Miss June Jones and Misses Charline and Karin Landin. The devotions were given by the circle chairman, Mrs. Lela May Runck and the Missionary study by Mrs. Nyboer. Mrs. Charles Landis gave the Bible lesson. The September meeting will be held at the home of Mrs. James Fox.

Circle Seven will meet this evening at Wilson Park for the annual picnic.

DAV Auxiliary Names Delegates For Convention

The DAV Auxiliary met Wednesday evening for a social meeting with Mrs. Delia Ishan and Mrs. Louise Schleiff serving as hostesses.

Plans were discussed for participation at the Illinois convention of the DAV and Auxiliary scheduled for Waukegan this weekend.

The four delegates representing the local chapter who will leave tomorrow are Mrs. Marie King, commander, Mrs. Laura Flach, Mrs. Lillian Hefferly and Mrs. Schleiff.

Refreshments were served to the ten members present, and the birthdays of Mrs. Lois Harp, Mrs. Helen Miller and Mrs. Alta Carpenter were observed.

OBSERVE FATHER'S DAY

Mr. and Mrs. Jerry Rosenburg, 2364 Cleveland blvd., held a barbecue Sunday afternoon and evening in the back yard of their home in observance of Father's Day. The guests were Mr. and Mrs. Ed Rosenburg, Miss Sandy Kelly, Mr. and Mrs. Charles Hickman and Miss Sandy Kay Hickman.

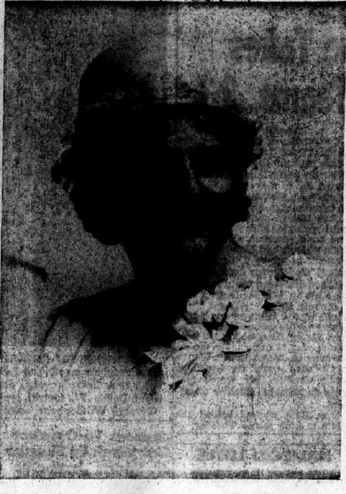

Hollywood-Andrews Photo

MRS. CHRIS P. DINEFF, who was married in a civil ceremony, Saturday afternoon in Centreville, Ill. The former Alyce Hall, she is the daughter of Mr. and Mrs. B. A. Hall of Caseyville, Ill. The groom's parents are Mr. and Mrs. Paul Dineff, 1614 Spruce street.

Surgery Patient

Howard G. Winter, 2113 Clark avenue, is in fair condition today at St. Flizabeth Hospital, where he underwent gall bladder surgery yesterday.

The nine-banded armadillo has spread from the Rio Grande country in Texas northward to Kansas and Missouri and eastward to Alabama. Introduced into Florida about 1920, the armadillo flourishes there too.

Latin Ensemble Tour Fund Drive Tops $6000 Goal

The drive for funds to finance a tour o fMexico by the Coolidge junior high school Latin American rhythm ensemble has gone "over the top," it was announced today.

With $4685 on hand, not counting the $2100 to be provided by the 21 participating students, the total is expected to reach $6785, or $785 more than the $6000 goal.

The figure includes no funds from the Granite City Rotary club, which voted to underwrite up to $500 if the drive fell short.

Any funds beyond the $6000 are to be put to good use, for sightseeing tours in Mexico or other worthy purposes. It had been hoped that the goal would be exceeded, since the budget which was set up was limited to the absolute minimum known to be necessary.

Sightseeing Planned

Despite the helpful contributions from individuals, organizations and business firms in response to the drive, the tour will not be free for any of those taking part.

In addition to the $100 to be paid by each student, "spending money" will have to be provided by each family for its child. And, with many of the parents going along as chaperons, they will be paying their own expenses as well.

Invited By Government

The bus trip, scheduled to start Friday, July 27, and last about three weeks, is being made at the invitation of the government of Mexico. The ensemble will play its authentic Latin rhythms for Mexican students, factory workers other groups representing all walks of life.

Direct, televised and filmed performances are planned, and the high points of the journey will be appearances at the Mexican Palace of Fine Arts and at the presidential palace for Senora Eva Samano de Lopez Mateos, wife of the president of Mexico.

Robert D. Todoroff is the director and originator of the ensemble. He is the instrumental music instructor for seventh, eighth and ninth grade students at the Coolidge school.

Local Jaycees To Sell Sesqui-Centennial Garb

Granite City Jaycee members will sell top hats, derbys, ties and other accessories for Madison county Sesqui-Centennial dress, it was decided at the organization's regular meeting last night.

The local Jaycee chapter will conduct the Madison county queen contest at the YMCA here Aug. 8, and Mrs. Anita Kubant and other Sesqui - Centennial committee representatives attended the meeting to discuss plans.

Other discussion at the meeting concerned the Sectional Junior Sports Jamboree to be held here July 21, and the Illinois Miss Majorette contest scheduled here in August. Phil Hogan is chairman of the Jamboree, while Morris Milas heads the majorette contest committee.

The American Revolution was financed in part by a loan backed by five million pounds of Virginia tobacco. Benjamin Franklin helped get the money from France.

$10 CHOLESTEROL WAVE - - - - - - $6.50
$20 Precious Hair Wave with Lanolin - - $10
MAKE AN APPOINTMENT NOW
ARTISTIC BEAUTY SALON
1924 Edison TR. 7-5252

Modern Upholstery
1423 23rd St. TR 7-8392
CUSTOM UPHOLSTERING
Reasonable — Restyling — Repairing.
Large Vinyl and Material Selection!
FREE ESTIMATE AND PICK-UP & DELIVERY

YOUR Pharmacist

. . . IS ALWAYS THERE WHEN YOU NEED HIS SERVICES
You Never Know When Illness May Strike — But You Can Count on Your Pharmacist to Fill Emergency Prescriptions When It Does!
OPEN 9 A.M. - 9 P.M. MON. — SAT.
VAUGHN'S PHARMACY
1830 Delmar FREE PARKING TR. 6-6520

What Bargains!
FASHION FABRICS
Yes, Newberrys fabric values are famous coast-to-coast...our selections are so huge and varied, many famous brands, always first quality

NEW SEASON PATTERNS, COLORS...MANY FAMOUS BRANDS

Fine Cottons, Solids, Prints
37c yard
Percales, broadcloths, many more — drip-dry and wash-n-wear. Florals, stripes, novelties, solid colors. Lengths to 10 yards. Ft. full bolt, would be to 59c yard.

COTTON PRINTS FOR CAFE, DINETTE CURTAINS
37c yd.
If full bolts 59c
Gay and colorful new season printed cottons — charming Provincial and clever novelty patterns. Ideal for kitchen and dinette curtains. Wash-fast.

NEW FIESTA PERCALES PRINTS AND SOLIDS
39c yd.
Fine cotton percales for dozens of uses. Pick from a wide selection of large and small patterns—florals, juveniles, novelties. 38" wide.

NEWBERRYS FABRIC VALUES ARE FAMOUS COAST-TO-COAST

FANCY DRAPERY FABRICS
3 yds. $1.00
Huge selection of fancy woven and printed drapery fabrics. Hundreds of patterns to choose from. First and last time ever offered in Granite City at such a ridiculously Low, Low price!

DRIP-DRY COTTON PRINTS
Wash 'n wear, crease-resistant cotton sateens in smart new patterns. For dresses, blouses.
If full bolts 77c................yd. 54c

TERRY CLOTH—SOLIDS, STRIPES
Famous name cotton terry in white, pastels, vivid solids and stripes. For beach wear, robes, chaise covers. yd. 67c

WASH-N-WEAR BROADCLOTH
Wash-N-Wear Broadcloth. Best quality, solid color broadcloth remnants. Crease resistant, drip dry finish. Big Value. 45" width — — — — — yd. 49¢

Fancy Dress and Blouse Prints
3 yds. $1.00
45" width for economy. Fancy printed lawns, sateens, wash-n-wear printed broadcloth and percales. Terrific values! 1 to 6 yard lengths. Values to 79c yard.

GIGANTIC RUG SALE!
Manufacturers close-out of styles and sizes. Many have foam rubber backs to prevent skids.
Size 16"x30". Ideal for halls, bathrooms, door mats, etc. 37c
1st and 2nd Grades
Luxurious 100% cotton pile and viscose pile rugs. Non-skid foam rubber backs.
Size 21" x 36" — — — — — — — — — — — — 63¢

Super Rug Value
Cotton Pile And Others
Size 22 x 40 $1.00
Ideal for halls, bathrooms, scatter rugs. Super value at this low — low price.

Distinctive Broadloom
Scatter Rugs
For Gracious Living
Size 24" x 48" $1.97
Big size, wool and other fiber contents. Easily cleaned — non-skid foam rubber backs for safety.

NEWBERRY'S DEPARTMENT STORE
1337 19th St. TR 6-5055 Granite City

☆SOCIETY☆

Business Session Held By Junior Service Club

A monthly meeting of the Granite City Junior Service club was held Monday evening at the Granite City Trust and Savings Bank, with Mrs. Paul Morris, president, conducting the session.

The social service committee reported that three children had been sent for eye examinations and fitted with glasses. A discussion was held on the club attending the St. Louis Municipal Opera July 16, and final plans were made.

Mrs. Morris announced that plans for a float to be driven in a Collinsville parade July 20 have been completed, and that the group also will have a car in the parade.

Mrs. Oliver Jacobsmeyer, chairman of the flea market committee, reported that the market will be held on the Trust and Savings Bank parking lot Sept. 22. She requested that the members start assembling the items from friends and relatives.

Mrs. Charles McConnell announced that final plans for a ribbon sale will be made in time for the sale in September.

The evening's program was presented by Mrs. Louise Provence, who displayed latest styles in costume jewelry for daytime wear and evening wear. She reported that more and more costume jewelry is being worn, and that some jewelry is correct with sports-type outfits.

A late dessert course was served to the members by the evening's hostesses, Mrs. Al Komadina and Mrs. Beverly Bigley.

Other members in attendance were Mrs. Thomas Burns, Mrs. Marvin Fitzpatrick, Mrs. William McMurry, Miss Margie Greendonner, Mrs. Lorena James, Miss Flora Mae Lensing, Mrs. Kenneth Rapp, Mrs. Glen Romine, Mrs. John Schaffner, Mrs. Ted Vrenick and Mrs. William Houser.

There will be monthly board meetings in July and August, and the next regular club meeting will be Sept. 17.

Party Honors Perdue Family

Mr. and Mrs. Charles Veach, 2924 Grand avenue, entertained with a barbecue party Monday evening at their home, honoring Major and Mrs. John Perdue of San Antonio, Tex., who were in town visiting relatives and friends.

The occasion also served to honor the host, who was observing his birthday.

Others present were Mr. and Mrs. Michael Kadanec and daughter, Pat, and Miss Connie O'Guin.

OUT-OF-TOWN GUESTS

Out-of-town guests at the home of Mr. and Mrs. Wilford Kleinschmidt, 2832 Grand avenue, this week included Mr. and Mrs. L. A. Kleinschmidt of De Soto, Mo, Mr. and Mrs. Robert Craven, Eldon, Mo., and Mr. and Mrs. Charles Craven of Tucson, Ariz.

Markuly Photo

MRS. WILLIAM F. JORDAN, the former Miss Patricia Marie Hughes, whose wedding was an event of last Saturday at the First Presbyterian Church. She is the daughter of Mr. and Mrs. Patrick C. Hughes, Bluff road, Edwardsville, formerly of Granite City.

Miss Hinson Is Elected By Eight And Forty

Miss Dorothy Hinson of Madison was elected as the new chapeau as Salon 53 of the Eight and Forty met at the American Legion Home in Alton Tuesday evening, with 14 members present. The meeting was conducted by the retiring chapeau, Mrs. Susie McCoy.

Others elected were: demi-chapeau premiere, Violet Neunabor; demi-chapeau duexieume, Adeline Drury; la archiviste, Mrs. McCoy; la aumonier, Mrs. Frances Cowley; la consierge, Ann Zalewski; and delegates to the convenition, Misses Dorothy and Norma Hinson, Mrs. Hazel Hinson and Mrs. Cowley.

Others attending from this area were Mesdames Zelma Hart, Estella McBrian and Kathryn Fellers. The next meeting will be held at the American Legion Post 307 Home in Venice o nJuly 17.

PLAN REUNION IN 1967

Mrs. Sue DeGonia, who served as arrangement committee chairman for the 1952 Granite City high school class reunion held last Saturday at the Smorgasbord restaurant, was elected unanimously to serve in the same capacity for the next planned reunion in 1967.

Officers Installed By GC Steel Women's Group

A six o'clock dinner was served to members of the Granite City Steel Women's Association at the annual installation dinner-meeting, held Tuesday evening in the cafeteria of the new office building.

The tables were appointed with an arrangement of summer blossoms centering the head table and gifts situated at each place setting for the members.

Mrs. Gladys Windsor served as installing officer with Mrs. Ruth Huxel installed as president for 1962-1963; Mrs. Muriel Fossieck, vice-president; Mrs. Verna Lengyel, recording secretary; Mrs. Gay Rosch, corresponding secretary, and Hazel Sherrills, treasurer.

Those who will comprise the executive board for the coming year are Mrs. Ruth Rami, retiring president, Mrs. Windsor, Mrs. Irene Spillers, Mrs. Ruth Thornsberry and Mrs. Helen Bischoff.

Mrs. Rami, who conducted a brief business session preceding the installation ceremony, was presented with a gift by her co-workers.

Plans were made to attend the St. Louis Municipal Opera during the summer months and to resume regular meetings in September.

Mrs. Virginia Johnson was in charge of the evening's program and introduced the newly-formed Eagles Auxiliary kitchen band, which played several selections.

Miss Arnold To Be Installed

Miss Mary K. Arnold, 2912 Madison avenue, will be installed as president of the St. Louis Lindbergh Chapter of the National Secretaries Association (International) during the annual installation dinner-meeting at the Clayton Inn, Clayton, next Tuesday evening.

Miss Arnold has been employed as a secretary at Mississippi River Fuel Corp., St. Louis, for the past ten years.

Moose Lodge Dance Saturday

A dinner-dance by Moose Lodge 272, Saturday evening, combined with a class enrollment ceremoney, in observance of the 1962 graduating class of Mooseheart high school. Dinner will be served at 7 p.m. with the enrollment ceremony at 8 p.m. and dancing to follow .

A large number of Moose members from neighboring lodges are expected to attend.

SURPISE PARTY FOR HARRY SQUIRES

Harry Squires was honored with a wiener roast and surprise party early this week, given in observance of his 17th birthday by Terry French, at his home, 3228 Rodger avenue.

Gifts were presented the honored guest by Roberta Browning, Dick Frizzell, John Ryan, Judy and Johanna Pashoff, Mike Morgan, Betty Roberson, Steve and John Scarborough.

VISITORS RETURN TO TEXAS

Mr. and Mrs. D. D. Hill and children of El Campo, Tex., left today for home after visiting Mrs. Hill's parents, Mr. and Mrs. David Bloodworth, 2036 Clark avenue, and her brothers-in-law and sisters, Mr. and Mrs. John Adams, 3241 Fehling road, and Mr. and Mrs. Eugene Parker, 2020 Clark avenue. Mrs. Hill is the former Miss Mary Lou Bloodworth.

GO TO CHURCH SUNDAY

New Hope Past Matrons Club Closes Season

The Past Matrons Club of New Hope Chapter 432, Order of Eastern Star, was entertained Tuesday evening, in the home of Mrs. Louis Cook, 1805 Fourth street, Madison, who served a dessert course to those present.

Mrs. Charlotte Rapp, president, conducted the final business meeting of the season, with a concluding report given on a club charity project undertaken for the Eastern Star home, Rockford.

The remainder of the evening was spent socially with games played and awards presented to Mrs. Mary Taylor, Mrs. Bess Weiss, Mrs. Maurine Anthony, Miss Friede Michel and Mrs. Lou Anderson.

Others present were Miss Anna Wilcox, Mrs. Elfrieda Barr, Mrs. Frances Cooke, Mrs. Thelma Jahnsen, Mrs. Elizabeth Jones, Mrs. Roberta Lester, Mrs. Ann L. Mueller, Mrs. Lulu Pyle, Mrs. Ida Schermer and a special guest, Mrs. Marie Hoekstra, worthy matron.

The club will resume regular meetings Sept. 18, with Mrs. Mary Connole scheduled as the first hostess at her home, 1536 Third street, Madison.

St. John Lutheran Bible School Program Tonight

Vacation Bible School students of St. John Lutheran Church will present their closing program in the fellowship hall beneath the sanctuary at 7:30 this evening. The youngsters, who have participated in daily classes for the past two weeks, will attend the final session tomorrow morning.

Certificates of achievement and appreciation are to be presented to the students and teaching staff at tonight's program, to which parents have been invited.

Average daily attendance was 140 with over 180 enrolled. Among the daily activities were singing led by Rev. Samuel Boda, pastor, Bible Study hour and handicraft projects related to the Bible.

Mrs. Sarabelle Corbin was in charge of a committee which served refreshments at each session.

Those serving as teachers were Michael Schmitz, Michael Henke, Mrs. Denise Schmitz, Mrs. Esther Henke, Mrs. Helyn Potter, Mrs. Betty Orsborn, Mrs. Lillian Brokaw, Mrs. Geraldine Pool, Mrs. Cecelia Holman, Mrs. Lydia Boda, Miss Nancy Kuhrik, Miss Marilee Kuhrik, Ronald Hafner, Miss Judy Karlechik, Miss Barbara Schmitz, Miss Donna Misell, Richard Gilmore and Ronald Henke.

Assisting the faculty were Miss Bobbie Jo Braden, Miss Cynthia Settlemoir, Edward Clemens, Miss Terry Potter, Miss Pamela DeVine, Douglas Richards, Miss Jane Ritchey, and Miss Pattie Sue Gilmore. Mrs. Mary Venorsky served as general secretary and Mrs. Mary Cell as organist.

Dorcas Class Honors Teacher

The Dorcas Class of the First Baptist Church met Tuesday evening at the Grand Cafe for a dinner meeting, in observance of the birthday of Mrs. Ella Signaigo, class teacher. Commemorating the occasion, the guest of honor was presented with a handmade "friendship quilt" embroidered with the names of 42 class members.

The invocation was offered by Mrs. Elsa Sagen. Following dinner, Mrs. Imogene Claxton, president, conducted a short business meeting. As the class project for June, the group authorized a donation to the vacation Bible school.

Mrs. Essie Johnson opened the evening's program with prayer, and devotions were given by Mrs. Iva Olive. The stewardship lesson, "The Lake That Cannot Be Emptied," was presented by Mrs. Elsie Long; and Mrs. Signaigo read a poem, "Class Prayer," written by Mrs. Dena Kampschrader. "A Cup of Cold Water" was the teacher's thought for the day. Present were 34 members and two guests, Mrs. Evelyn Hefner and Mrs. Marie Evans, both of Sullivan, Ill., and former members of the First Baptist Church.

Mitchell

MRS. LOIS WEEKS
129 E. Chain of Rocks Road
TR. 6-6454

Alice Ann Cotter, daughter of Mr. and Mrs. Melvin Cotter, 603 English place, underwent a tonsillectomy at the Jewish Hospital in St. Louis Wednesday, which was her birthday.

* * * *

THIRD BIRTHDAY

Marsha Hutchinson celebrated her third birthday Monday afternoon with a party given by her mother, Mrs. Norma Hutchinson, 509 Margaret avenue.

Games were played, and lunch was served. The honoree opened many gifts.

Those present were Dottie Herman, Darla Klein, Donna Timmons, Jimmy Badgett, David Klein, Tommy Donaldson, Rickey Lee Donaldson and Marlene and Janet Hutchinson.

Mrs. Hutchinson was assisted by Pattie Donaldson and Mrs. Dewey Badgett.

Markuly Photo

MR. AND MRS. PERRY MANOOGIAN, who were married Sunday evening at St. Gregory The Illuminator Armenian Apostolic Church. Before her marriage, the bride was Miss Phyllis Barr, daughter of Mr. and Mrs. Albert Hill, 2421 Cleveland blvd.

Newlyweds Return From Honeymoon

Returning today following a brief honeymoon trip to Steelville, Mo., were Mr. and Mrs. Perry Manoogian, whose wedding was an event of last Sunday evening, at St. Gregory, The Illuminator Armenian Apostolic Church, with Rev. Gorum Shrikian officiating. A reception was held in the church hall for approximately 100 guests immediately followoing the ceremony.

The bride, the former Miss Phyllis Barr, is the daughter of Mr. and Mrs. Albert Hill, 2421 Cleveland blvd. Her husband's parents, Mr. and Mrs. Mooshegh Manoogian, reside at 1629 Olive street.

Both are employed at the Granite City Engineer Depot and will reside on Villa drive.

INITIATION PLANNED

Granite Chapter 650, Order of the Eastern Star will hold initiation of new members, tomorrow evening at 8 p.m. in the Masonic Temple, with Mrs. Karmyn Edmonds, worthy matron and Thomas Bryarly, worthy patron presiding.

Pythian Sisters Past Chiefs Meet

The Past Chiefs organization of the Pythian Sisters met Monday at the Troy home of Mrs. Mary Montague, with Mrs. Nell Hutchison as assistant hostess. The president, Mrs. Ella McKittrick, conducted a short business session, and a chicken luncheon was served.

In games, prizes were won by Mrs. Magdalena Dick, Mrs. Ida Crain, Mrs. Julia Dudley and Mrs. Olivia Lehman. Recent birthdays of members were observed.

The meeting, last of the season, was attended by 14 members,. and at the next meeting to be held Sept. 17, at the Grand Cafe, Mrs. Nettie Conary and Mrs. Evelyn Massey will be hostesses.

HOUSE GUEST

Mrs. William Blankenship of Newcomb, Tenn., has been the houseguest of her son and daughter-in-law, Mr. and Mrs. Clifton E. Blankenship and family, 2308 Clark avenue. The visitor departed yesterday for home after a stay of several days.

Eagles Auxiliary Past Presidents Close Season

The Past Presidents Club of the Eagles Auxiliary 1126 held its final meeting of the season Monday evening in the home of Mrs. Viola Carey, 2730 Washington avenue. A short business session was conducted by the president, Mrs. Leta Schroeder with the remainder of the time spent socially.

Games were played and prizes awarded to Mrs. Cora Hettich, Mrs. Marge Vrenick, Mrs. Ann Hordesky and the hostess, A late buffet supper was served by Mrs. Carey, who used an arrangement of summer flowers as the table centerpiece.

Others present were Mrs. Mary Korscog, Mrs. Hazel Pierson, Mrs. Helen Presley, Mrs. Mary Hart, and Mrs. Margaret Johnston.

The club will adjourn for the next two months, resuming in September, with the initial meeting scheduled at the home of Mrs. Hart, 2205 Madison avenue.

4-H Club To Train For Babysitting

The Tri-City Astronetts 4-H Club made plans recently to participate in a baby-sitters training school, to be conducted at the Farm Bureau Building, Edwardsville on June 29, with the girls returning to the county farm offices on July 13 for a "demonstratoin day" program.

The local group has elected to serve members of the Granite City Homemakers Extension Association at a picnic scheduled at Wilson Park, July 11. The Astronetts will hold their next regular meeting at the YMCA on June 30.

EAGLES AUIXLIARY GIVES PARTY FOR PATIENTS

Mrs. Norma Hemkin and Mrs. Dottie Schuppert representing the Eagles Auxiliary entertained approximately 20 patients at the County Sanitorium in Edwardsville Tuesday evening.

They provided homemade cake and ice cream, and the evening was spent at games with a number of prizes awarded to their guests.

Long Lake Amvets Auxiliary Installs New Officers

The Auxiliary of Long Lake Amvet Post 187, held its installation of officers Tuesday evening at the post hall, with Mrs. Thelma Woods the new president.

Other incoming executives for 1962-63 are Mrs. Geraldine Dowdy, senior vice-president; Mrs. Leona Clemens, junior vice-president; Mrs. Joy Geggus, secretary; Mrs. Mary DiMura, treasurer, Mrs. Alice Hackney, sergeant-at-arms; Mrs. Marie Freise, chaplain and Mrs. Doris Forsee, public relations officer.

Preceding the ceremony, Mrs. Etta Rutherford, retiring president, conducted a business meeting with Mrs. Freise offering the opening prayer.

Distinguished guests present were Mrs. Sue Bretsch, Fifth District auxiliary president, and Mrs. Dixie McNall.

During the social hour which followed, refreshments were served to the above and Mrs. Ruth Schmidt, Mrs. Betty Dunscomb, Mrs. Wilma Parmley and Mrs. Jeanette Hose, who received the eevning's award. Hostess for the June meeting was Mrs. DiMura.

SUMMER
Vacation Suggestions
TOURS AND CRUISES . . .
Colorado - - - - - - $178.65
New York Circle - $197.65
California - - - - - $243.15
Lake Cruise - - - - $177.00
Miami Beach - - - $113.95
INDEPENDENT TRAVEL . . .
Expertly arranged including transportation, hotel accommodations and sightseeing.
AIR RESERVATIONS Made and TICKETS ISSUED in this office. No Service Charge.
Come in or Phone for Details
HOLIDAY SERVICE
1930 Edison GL. 2-3131

WHAT AN OFFER!
WEDGIES from ITALY
SPECIALLY PRICED
THURS.-FRI.-SAT. ONLY
$3.00
reg. 9.95

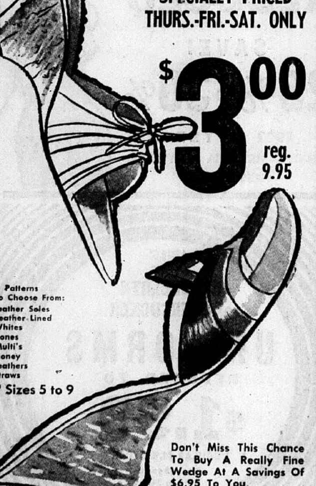

6 Patterns To Choose From:
Leather Soles
Leather Lined
Whites
Bones
Multi's
Honey
Leathers
Straws
• Sizes 5 to 9
Don't Miss This Chance To Buy A Really Fine Wedge At A Savings Of $6.95 To You.
GAMM'S SHOE WORLD
Bellemore Village Shopping Center
Open 'til 9 P. M. Monday and Friday

FRIENDLIEST STORE IN TOWN
Glik's
Madison and Bellemore

look
(aware)
THE DRESS: Shirtwaist with full skirt
THE FABRIC: 100% Combed cotton Oxford
DETAIL: Contrast stitch trim. Double buttons. Coffee house collar. Roll-up sleeves.
SIZES: 5-15
COLORS: Red, Black
PRICE: $11.98
Bobbie Brooks
MADISON— 3rd and Madison Ave. — Open Friday 9 to 8:30. Other Days 8:45 to 5:45
BELLEMORE— Nameoki Road, Opposite High School. Open Monday and Friday 9 to 9. Other Days 9 to 6.

FRIENDLIEST STORE IN TOWN
Glik's
Madison and Bellemore

look
(perky)
THE DRESS: Boat neck with knife pleated skirt
THE FABRIC: 100% imported woven cotton plaid
DETAIL: Bias banded front waist. Tiny sleeve ruffles. Knife pleated skirt.
SIZES: 5-13
COLORS: Blue, Red
PRICE: $14.98
Bobbie Brooks
SPECIAL
PANEL PETTICOAT AND PANTY SET
ONLY $1.00 FOR COMPLETE SET
Acetate/tricot pant and petticoat set — petticoat has front shadow panel, shaped lace overlay on front with all around lace edge. Panty with shaped lace side panel to match. Sizes: S, M, L In White, Pink, Blue, Mint and Orange.
FRIENDLIEST STORE IN TOWN
Glik's
Madison and Bellemore

Lee SHOPS

GOING OUT OF BUSINESS

LOST OUR LEASE! SALE! NOW GOING ON!

SHOP EARLY FOR BEST SELECTIONS

LEE SHOPS -- Says GOOD-BYE To GRANITE CITY FOREVER!

EVERYTHING REDUCED

STOCK UP NOW FOR THE WHOLE SUMMER

SAVE UP TO 50%

BUY NOW -- SAVE! SAVE! SAVE! NO WILL CALLS! ALL SALES FINAL!

FAMOUS "LADY LEE" Brand **HOSE**
All Reg. 98c Styles
69c Pr.
All Sizes — Full-Fashioned Seamless, Stretch, Knee-Hi and White Styles.

ALL NATIONALLY ADVERTISED BRANDS OF
BRASSIERS and GIRDLES REDUCED for CLEARANCE
ENTIRE STOCK ON SALE NO EXCEPTIONS
THESE FAMOUS BRANDS
- MAIDEN FORM
- EXQUISITE FORM
- LOVABLE
- PLAYTEX
- PETER PAN
- SHO-FORM
- SKIPPIES
- Hollywood Vassarette
- BESTFORM

ALL NEW STOCK YOUR FAVORITE STYLES INCLUDED **25% OFF** REG. PRICES STOCK UP NOW AT THESE LOW PRICES

ENTIRE STOCK NEW SUMMER
Regular $2.97 Washable
Cotton Dresses $2.29
SIZES 12 to 20
14½ to 24½
46 to 52

"LINDA LANE"—"PETER PAN"—"LA GRACE"
ORLON—NYLON—COTTON UNIFORMS
Sizes 8 to 20—14½ to 24½
SAVE ENTIRE STOCK REDUCED!

REDUCED
ENTIRE STOCK of NEW SUMMER
DRESSES
SAVE!
30% to 50%
SIZES 5 to 15
10 to 20—14½ to 24½
46 to 52

SLIPS
WHOLE or HALF
All Sizes
Famous Brands
- WONDER MAID
- ARISTOCRAFT
- BANNER MAID
- STONES WEAR

ENTIRE STOCK ON SALE!
25% to 35% OFF REG. PRICES
Nylon Tricot
Nylon-Dacron &
Cotton Materials
Broadcloth, etc.

ENTIRE STOCK OF CHILDREN & GIRLS
Dresses - Shorts - Sportswear - Sleepwear
REDUCED 30% to 35% OFF REG. LOW PRICES

Ladies' SUMMER SKIRTS
EVERYTHING GOES **30%** OFF REG. LOW PRICES
Sizes 22 to 38 waist

Ladies' SUMMER BLOUSES
SLEEVELESS — ROLL SLEEVES — LONG SLEEVE
All New Mdse. **25% to 30%** Everything Reduced Off Reg. Prices

Ladies' Shorts, Slim Jims, Pedal Pushers
EVERY GARMENT IN STOCK REDUCED FOR CLEARANCE **25% to 30% OFF**

Orlon and Helenca SWEATERS
SLIPOVERS or CARDIGANS
Famous Fairfield & Devon Brands
REDUCED **30% to 40%**

MATERNITY WEAR
Dresses, Sportswear, etc.
Save 25 to 35% OFF Reg. Prices

TRAVEL LUGGAGE
REDUCED
25% -- SAVE

Sleepwear
- Waltz Gowns
- Baby Dolls
- Capri P. J's
- Full Length P J's
- Full Length Gowns

ALL MATERIALS COTTON or NYLON
Every Garment In Stock Reduced!
25% to 30%
Off Reg. Low Prices
SIZES for ALL!
FAMOUS BRANDS
- Katz
- Phil-Maid
- Lady Berkleigh, etc.

STOCK UP ON **GLOVES**
of All Types — WHITE — BLACK — BEIGE
Cloth — Leather — Wool
ALL SIZES **SAVE 25% to 50%**

All Ladies and Childrens
BATHING SUITS REDUCED
SAVE!
25% to 30%
1962 STYLES
KNIT — HELENCA — LASTEX
SIZES 32 to 44

NATIONALLY ADVERTISED
"HUMMING BIRD" HOSE
Reg. $1.35 NOW **89c** | Reg. $1.50 NOW **99c**
All Sizes, Seamless or Full Fashioned Styles

BLUE SWAN
PANTIES
ALL STYLES REDUCED
- Rayon Tricot
- Nylon Tricot
- Cotton Knit
- Puckerettes

SAVE **25%** OFF LISTED REG. PRICES

MANY OTHER ITEMS NOT LISTED ON SALE

SAVE on SUMMER HANDBAGS
Straws — Plastics
Patents — Novelties **30% to 50%** OFF Reg. Prices

Lee SHOPS

ALL **HOSIERY REDUCED** for Clearance
- Humming Bird
- Supp-Hose
- Lady Lee

25% to 30% OFF LISTED ADV. PRICES
All Sizes & Styles

BARGAINS GALORE!

LADIES' WHITE BROADCLOTH or SEERSUCKER
UNIFORMS
REDUCED TO
$1.99
REGULAR $2.98 STOCK
Sizes 10 to 20
14½ to 24½

VISIT Our STORE For HUNDREDS of Other ITEMS On SALE!

BARGAINS GALORE

MADISON

MRS. LENNA WILLIAMS
1638 Sixth Street — TR. 7-0317

MRS. BURNS IS
HONORED AT SHOWER

Mrs. Charlene Burns was complimented with a pink and blue shower Sunday afternoon.

The service rooms of the First Presbyterian Church were decorated for the occasion. The gift table held assorted packages which the honor guest opened.

The cake was cut in servings which were topped with a baby bootie and served with the remainder of the luncheon. Favors of cradles filled with assorted mints were at each place setting.

Games were played, prizes being awarded to Mrs. Mattie Bosworth, Mrs. Velda Taylor, Mrs. Anieta Lybarger, Mrs. Judy Donaldson, Mrs. Adriene Warchol, Mrs. Zelda Burns, Mrs. Janet Hecht and Mrs. Billie Bosworth.

Others participating in the game period were Mrs. Gussie Hessman, Mrs. Clova Taylor, Mrs. Eleanor Hadley, Mrs. Jerri Burns, Mrs. Viola Keiphart, Mrs. Shirley Rapoff, Mrs. Janice Rice, Mrs. DeLoyce Rhoads, Mrs. Mary Jo Burns and out-of-town guests, Mrs. Sally Burns and daughter of Collinsville and Mrs. Maxine Broshears of East St. Louis. Children present were Mrs. Warchol's daughter, Mrs. Hecht's daughter, Tammy Donaldson and Jay Taylor.

* * * *

MRS. SMITH
SHOWER HONOREE

A pink and blue shower was held Sunday afternoon at the Trinity Tabernacle, honoring Mrs. Ann Smith. Arrangements for the shower were made by Mrs. Elva Van Zant, Mrs. Stegelmeyer, Mrs Betty Barunica and Mrs. Hazel Staggs.

Decorations of blue and white were used throughout. Cake and iced tea were served by the hostesses.

Guests were Mrs. Eula Andrews, Mrs. Renier, Mrs. Claxton, Mrs. Atkins, Mrs. Viola Atkins, Mrs Lela Carlton, Mrs. Mildred Proffitt, Mrs. Jane Milton, Mrs. Lloyd Harlow, Mrs. Alene Arnold, Mrs. Gertrude Lorentz, Mrs. Myrtle Lazenby, Mrs. Maude Davenport, Mrs. Betty Welsh, Mrs. Edith Gentry, Mrs. Betty Proffitt, Mrs. Nancy Proffitt, Mrs. Jenny Alford, Mrs. Ellen Gibson, Mrs. Sharon Woodson, Mrs. Genevieve Brown and Mrs. Lilly Smith.

Games were played, with prizes being awarded to each winner. The honoree opened the many gifts.

* * * *

ARIZONA VACATION

Miss Irene Hayes, 1529 Fourth street, and Miss Helen Skarrett, 1510 Seventh street, Madison, are spending a two-week vacation on a ranch in Southern Arizona. They will take a side trip to Mexico prior to returning to Madison.

OBSERVE FATHER'S DAY

Frank Rhoads was honored with a surprise family get-together Sunday in observance of Father's Day. The families gathered at the home of Mr. and Mrs. Marion Stawar, 4362 Lake drive. Mrs Stawar is Rhoads' daughter.

Covered dishes were taken to the home to be used during the noon hour and supper. Swimming and boating were enjoyed during the afternoon by many of the group.

Those taking part were Mr. and Mrs. Stawar and son, Marion jr., Mr. and Mrs. Frank Rhoads, Miss Teresa Rhoads, Mr. and Mrs. William Rhoads and sons, Jim and John, Miss Barbara Papp, Mr. and Mrs. Charles Voloski and children, Paulette, Charlene, Jeanette and Charles, Mr. and Mrs. Damian Caffrey and children, Jim, Damian, Dennis, Toni Marie and Pauline Agnes, Larry Paul Burns, Larry Burns jr., Mr. and Mrs. Eldon Rhoads and daughters, Donna and Debbie, Mr. and Mrs. Charles Rhoads and daughters, Kathy and Lori, and Mr. and Mrs. Gary Webster.

* * * *

CLASS PLANS SUPPER

The Phebean Sunday school class of the First Baptist Church met Tuesday in the home of Mrs. Kenneth McDaniel, class teacher, 1665 Fifth street. Mrs. McDaniel gave the devotional prior to leading the class in prayer.

Mrs. Veda Bolin, vice-president, was in charge of a short business meeting, at which time the purchasing of song books for the church was discussed by the members. A covered dish supper is to be held at the next meeting July 17 in the educational building of the church.

Home-made ice cream and cookies were served by Mrs. McDaniel with the assistance of Mrs. Ruth Hannebrink to Mrs. Eula Lively, Mrs. Opal Fogle, Mrs. Jewell Ratliff, Mrs. Mary Stanfill, Mrs. Annis Jones, Mrs. Gladys Paterson, Mrs. Margaret Lee and Mrs. Lucy Bond.

* * * *

MISS ADAMS HOSTESS

Miss Donna Adams was hostess to the Theta Epsilon group in her home, 1916 Harris street, Tuesday evening.

After a short business meeting and a social time, the hostess served refreshments to Misses JoAnn Buchek, Yvonne Yvondic, Judy Severine, Gene Lionberger, Pat Star, Mrs. JoAnn Smothers and daughter, Kimberly Lynn, Mrs. Valerie Jo Grzywacz, Linda Caruso, Mrs. Maureen Graves, Mrs. Bonnie Shaver and Mrs. Paulette Fedorchak.

Miss Buchek will entertain the group in her home, 1122 Iowa street, for the next scheduled meeting.

* * * *

GO TO CHURCH SUNDAY

DISCOVER BARGAINS at Schiff's
Weekend Specials
Women's Shoes
• Flats
• Play Shoes
• Tennis
• Mocs
See Windows

$1.99 Pair
Many Styles To Choose From
Sizes 5 to 9
Schiff's
SHOES for the entire family
1308 19th Street Granite City

BRIDAL SHOWER
FOR MISS BARGEL

Linda Bargel, daughter of Mr. and Mrs. Bargel, 1609 Elizabeth street, who is to become the bride of Joe Stajduhar Saturday morning at St. Mary's Catholic Church, was complimented with a bridal shower Sunday afternoon.

The shower was given by the bridesmaids, Misses Kathy Galinski, Judy Bargel, Jeanette Gonterman, Pat Rozycke, Barbara Kutzera and Charlotte Stajduhar, in the Galinski home, 2560 Waterman avenue. The home was decorated in green and yellow, the colors to be used in the wedding.

Games were played, with prizes being awarded to the winners. The hostesses served a luncheon to those attending. Yellow carnations were used as favors at each place setting.

Others attending were Misses Ruth Baze, Gloria Doneff, Carol Ziolkoski, Jo Ann Gnojewski, Kathy Sucich, Marilyn Gonterman and Mrs. Rose Marie Pinkston.

* * * *

JOINT OBSERVANCE

Father's Day, birthdays, and an anniversary were observed Sunday at the home of Mr. and Mrs. Otto Zentgraf in Floraville, Ill.

The birthdays of William Moeser of Smithton, Ill., Mrs. Zentgraf and a daughter, Mrs. Erma Blattner, were observed as a surprise to the three, while the third wedding anniversary of Mr. and Mrs. Stanley also was observed. Mrs. Fisher is a granddaughter of Mrs Zentgraf.

The get-together was held on the large lawn of the Zentgraf home. Tables of food brought by members of the families and barbecued lamb were enjoyed. Making the trip were Mr. and Mrs. Clarence Prater and daughter, Miss Charlotte Prater, Mr. and Mrs. Fisher, Mr. and Mrs. Repps Bryant, Mrs. Robert Blattner and children, Robert, Barbara Ann, John, and Paul, Mr. and Mrs. Gene Daley, Miss Sophie Schulte, Mr. and Mrs. Herman Johann, Mrs. Pearl Lyle and Mrs. Hilda Norke and daughter, Rhonda.

Mrs. Daley, Mrs. Prater and Mrs. Blattner, daughters of Otto Zentgraf, assisted with his observance of Father's Day. Gifts were presented to the honorees.

* * * *

PLAN FOR FOURTH OF
JULY CELEBRATION

Mrs. Sally Bosworth, president of the Madison Ladies City Organization, presided over a monthly meeting Monday evening. The group gathered at the Sportsman's club, with the meeting being opened with the Lord's prayer.

Reports were read and approved, with the remainder of the business period being devoted to making plans for the Fourth of July celebration to be held on the grounds of Madison junior high school. The organization will be in charge of the food stand, which will be open for business starting June 30. Committees to work during the five days were discussed.

A social time was enjoyed, with games being played. A luncheon was served by the hostesses, Mrs. Margaret Hilt and Mrs. Mary Hlava.

Those taking part were Mrs. Sarah Dutko, Mrs. Hilda Graville, Mrs. Jessie Henderson, Mrs. Elizabeth Bergrath, Mrs. Virginia Schroeder, Mrs. Sophie Derner, Mrs. Veronica Kula, Mrs. Nettie Gnojewski, Mrs. Geneva Blumenstock, Mrs. Maxine Costoff, Mrs. Josephine Knezevich, Mrs. Violet Bader, Mrs. Sadie Wojcik, Mrs. Marie Stawar, Mrs. Bosworth and Mrs. Ann Bialczak.

The next meeting will be held July 16, with Mrs. Kay Mullen, Mrs. Dutko and Mrs. Sally Maeras as hostesses.

* * * *

COMMENCEMENT FRIDAY
FOR BIBLE SCHOOL

The vacation Bible school of the Temple Baptist Church is now in its second week, with the commencement exercises to be held Friday evening. Rev. Vernon Covington, pastor of the church is the principal of the Bible school, with Miss Jessie Harvell assisting.

The heads of the departments are Mrs. Allie Wilmoth and Mrs. Dorthula Taylor, beginners' department; Miss Mary Sipes, Mrs. Edna Chamberlain, Mrs. Smith and Mrs. Violet Pillow, primary department; and Mrs. Rose McIntire, Mrs. Al Dunn and Mrs. Lela Reiter, junior department. Tommy Chamberlain is the general secretary.

* * * *

HONORED ON BIRTHDAY

Linda Marie Leleniewski was honored with a birthday party given in her honor Monday afternoon and evening at Wilson Park. She is five years of age and the daughter of Mr. and Mrs. Edward Leleniewski, 1929 Third street.

Games were played at the park, and a luncheon was served by Mrs. Leleniewski. A decorated cake was topped with a circus arrangement.

Those present included Mrs. Irene Baker and daughters, Denice and Alison, Mrs. Fannie Malon and daughter, Patricia, Mrs. Mary Mehelic and children, Michael and Andrea, and the honoree's sister, Sharon Ann, and brothers, Ronald and Leonard. Gifts were presented to the honored guest.

Tri-City Park

MRS. LEOLA TUCKER
1234 Edwardsville Road
TR. 6-7227

Mr. and Mrs. Ray Stratton and children of Edwardsville road spent the past several days visiting relatives in Doniphan, Mo.

* * * *

HOME FROM OZARKS

Mr. and Mrs. Carl Cuccatti, 4135 Rode avenue, returned home Wednesday evening from a few days' vacation at Lake of the Ozarks, Bagnell Dam, Mo.

* * * *

UNDERGOES SURGERY

Mrs. Vada Stogsdill of Third street is in Barnes Hospital and underwent surgery Monday.

* * * *

Mrs. Virgie Lowe of Edwardsville road has received word that her father, Ira Wall of Doniphan, Mo., has been in the hospital undergoing a check-up and treatment.

Enlists In Air Force

Raymond Richardson, 17, son of Mrs. Dorothy M. Messinger, 2828 Nameoki road, a 1962 graduate of Mulberry Grove high school, has enlisted in the Air Force and is being assigned to Lackland base in Texas, it was announced this week by S/Sgt. Dwayne Donelson, local recruiter.

Attend Funeral

Mr. and Mrs. Wortcell Langford, 2038 Skeen street, Madison, arrived home this week from Huntington, Tenn., where they attended the funeral of Mrs. Langford's aunt, Miss Savannah Lane, with whom she lived for many years.

SHOWER AT CHURCH FOR
PROSPECTIVE BRIDE

Miss Cynthia Welcelean was honored with a bridal shower Sunday afternoon at the First Methodist Church of Madison. Miss Welcelean is to become the bride of Rev. Russell Oden, pastor of the church, on Aug. 4.

The bride-to-be, formerly of Ohio, is now residing with friends in Belleville. She recently graduated from the Eden Seminary in Webster Groves.

The shower was given by the Young Adult circle of the church. Approximately 50 were in attendance.

The basement of the church was appropriately decorated for the occasion. Refreshment tables were covered with white net, centered with a bride doll. An altar setting with a white satin-covered Bible was used in conjunction with the arangements.

Fresh flowers formed an archway, and a pink and white shower umbrella was suspended over the gift table, which held packages that the honoree opened.

Prizes were awarded appropriate to the shower theme, including awards for the youngest married woman, oldest married woman, the person married the least number of years and the one with the most married years.

Mrs. Robert Graves, a member of the Young Adult circle, was in charge of the game period and introductions. Mrs. Edward Oden of Edwardsville, mother of the pastor, was among the guests for the afternoon.

* * * *

VACATION BIBLE
SCHOOL IN SESSION

Vacation Bible school of the First Methodist Church is in its first week and will continue for another week. Meetings are being held each morning, Monday through Friday.

Mrs. Estelle McBrian is in charge of the Bible school again this year. Rev. Russell Oden is the principal of the school, and he assists Mrs. Nova Sanders with the craft work and is in charge of the music with the assistance of Mrs. McBrian.

Mrs. Jackie Frizzell, Mrs. Erma Graves and Mrs. Elva Smith are in charge of the primary department, with Mrs. Avis Richardson leading the junior department. Misses Sarah Lucas, Janet McBrian, Lena Rae Loerch, Linda Rash, Sandra Wilkins and Alice Grimes assisted with the group of approximately 50.

* * * *

HIGHWAY STUDY COURSE

Michael Grimes, son of Mr. and Mrs. Lester Grimes, and Richard Graville, son of Mr. and Mrs. John Graville, are attending a course given by the state highway department at Champaign, Ill. They are now employees of the highway department and are learning to read blueprints and maps.

Both are May 1962 graduates of Madison high school and will spend 11 weeks at Champaign. They left Madison Sunday.

* * * *

PROMOTED IN JAPAN

William Fedorchak jr. has been promoted to airman second-class with the 69th-89th Radio Squadron, Misawa Air Force Base, Japan. Fedorchak has been in service one year and has been overseas for eight months.

Mrs. Fedorchak, the former Miss Paulette Taylor, is residing with her parents, Mr. and Mrs. Sam Taylor, 2031 Beckwith avenue, and will join her husband in Japan in September.

TRY A CLASSIFIED AD!

DUPONT LUCITE
DALEY'S
For Decorating Colors
PAINTS
WALLPAPER • GIFTS
417 Madison Ave. TR. 6-2453

Rural Route

MRS. MABEL KENNERLY
3833 Lake Street
TR. 6-5040

DISCHARGED FROM NAVY

Mr. and Mrs. John Bellovich returned home Tuesday from San Diego, Calif., where he was discharged from the Navy after serving three years.

He is the son of Mr. and Mrs. Pete Bellovich, 4144 Pontoon road. His wife will be remembered as the former Patricia Ann Marsh.

* * * *

Boy Scout Troop 23 met Tuesday evening at the Long Lake fire hall with Bob Anderson. The boys talked about Camp Sunnen, and made plans for a campout June 21-24.

Boys present were Mike Abernathy, Charles Polley, Willard Hicks jr., Dale Werner, Mike Krause, Danny Krause, John Jones, Floyd Ridgeway jr., Bobby Picker, Danny James, Jimmy Meador and a visitor, Jerry Senior.

* * * *

VISITORS HONORED

Mr. and Mrs. Lee Epperson, 3841 B street, entertained with a dinner party Tuesday evening in honor of her son-in-law and daughter, Mr. and Mrs. Don Williams, who are here from Lafayette, Ind.

Others present were Mr. and Mrs. Harry Briggs and children, Harry Allen, Ronnie and Mike, Mr. and Mrs. Gene Briggs and children, Gene jr. and Timmy, and Mr. and Mrs. Travis Rash and children, Kathie, Linda and Judy.

* * * *

Mrs. Bertha Hall, 3828 B street, had as luncheon guests Sunday Mr. and Mrs. Andy Gaddie and Ben Williams.

FEDER-HUBER FURNITURE CO.
EAGLE STAMPS
PARK FREE REAR OF STORE
1908 STATE
GET THE . . .
FRIGIDAIRE TWINS--FRIGIDAIRE PAIR
A Complete Food Center
22.73 cu. ft. total capacity for far less money than most 18 cu. ft. Refrigerator-Freezers!

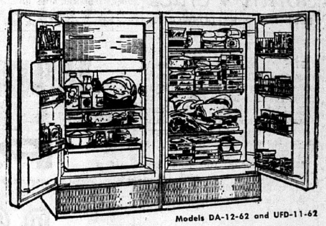

Models DA-12-62 and UFD-11-62
ALL THIS IN JUST 60" OF WALL SPACE
• Store enough frozen food for a family of four for four months at Zero Zone Temperature in the 389-lb. capacity food freezer.
• Store plenty of food for a family of four for a week in the big family size refrigerator. 63-lb. freezer chest, 10.4 lb. sliding chill drawer. Porcelain enamel hydrator.
$399.00
ONLY $3.50 A WEEK FOR BOTH —
A COMPLETE LAUNDRY CENTER
No. 1 Rated Washer
Exclusive Flowing Heat Dryer

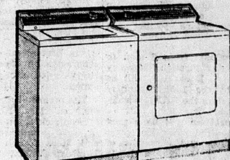

WDA-62 & DDA-62
Look at All These Features At a Special Low Price
• This fine Frigidaire Washer has atomatic soak cycle—for work or play clothes, patented 3-ring agitator bathes deep dirt out without beating. 2 fresh water lint-away rinses float away automatically.
• The matching Frigidaire Dryer has exclusive flowing heat, no-stoop nylon lint screen on door, One setting of dial dries everything.
Buy the pair for ——— $299.00 And Trade
PAY ONLY $2.50 WEEKLY
FRIGIDAIRE
PRODUCT OF GENERAL MOTORS
Glamorous new modern bedroom with distinctive fluted trim and surface woods of genuine rich MAHOGANY!

THREE PIECES
• DRESSER
• MIRROR
• PANEL BED
amazing at $98
GIANT 56-IN. DRESSER
MATCHING CHEST AT ONLY $39.95
easiest terms!
compare these fine quality features:
Smart modern lines complimented with classic fluted trim! Generously large cases, genuine sliced mahogany woods! Superb quality construction including such features as full dustproofing under all top drawers for added strength and stability. Dovetailed construction throughout, corner-blocked in every case for added rigidity. Here's quality, appearance and large size in a bedroom suite at a sensationally low price. See it today!

Business Education Workshop Set At SIU

Southern Illinois University is sponsoring a workshop in business education at its Alton center from June 25 through June 28. Director of the four-day sessions concentrating on new trends in teaching business education will be Dr. Mary M. Brady, associate professor of business education at SIU's Southwestern Campus. Miss Brady, who received her doctorate from New York University, did research at that institution in office machines and clerical practice. She has continued research in this field and has had a number of articles published on teaching methods in these subjects.

Featured speakers at the workshops will be Mrs. Marion Wood, educational consultant of the International Business Machines Corp., and Mrs. Katherine Humphrey, associate professor at State College of Iowa. Mrs. Wood has done research and writing in the field of electric typewriting and has conducted workshops throughout the country in teaching of this subject. Mrs. Humphrey has had both high school and college teaching experience, with emphasis in methods and secretarial courses. She taught at the Katherine Gibbs Secretarial School in Chicago and at Eastern Illinois University before joining the staff of the Iowa college.

Another feature of the workshop, scheduled from 8 a.m. to noon Monday through Thursday in Annex A, Room 108, will be a visit to the 1401 Computer installation on the SIU-Edwardsville Campus.

The workshop will be a part of the required work for credit in Principles and Problems of Business Education and in Methods of Teaching Clerical Practice and Office Machines, according to Dr. Brady, but "anyone interested in business education is invited to attend, without charge, any or all days of the workshop." Further information about the workshop may be had by contacting Miss Brady at Southern Illinois University in Alton.

City Auto Tag Sales Continue To Climb

The Granite City Clerk's office is still doing a land office business in city auto tags. A total of 11,184 tags has been sold in two months. Last year 11,599 were sold for the entire year.

The tags are available at $3 each for passenger autos. The clerk's office is on the main floor of the city hall.

Police have been cracking down on motorists who fail to purchase stickers. The 1962 auto stickers were due May 1.

In a one-day drive last week 24 violators were given arrest tickets. The police department announced there will be other crackdowns.

The usual fine for having no city sticker is $5 and costs. Violators must settle tickets before purchasing stickers.

FIVE GENERATIONS — Baby Brad Taylor LaVelle a fifth generation baby, who returned home from St. Elizabeth hospital yesterday. The other four generations are on the maternal side of the family. They are, left to right, — Mrs. Joseph Aubuchon, 57, his great-grandmother; Mrs. Robert T. LaVelle, 18, his mother; Mrs. George Wilkerson, 76, his great-great-grandmother; and Mrs. Roy LaMew, 34, his grandmother.

Brad Taylor LaVelle Is 5th Generation Baby

Brad Taylor LaVelle, a fifth generation baby, went home from St. Elizabeth Hospital yesterday. He is the first child of Mr. and Mrs. Robert Taylor LaVelle, of Trailer City, Collinsville, and is the first member of the fifth generation on his mother's side. He weighed six pounds, seven ounces.

The maternal grandparents are Mr. and Mrs. Roy LaMew of Kirkpatrick Homes. The maternal great-grandparents are Mr. and Mrs. Joseph Aubuchon of Maplewood, Mo., and the maternal great-great-grandparents are Mr. and Mrs. George Wilkerson of Pond, Mo.

The father is a pipefitter's helper at Granite City Steel Co., and is a graduate of Granite City high school.

Amvets Fifth District Elects New Officers

Approximately 75 persons attended the 5th district council meeting of the Illinois Department of Amvets held this week at the Quad-City Amvet Post 51, 5100 Long Lake drive, with newly-elected 5th district commander, Elmer Bretsch of Belleville post 207, assuming office for the first time.

Other new officers for the district are Steve Hordesky, Long Lake Post 187, senior vice-commander, and Steve Kusmerczak, Madison Post 204, junior vice-commander. Edw. Uhcerik, Madison Post 204, is retiring district commander.

Refreshments were served by the Post 51 Amvets Auxiliary and arrangements were made to hold the next district council session on Aug. 5 at Mount Vernon Post 4.

South Venice

MRS. DELORES BOSWORTH
902 Third Street
TR. 7-6488

Mrs. Myrtle Cooper of Broadway and Bill Shambro of Oriole street returned home Sunday from DeSoto, Mo., after visiting Mrs. Cooper's sister, Mrs. Grace Spradling, and family. Diana Spradling returned to the Cooper home for a week's visit.

* * * *

Ralph Cooper, Bill Shambro, John Gonterman jr. and Larry Gray motored Sunday to Springfield, where they attended stock car races.

* * * *

HOME FROM KANSAS

Mr. and Mrs. Vernon Pumphrey of Third street and Miss Pamela Hinson of Madison returned home Sunday after a week's visit with Mrs. Pumphrey's brother-in-law and sister, Mr. and Mrs. Tom Wyckoff of Wichita, Kan.

* * * *

ATTEND WEDDING

Mrs. Inez Shelton and daughter, Jane, and Mr. and Mrs. Calvin Bosworth and children, Cindy, Connie and Kent, spent Sunday in Scott City, Mo., where they attended the wedding of Verla Jean Parker and Edward Bain. Bain is a nephew of Mrs. Shelton and a cousin of Mrs. Bosworth.

* * * *

SOCIAL MEETING OF VENICE REBEKAHS

Venice Rebekah Lodge 570 met Monday evening at the Odd Fellows hall with the noble grand, Mrs. Laura Belle Benson, in charge. The past noble grands were honored, and each was presented with a gift.

A social evening followed, and refreshments were served by Mrs. Edith Carpenter and Mrs. Marie Jaeger to Miss Luella McCoid and Mesdames Thelma Jahnsen, Martha Watson, Marge Purcell, Marie Zeigler, Olga Robinson, June Crumbly, Marie Dunnavant and Dorothy Edwards.

* * * *

Mr. and Mrs. Wesley Edwards and son, Mike, of Third street spent Sunday in Carbondale. They were accompanied home by their daughter, Judy, a student at Southern Illinois University, who began her summer vacation.

* * * *

FUNERAL OF MOTHER OF MRS. BROWN

Mr. and Mrs. Ermil Brown, 801 Fourth street, and Mr. and Mrs. Steve Lopez and family of Granville street returned home Monday from Washington, Ind., after being called there due to the death of Mrs. Browns' mother, Mrs. Bessie Brady.

Others attending the funeral from this area were Mrs. Hazel Painter, Mrs. Mary Taylor, Mrs. Kathryn Fellers and Mrs. Laura Foley.

Son Born In Germany To M/Sgt., Mrs. DeRuntz

Mr. and Mrs. Joseph T. DeRuntz, 2145 Grand avenue received word yesterday of the birth of a grandson on Tuesday at the Frankfurt Army Hospital, Germany. Parents of the new arrival are their son and daughter-in-law, M/Sgt. and Mrs. Joseph J. DeRuntz, who have selected the name Joseph Gregory for the infant. He weighed eight pounds, two and one half ounces.

The couple has two other children, Rita Marie, two, and John Timothy one-year-old, also born in Germany. M/Sgt. DeRuntz, who is completing his second year of overseas duty, is stationed at the Rhein-Main Air Force Base, where he expects to remain for an additional 12 months.

The mother is the former Miss Helen Zikovitch and before her marriage was a nurse in the Granite City school system.

West Granite

MRS. GUSTA PENDLETON
2215a Illinois Avenue
TR. 6-5027

FIRST BIRTHDAY

Mr. and Mrs. Thomas Burcham, 2800 Denver street, entertained their daughter, Lavanda, on her first birthday Sunday evening.

Birthday cake and homemade ice cream were served.

Present were her great-grandparents, Mr. and Mrs. Sylvester Buckingham, Mr. and Mrs. Jesse Curtis, Mr. and Mrs. Ray Harris and children, Lonnie and Gaylon, Mrs. Louise Mitchell, Kenneth Mitchell and daughter, Carla, Mrs. Rhoda Dacus and son, Mrs. Wanda Moore and children, Debbie Curtis and Richard Hill. The honoree received many gifts.

* * * *

SURPRISE PARTY

A surprise fifth birthday party was held Sunday for Ginger Allen at her home, being given by her parents, Mr. and Mrs. Donald Birk, at 2208 Dewey avenue.

Those present were Emil Simpson, Mr. and Mrs. John Chapline and daughters, Mary Kaye, Jackie and Kitty, Mr. and Mrs. Donald Hall, and children, Margaret, Isabelle, Joe and Jimmy, Mrs. Cathy Simpson and daughters, Margaret, Donna and Christine, Mrs. Leona Simpson and children, Joe, Bob, Mark Allen and Richard, Mrs. Lucille Kimbro and daughters, Linda and Vicky, Mrs. Shirley Bell and children, Shirley, Richard and Robert, Mrs. Betty Smith and children, Troy, Eddie, Debbie and Vernon Dale, Kaye Kimbro, Carol Simpson and the honoree's brothers, Bobby and Donnie.

Games were played and prizes were won by Bobby Simpson and Isabelle Hall. The guests enjoyed birthday cake and other refreshments, and the children were given toy watches as party treats. Many gifts were received.

* * * *

NEW PASTOR, FAMILY HONORED AT RECEPTION

Rev. and Mrs. Raymond Switzer and daughters were honored at a reception Sunday evening following services at the Dewey Avenue Methodist Church.

They were introdued by Jerry Potillo, who presented them with a cash gift. They have two daughters, Nancy and Candace, and Candace was presented with a gift for her tenth birthday.

Refreshments were served to about 75.

* * * *

Mrs. Carol Elledge and her son, Roy Edward, have just returned from a five-week visit to Glendale, Calif.

Thomas House left during the weekend after a two-week visit with his daughters, Mrs. Norma Rains and Mrs. Eva Smith.

* * * *

Dr. Kathleen Jones Primary Sunbeams of Second Baptist Church met Tuesday afternoon. A Bible quiz was held, songs were sung and tamborines were made by all present. Mrs. Betty Lewis led prayer and told of a goodwill center in Fort Worth, Tex.

Each one present brought a gift to place in a sunshine box for a shut-in. Mrs. Lewis closed the meeting with prayer.

Those present were Corky Burnett, Frances Welty, Gary Lewis, Denise Whitson, Shannon Marmion, Larry Anderson, Allen Newberry, Lana Lupardus, Nancy Hawkins, Robert McCord, Lewis, Kim Dye, Gary Ellis, Dean Olive and visitors, Gail Jeanette Laswell, Debra Waggoner, Cindy and Johnny Baker, Linda, Connie and Glenda Lindsey and Roxanne Bosworth.

* * * *

Mildred Richardson Sunbeams of Second Baptist Church met Sunday. Mrs. Amy Toney was in charge of the program, and told the story, "Why?" She was assisted by Lenore Welty.

The children made Father's Day cards. Those present were Vickie Welty, Gail Lewis, Vickie Smith, Nancy Sanders, Kevin Crown and Kenny McKinney. They were served refreshments.

Glass Containers Are Unlawful For Gasoline

Granite City firemen are advising local residents that it is unlawful to store gasoline in glass containers.

Dangers of such a procedure are being outlined, in that hazardous and injurious fires could result in the event the glass container should fall or be dropped.

Fire Chief Elijah King is reminding all persons that it is unlawful to put gasoline in any glass containers or a can which is not a metal container painted red with "Gas" lettered on it.

"We are putting a waring sign with the state fire regulations on it in all the service stations in town," Chief King said yesterday.

Four states (Delaware, Massachusetts, New Jersey and Rhode Island) could fit into the area of San Barnardino County, Calif.

CAMPING TRIP

Mr. and Mrs. George Clemons and daughters, Carol and Becky, arrived home Tuesday night from a ten-day camping trip in Southern Illinois. They were on their vacation.

City Oks Promotions By Downtown Retailers

With the exception of distribution of handbills by airplane, promotional programs being arranged for the summer by the Downtown Granite City Merchants Shopping Center were approved Monday night by Granite City council members.

Mayor Davis explained it has been the policy of the city since he has been in office not to permit the dropping of handbills from an airplane.

The first promotion is set for June 30 when a cookout contest is to be held in the downtown business district, with local backyard barbecue chefs vying for prizes. Charcoal grills are to be set along the sidewalks in the business triangle. Barnes explained the retailer group carries insurance.

The second promotion is set for July 27-28 when the downtown area will take on the air of a "gaslight square." Permission was granted to block off 19th street between Delmar and Edison avenues to set up an outdoor cafe.

A third promotion is another sidewalk sale set for Aug. 10-11.

Barnes pointed out the promotions staged by the Downtown Shopping Center merchants have proven successful.

MAYTAG SALES & SERVICE
PARTS & SERVICE FOR OTHER MAKES (Conventional)
Welch Maytag, 1818 State

ALDENIA BEAUTY SHOP
2210 Grand TR 7-4435
We Are Happy To Announce That
ROY DIX
Will Now Be Available To Serve You Daily At Our Shop.
SPECIAL PERMANENT WAVE .... $10.00 NOW $6.50
$15.00 $10.00
Open Tues. Thru Sat. — Evening Hours By Appointment

WOOLWORTH'S
SAVE 1/2 ON
HAZEL BISHOP Longer Lasting
HAIR SPRAY
Reg. $1.95 Value
97c
Plus 10c Fed. Tax
HAZEL BISHOP HAIR SPRAY
• Styles Better—
• Holds Better—
• Is Longer Lasting.
NEW 14-OZ. CAN
YOUR MONEY'S WORTH MORE AT WOOLWORTH'S

CARPETING
Wilson Carpet Service
SALES—EXPERT INSTALLATION
Cutting — Binding
Wide Variety of Samples
Gladly Shown In Your Home
FREE ESTIMATES
TR. 6-1448 TR. 7-7223

WIDE SELECTION! ROCK BOTTOM PRICES!
P. N. Hirsch & Co.
DOLLAR DAYS
MORE for your DOLLAR SPOTLIGHT BARGAINS
Premium Fabrics, Tailoring ... Women's SHIRTS
• White • Pastels • Prints
Variety of sleeveless styles in fine broadcloth ... sizes 32 to 38. Top maker's $1.99 values ...
$1
Women's Jamaica Shorts
Trim-tailored, figure-flattering shorts in solid color "surface-interest" fabrics ...
Popular shades of beige, blue, black, white ... sizes 10 thru 18. You'll be delighted with these $1.99 values ..
$1
"Morpul" Anklets
39c Values ... 3 Pr. 80c
Women's, misses' bulky knit, all white.
Yard Wide Plisse
Prints, solids in wide variety for Summer sewing. Now ... 3 Yds. $1
$1.99 Summer Handbags
Whites ... Many Colors
Sale-priced now, when you need them most ... outstanding selection of fashion-favored bags ... $1
Sheer 60-Gauge
ALL PERFECT!
Nylon Hosiery
39c
Women's and Teens' Rubber Sole Canvas OXFORDS
Compare to $1.99
$1 White 4 to 9
Poly Foam Pillow Molds
Regularly 39c each, 12-in. square or round shapes, 2-in. thick. 4 for $1
Printed Terry Dish Towels
Generous 16x28-in. size, soft and absorbent. Now 3 for $1
Embossed Plastic Place Mats
Values to 79c 4 For $1
Close-out ... patterns, solids ... wipe clean.
Men's Washfast Short Sleeve SPORT SHIRTS
Good-looking Patterns and Colors!
Not just one—but 2 handy pockets!
Men's ... Young Men's ... Sizes S-M-L
Fine cottons, completely washable ... cool and comfortable. Handsome all over patterns in smart geometrics, plaids, stripes ... lights and darks. Such terrific values you'll want to snap 'em up by the armload!
$1
Boys' Washable Play Shorts
Sizes 2 to 8 in colorful prints, solids. Regular 39c well-made cottons. 3 for $1
Kiddies' 1 to 6 Denim Jeans
Sanforized blue denims with boxer elastic waist or with suspender straps. Values to $1.59, now.... $1
BOYS' SHIRT BUYS!
• Smart Collar-Placket Knits
• Wash 'n Wear Woven Cottons
Compare at $1.49
Unbeatable lineup of favorite knit or cloth shirts for all boys ... see these values!
All Sizes 6 to 16
$1
Men's Dress Straw Hats
Our regular $1.49 in choice of current styles ... light and dark colors. Real bargain buys at.... $1
Men's Knit Tee Shirts
For sports or leisure wear ... with pocket, sizes S-M-L. 2 For $1

Mules And Rail Fences Vanishing From Illinois

By JOHN W. ALLEN
Southern Illinois University

Many objects once familiar in the southern Illinois landscape are gradually vanishing. They are going away so quietly that their disappearance is scarcely noticed, at least not until they have become rare indeed. Among objects of this kind previously mentioned and commented upon are rail fences, the finding of another one being quite an event. Such a discovery gives the finder a nostalgic feeling.

Another rail fence, and more, was found recently. In addition to the stake and rider fence was an old, frosty-faced mule with ears alert, peering curiously over the fence at approaching strangers. The fence-mule combination was a double find. Together, they made a rare picture. The alert old animal (some said animule) in the pasture beyond the rail fence served as a reminder of the time when both mules and rail fences were commonplace. There were miles of fences and mules without number. As late as 1931, five million mules were reported but their their number even then was diminishing. In 1959 there were about three quarters of a million long-ears, mostly on small farms in the cotton growing South and in the small cornfield sections of our hill lands.

Had Gertrude Stein been writing about mules, she doubtless would have said, "A mule is a mule . . .", And Gertrude would be correct. After all, a mule IS a mule, nothing different. About as much as it can be said of any animal, the mule has personality. Without pride of ancestry or hope of posterity, he still has sobriety, patience, endurance, calmness, discretion, self confidence, ample vocal equipment and a sure tread. These are bequeathed to him by his father, the jackass. From the maternal side of his house he gets his size and strength.

Seldom vicious or aggressive he exhibits competence to care for himself. He will run away, wagon and all, but is careful not to hurt himself. Hungry and hot, he will neither drink nor eat to founder himself as horses often do. He will readily eat his master's straw hat but refuses moldy hay. He is healthy and seldom is afflicted in a way that carrots and cursing will not remedy. General Grant said that he never used expletives but would not blame any mule driver for doing so.

Yes, mules are mules but they have been called by many other names. Some dub them barnyard yodelers, hardtails, donkeys, hee-haws, jarheads, jassacks, jugheads, knobheads, long eared chum, rattail, shavetail, Missouri humming bird, farmer's nightingale, as well as a host of other names, some hardly printable.

Mules have had a long honorable career in America. One of the finest lines, if mules can be said to have a line, began with jacks bred by George Washington from some jacks and jennets sent to him by the King of Spain.

Mules have been veterans in all our wars. They have pulled endless wagon trains in the wake of the infantry. Where wheels would not go they have plodded along with packs of arms, munitions and food.

He has appeared in showrings and jumped hurdles with the best of them. Old Hambone, noted mule member of the Fourth Field Artillery, banned because he was a mule and it was a 'society' event, assumed the name of Hamilton Bone, thereby fooled those managing the affair, was admitted to and won the event, Hambole still is recorded among the great jumpers.

In 1957 the Fourth Field Artillery, the last of the mule equipped regiments, of the army, was mechanized, helicopters taking the place of about 300 faithful mules. The mules were retired to pasture amid the sighs of muleskinners and the prediction of many that, "They'll cry for them back."

With vanishing mule there naturally will pass much of the folklore about mules. No longer will playful mules fortell changing weather. Their rolling at midday will not warn of a storm before midnight. He will not proclaim the fact that he is worth $100 by rolling over nor devalue himself to less than $50 by failing to do so. One can hardly again count 150 mules for good luck or dismiss worry by counting 99 white hores and one white mule.

Girls can no longer count 100 white horses and mules, a white mule equalling ten horses, and then meet her lover. No longer will there be mule tracks in which really lucky persons may find coins. Mule shoes will not lie about to bring bad luck. Also, one will not be so likely to kill a mule and thereby bring on 16 years of bad luck, over twice that for killing a cat.

There now is a movement to erect a bronze statue of a mule in a Texas town, a kind of national memorial to the mule for its contributions to the development of the country. We are for it.

10 Local Youths Drafted Yesterday

Ten Quad-City area youths reported yesterday morning to the county selective service office in Edwardsville for armed forces induction and from there were sent to a St. Louis examining center for transportation to Fot Leonard Wood, Mo.

Of the 10 draftees, nine were volunteers. They included Fred Steven Farmer, Rodger William Jaco and John Otto Schueren, all of Granite City; Wendell Wilson, Franklin Wilber Nelson and James Arthur Walker of Madison; and Howard Sanders, Maurice Williams, Michael Lee Orasco and Don Francis Brown, all of Venice.

The local areas draft quotas for next month are set for July 19 when five youths are to report for induction and another five youths are to report for pre-induction physical examinations.

Completes Basic Training

Charles R. Sullivan, son of Mr. and Mrs. Thomas Sullivan of 732 Twenty-Sixth street, completed recruit training recently at the Naval Training Center, Great Lakes, Ill. The nine-week basic training includes instruction in such naval subjects as seamanship, ordinance and gunnery, damage control and military customs and courtesies.

County To Air Problems For Ill. Commission

The Illinois County Problems Commission is scheduled to visit Madison county on Monday for a session with county officers and supervisors at 1 p.m. in the court house, it was learned this week from Nameoki Township Supervisor Harry Briggs.

The 15-member commission headed by State Sen. Daniel Dougherty of Chicago was authorized by the state legislature to hear county problems and determine legislation needed to give assistance.

Briggs said Madison county's tax limitation problem, caused by a recent decision by the state supreme court, will be a major topic at the meeting.

Cargill Wheat Shipments Expected To Increase

Most area farmers are expected to deliver wheat to the Cargill, Inc., local elevator in the next two weeks starting today or Friday, according to a company spokesman.

The first shipments arrived Monday. Amounts so far have been small, he said.

Number of natural gas consumers in the U. S. has doubled since 1950.

GAS HEAT HEADQUARTERS, TRI-CITY HEATING, GL. 2-2110.

H & R FURNITURE CO.

Is Pleased To Announce The Winners During Our Father's Day Sale!

Winner of Recliner Chair
Truxton Allen, 1720 Garfield

Men's Wrist Watch
Glen Redding, 2212 Orville

Men's Wrist Watch
Lewis Creighton, 3148 Carlson

H & R FURNITURE CO.
Bellemore Village Shopping Center
Downtown 1819 Rear Delmar

BEN SCHERMER'S ACE HARDWARE:

MID-SUMMER SALE

During our annual mid-summer sale, we are cleaning house to make room for new Fall merchandise that will be coming in soon. Prices have been slashed to really move the goods out fast. Hurry down, supplies limited. Be sure and look over These Values!

* DENOTES THIS ITEM AT OUR DOWNTOWN STORE ONLY

BE SURE AND LOOK OVER OUR CIRCULAR BEING PUT OUT AT YOUR DOORSTEP FOR MORE BARGAINS

Item	Reg. Value	Sale Price
Form-Fit Chairs	$6.99	$4.99
Do-It-Yourself "Foam"		
½" x 18"		39c ft.
1" x 18"		59c ft.
1½" x 18"		79c ft.
Ace House Paint (White Only)	$7.59	$5.69
Lionel Train Specials		
*A Satellite Launching Car (Auto.)	$7.95	$3.99 (Cash 'N Carry)
*B Auto. Crossing Gate	$5.95	$2.99 (Cash 'N Carry)
*C Gantry Signal Bridge	$7.95	$3.99 (Cash 'N Carry)
*D Steam Freight Set w/ headlight and Trans.	$25.00	$13.88 (Cash 'N Carry)
*E Diesel Freight Set with Horn and Light	$39.95	$22.88 (Cash 'N Carry)
Toy Kitchen Gadget Set By Mirro (Limit 1)	$2.00	77c (Cash 'N Carry)
*5' Picnic Tables Redwood	$27.95	$23.95
*6' Picnic Tables Redwood	$29.95	$24.95
42" Umbrella Tables Steel	$13.98	$11.88
6' Patio Umbrella	$21.98	$13.88
7' Patio Umbrella	$27.98	$19.88
20" Roll-A-Bout Fan	$33.00	$28.00
Bait Casting Reel Comet Level-Wind	$1.90	99c
Zebco #33 Spinning Reel	$19.50	$9.99 (Cash 'N Carry)
2-Pc. Spinning Rod Hollow Glass	$13.00	$6.66
Zebco Jr. SPINNING OUTFIT #77 Reel and Rod	$7.95	$3.99 (Cash 'N Carry)
Picnic Tables Folding, Metal		
60" x 24"	$11.95	$6.66
72" x 30"	$16.95	$8.88
Quality House Paint White Only	$3.50	$2.98
Flashlight Batteries Eveready Heavy Duty	25c	16c
Pop-Em-Plastic Beads (Limit One)	$1.00	33c (Cash 'N Carry)
Giant Sponges Dura-Soft 3"x9"x8" (Limit One)	99c	44c
Child's Lawn Chairs Folding Canvas	$2.49	$1.99
*Record Players Automatic (4 Speed)	$44.98	$33.00 (Cash 'N Carry)
*Record Players (4 Speed)	$29.98	$18.88 (Cash 'N Carry)
*Beach Towels "Cannon" Ex. Lge. 34"x62" (Limit Two)	$1.98	$1.33 (Cash 'N Carry)
Air Conditioner Filters "U-Trim-It" Fits All Sizes	79c	49c
*Pillows Assorted Kapok Filled. (Limit Three)	$1.98	66c (Cash 'N Carry)
*Dish Cloths OR FACE CLOTHS 8 Assorted Colors. (Limit 1 Pkg.)	$1.00	66c (Cash 'N Carry)

Item	Reg. Value	Sale Price
Set of 3 Aluminum Pans ½ qt., 1qt., 1½ qt.	$1.65	99c
Lawn Edging 4"x40' Aluminum	$1.98	99c
Sunbeam Steam and Dry Iron	$13.19	$10.88
Electric Can Opener AND KNIFE SHARP'NER	$29.95	$16.88 (Cash 'N Carry)
Electric Hair Dryer With Hood	$19.98	$9.99 (Cash 'N Carry)
Leaf Rake (Limit One)	79c	44c
Garden Hose 5/8"x50' Plastic Unconditionally Guar.	$7.99	$2.99 (Cash 'N Carry)
Trash Burner Heavy Duty Rolled Steel on Wheels	$16.95	$9.99 (Cash 'N Carry)
¼-INCH CORDLESS Electric Drill With Charger Black & Decker	$59.50	$29.98 (Cash 'N Carry)
¼" Electric Drill Ace w/ Jacobs Type Chuck	$13.95	$9.99
Step Ladders		
WOODEN 2'	$1.98	$1.66
WOODEN 6'	$5.79	$4.99
ALUMINUM 6'	$18.95	$13.88
WOODEN 14' EXTENSION	$12.95	$9.99
ALUMINUM 16' EXTENSION	$27.50	$19.98
*Poker Table Round Wooden with folding legs. (Wash'bl leatherette top)	$19.95	$9.99 (Cash 'N Carry)
Towel Pole Chrome Plated Adjusts from 7' 8" to 8' 2"	$4.98	$2.99 (Cash 'N Carry)
Pole Lamp All Brass Plated. 3 Bullet Lights	$11.98	$5.99 (Cash 'N Carry)
Clothes Pole Rack	$4.50	$1.99
*Folding Play Pen With Nylon Woven Webbed Sides	$29.98	$19.98 (Cash 'N Carry)
Outdoor Basket Ball Goal, Net	$1.75	99c
4-8 Cup Coffee Brewer Cory Glass	$4.50	$2.99
7 Cup Aluminum Percolator	$1.65	99c
Water Glasses 11-oz. Decorated	15c	9c
2" SALT & PEPPER Grinder Set All wood, brass plated trim. Limit 1	98c	44c
24" Replace-A-Grill Metal Grill Work Only	$1.98	$1.59
Folding Aluminum Cot	$12.95	$6.66 (Cash 'N Carry)
*Swing Set 2½" Tubing, 3 Swings and Teeter-Totter	$29.98	$19.98 (Cash 'N Carry)
*B. V. I. ELECTRIC Insect Fogger As seen on TV	$34.95	$29.95
Gas Hot Water Heaters 30 Gallon Glass Lined	$72.50	$54.95
24" Riding Power Mower	$169.95	$119.95 (Cash 'N Carry)
*Utility Table Cosco #81L 3 Tier	$9.95	$6.66 (Cash 'N Carry)
*Serving Cart Cosco #83H	$13.95	$9.99 (Cash 'N Carry)
*3-Pc. Fireplace Set	$19.98	$11.88 (Cash 'N Carry)
*Portable Humidifier	$34.95	$19.98 (Cash 'N Carry)

Open Monday and Friday 'til 8:30 P. M.

BEN SCHERMER
1918 Delmar TR. 6-5671
ACE HARDWARE
2230 Pontoon TR. 6-4515
"ACE SETS THE PACE" — QUALITY AT LOWER PRICES
OPEN MONDAY AND FRIDAY NITES 'TIL 8:30 p.m.

FREE DELIVERY DAILY AT BOTH STORES

FREDMAN BROS. BUYS OUT COMPLETE STOCKS OF ARTISTIC FURNITURE CO.

at just 47¢ on the dollar!

THIS IS THE PLACE

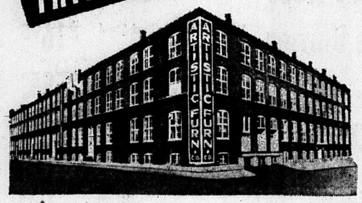

Gano & McKissack, St. Louis, Mo.

Our feelers are always out for anything that will save you money and build our volume. This is just one of the many special buys that we have searched for and found. (Frankly, with our 15 store buying power they are seeking us out.) We buy big and sell it out fast. We work on small profits while you save big dollars and to round out the unbalanced stocks to give you full selections, we have added a good part of our own inventory . . . floor samples, display pieces, one-and-two-of-a-kinds, and overstocks included. Hurry, for best selections; be early or you will be disappointed.

THIS IS THE STORY

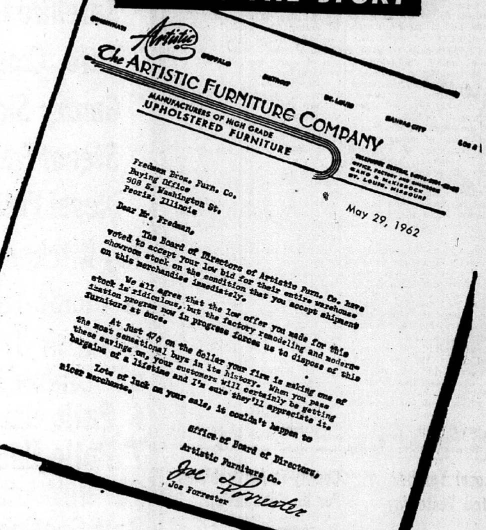

Artistic

The ARTISTIC FURNITURE COMPANY

MANUFACTURERS OF HIGH GRADE UPHOLSTERED FURNITURE

BUFFALO DETROIT ST. LOUIS KANSAS CITY

OFFICE, FACTORY AND SHOWROOMS GANO & McKISSOCK ST. LOUIS, MISSOURI

Fredman Bros. Furn. Co.
Buying Office
908 S. Washington St.
Peoria, Illinois

May 29, 1962

Dear Mr. Fredman,

The Board of Directors of Artistic Furn. Co. have voted to accept your low bid for their entire warehouse showroom stock on the condition that you accept shipment on this merchandise immediately.

We all agree that the low offer you made for this stock is ridiculous, but the factory remodeling and modernization program now in progress forces us to dispose of this furniture at once.

At just 47¢ on the dollar your firm is making one of the most sensational buys in its history. When you pass these savings on, your customers will certainly be getting bargains of a lifetime and I'm sure they'll appreciate it.

Lots of luck on your sale, it couldn't happen to nicer merchants.

Office of Board of Directors,
Artistic Furniture Co.
Joe Forrester
Joe Forrester

Tough for Artistic, but Lucky for Us and especially You. Save as Never Before!

STORE CLOSED
Today—THURSDAY
TO MARK DOWN STOCKS
BONAFIDE SAVING
As High As 53% off!

Better **Platform Rockers** $33

Reg. $59.50 and $69.50 Clevelander Platform rockers with coil spring over no sag in seat and back. While they last.

OVER 150 CHAIRS TO GO

Group #1 $24.95 to $34.95 values includes platform rockers, TV Swivel & small arm chairs $14

Group #2 $49.50 to $59.50 values includes swivel, rockers, better swivel & occasional chairs $25

Group #3 $59.50 to $69.50 values includes swivel rockers and naugahyde & nylon recliners $38

Group #4 $89.50 to $119.50 values includes swivel rockers, lounge chairs, some from suites $50

Reg. $29.95 Plastic Upholstered Lounge Chairs with arm $16

JUST A FEW OF HUNDREDS!

THESE ARE THE SAVINGS

Reg. $89.50 Simmons Beauty Rest Mattress or Box Spring, 36" x 80" $58

Reg. $39.50 to $99.50 Twin Size Box Springs and Mattresses. New but soiled or with slight tear in cover. Your choice $25

Simmons Miracle Posture Mattress. Extra fine Damask cover; extra firm coil units 'Body Balanced' for perfect support $38

Simmons Twin Size Hollywood Headboard. While They Last $4.88

Reg. $39.50 Innerspring Mattresses. Clearing out all soiled and floor sample stock $14.00

Reg. $99.50 Deluxe Box Spring left from sets in 8 oz. imported damask covers. $25.00

Reg. $129 Tuftless, Quilted Innerspring Mattress and Box Spring Set $74.00

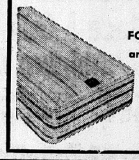

2 for 1 **FOAM MATTRESS and BOX SPRING** $55

Reg. $59.50 each piece. Quality smooth full foam mattress with box spring now both for $55.

Reversible Foam Cushion 2-Pc. Suite

Famous "Artistic" sofas and chairs with reversible cushions. Full construction guarantee. — — — — — $118

Pay Only $6 Down — Not Exactly As Pictured

Reg. $189.95 Contemporary sofa: 86" long with reversible foam cushions in gold — — — $84

4-pc. curved sectional in beautiful metallic cover. Reversible foam cushions — — — $156

Danish modern 6' couch in tangerine with walnut wood trim. Removable back for sleeping — — — $55

SAVE NOW! PAY LATER!

Special Credit Terms, too!

2-pc. sofa makes bed and matching lounge chair, wide arms — — — $89

2-pc. Danish style sofa and chair. Walnut wood trim — $138

2-pc. Early American sofa and chair. Makes bed. Maple wood in Salem finish — — $118

3-pc. curved section. Reversible foam cushions. Matching arm protectors — — — $168

Reg. $89.50 Simmons studio couches. Limited to stock on hand. — — — $58

2-pc. Danish style sectional upholstered in modern tweed Walnut wood trim — — — $109

4-pc. curved sectional, molded foam back and arms with foam cushions in nylon frieze cover — — — $177

2-pc. sofa and chair, molded foam back, reversible foam cushions, better nylon covers $148

2-pc. grey nylon hideaway bed and chair from display home — — — $138

Hideaway bed, full size, includes mattress. Now only. $98

Reg. $495 Custom nylon and foam 3-pc. sectionals. Deluxe quality nylon frieze. Finest construction. 5 styles — — $295

Sale Begins Fri. June 22 – 9 A.M. – 8:30 P.M. – Unrestricted Choice of the House! Everything Goes!

Reg. $8.95 Continuous filament nylon. 12' and 15' width. Well covered. looped pile .... Sq. Yd. $6.88

Reg. $9.95 All wool wilton small roll ends and discontinued patterns just .... Sq. Yd. $5.88

Reg. $5.95 All wool tweed in beigetone colors. 12' width, only .... Sq. Yd. $3.88

REMNANTS

Reg. $32 9 x 12 Foam Back Tweed Rugs $16.75

Reg. $79 6' 5"x12' Beige Tone on Tone $32

Reg. $119.95 12'x13' 2" Champagne Colored Rug $77

Reg. $160 11' 2" x 12' Beige Multi-Color Axminster $78

Reg. $129.00 9' x 12' Grey Bark Pattern Mohawk $72.00

Special 4 Pc. bedroom with full size double dresser, mirror, chest and bed, only $59

Bedroom, double dresser, mirror, chest and bookcase bed, now only $67.00

Reg. $119.50 Grey bedroom with double dresser, chest and bookcase bed $78

Reg. $199.50 Silver Fox extra large simulated triple dresser, big roomy chest and bookcase bed $128.00

Reg. $189.95 Danish style double dresser, chest, mirror and bookcase bed in walnut finish $117.00

Reg. $249.50 Modern dawn grey double dresser chest with plastic finish and bookcase bed $168.00

Reg. $425.50 Italian Provincial styled triple dresser, full framed mirror, large chest and bed $228.00

Reg. $349.95 58" Cordovan mahogany dresser, with curved drawer fronts, chest, tilting mirror and bookcase bed $198.00

Reg. $769.95 French Provincial Suite: 72" carved front triple dresser; 43" chest on chest, giant framed mirror; chair-back bed $488.00

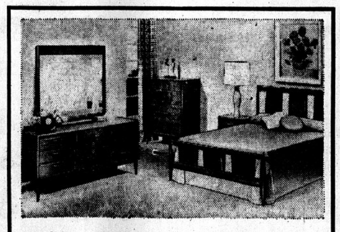

4-Pc. Walnut Danish Veneer

Famous Vaughn quality double dresser, framed mirror, chest and bed, oak interiors, dust proof and centerguided. $168

DESK and CHAIR $39

5 drawer desk in Limed Oak with chair only $39.

Save 33% on Bookcases in a choice of finishes and sizes. Priced from $14

Cocktail tables, one and two of a kind step end tables. Save 66%. From $3.88

Save over 55% on table lamps. Some one of a kinds. Many in pairs Priced from $2.88

7 Drawer modern desk in walnut or mahogany $39

MAJOR APPLIANCES

Youngstown Garbage Disposers	$36.00
Full Size Gas Range	$77.00
Convential Wringer Washer	$62.00
Bendix Automatic Washer	$66.00
Portable TV Set	$128.00
Stereo Consolette	$77.00
Admiral Refrigerator with trade	$128.00
Philco Duomatic Washer-Dryer Combination	$228.00
Philco 1 Ton Air Conditioner with trade	$148.00
Gibson 14' cu. ft. 2 door auto. defrost refrigerator, with trade	$199.00
Automatic stereophonic 4-speed record player	$47.00
Reg. $449.95 Sonora TV with radio & stereo combination	$248.00

CLOSEOUT ON DuPont Lucite Paint
Reg. $7.25 gal. While it lasts. Cash & carry — $4.88 gal.

5 Tube Table Radio $6.66

Shetland Floor Polisher $16.88

Sunbeam Shavemaster Shaver 8.88

Full Panel 6 Yr. Baby Crib with 3 position spring. K.D. $18.88

FREDMAN BROS. Furniture
NIEDRINGHAUS AND DELMAR AVE. GRANITE CITY

24" Motorized Barbecue Grill on wheels with hood. Lowest price in town .. $8.88

20" Window & Floor Fan. Portable, all closed, While they last. $14.66

4 Cycle Power Mower, Hand throttle control, adjustable wheels. $36.66

8-PC. MAPLE BUNK BEDS
With springs, mattresses, rails and ladder — — $48

12,600 Pupils In Fall, 12,000 Capacity

While the 1961-62 school term has been over for only a short time, planning for opening of the 1962-63 year in the Granite City school district is nearly complete. School authorities are expecting an initial enrollment of between 12,600 and 12,750.

With an enrollment of 11,814 during the past year, the school system already exceeds its capacity of 10,362, based upon federal standards.

The capacity is closer to the latest enrollment, reaching 11,742, after inclusion of small rooms, "makeshift" rooms and other facilities not recognized for federal statistics.

13,600 In Following Year

The adjusted capacity for 1962-63, including additions being constructed at Coolidge junior high school, is 12,042, resulting in overcrowding of 640 if the fall enrollment hits 12,682, and 1596 below the possible September 1963 turnout of 13,638.

Building of four new classrooms at Mitchell grade school has been discussed for the spring and summer of 1963.

The overcrowding takes the form of larger class sizes than preferred, or establishment of classes outside the regular schools, such as in nearby church educational buildings.

Rent Four Church Rooms

For this fall, the number of rented church rooms next to Nameoki grade school is to be increased from two to four, and pupil transfers have been approved at Frohardt grade school and the Coolidge and Central junior high schools.

Class sizes listed by the federal government in determining school capacities are as follows: high school regular class, 25 students; high school special class (such as shops and home economics rooms), 20; junior high school regular class, 30; junior high special, 24; elementary (first through sixth grades), 30; kindergarten, 60 (30 in morning and 30 in afternoon); and educable mentally handicapped, 15 pupils.

Capacities for 1962-63 according to federal standards are as follows: Granite City high school, 1707 in classrooms only; Coolidge junior high, 1332 in classrooms; Prather junior high, 606 in classrooms; Central junior high, 597 in classrooms; Frohardt, 660; Marshall and Maryville, 600 each; Wilson, 540; Logan, 525 (405 in newer school and 120 in Logan annex); Nameoki, 510; Washington, 480; Webster and McKinley, 450 each; Niedringhaus, 435; Lake, 420; Emerson, 330; Mitchell, 240; and Stallings, 180.

392 Rooms In District

The 10,662 total capacity is based on a tabulation of 299 regular classrooms, 48 special rooms and 16 kindergarten rooms.

There are 29 other rooms, classed as makeshift.

The 12,682 potential enrollment this September consists of 1230 in kindergarten classes, 1263 first graders, 1106 in the second grade, 1121 third, 1033 fourth, 1026 fifth, 965 sixth, 909 seventh, 890 eighth, 985 ninth, 917 tenth, 733 eleventh and 539 twelfth grade.

2100 GCHS Enrollment

These figures amount to 7783 in the kindergarten and first six grades, including 39 special education students; 2799 in the seventh through ninth grades, including 15 special students; and 2100 at GCHS.

"A federal survey of all buildings was made in 1959 to determine building capacities of the school district," Supt. Harold M. Kaiser relates in a report to the school board.

"Since then, Lake, Wilson and Maryville elementary schools and Prather junior high school have been opened. Also, two additions consisting of 20 classrooms and three shops have been added to GCHS with federal funds, six rooms to Maryville and four rooms to Wilson.

1380 'Makeshift' Capacity

"The capacity of all schools using federal standards is 10,622, including the Coolidge additions. The projected enrollment for September is 12,682. This represents an overcrowded condition of 2020 pupils. Technically, they are called 'unhoused.' The term refers to pupils attending classes in rooms not of standard size, basement rooms, or classes with enrollment in excess of 30 pupils.

"By using makeshift classrooms, an additional 1380 pupil stations are gained, still leaving 640.

"Overcrowded conditions do not exist in all schools. At the senior high school level, with the new additions and minor modifications to existing buildings, there will be no serious overcrowdedness in this center for several years.

Mitchell, Nameoki, Frohardt

"At the elementary school level, there are overcrowded conditions at Mitchell, Nameoki and Frohardt. With the additions to Maryville and Wilson, enrollments at these centers as well as Mitchell school were reduced considerably. However, enrollments continue to increase at these centers."

Adjusted capacities are 735 at Frohardt, 570 at Nameoki and 480 at Mitchell, with potential enrollments of 903, 715 and 588 for overcrowding by 168 at Frohardt, 145 at Nameoki and 108 at Mitchell.

"Some relief in the future can be given the Frohardt area by adjusting boundaries and sending some pupils to Lake elementary school, and/or renting church facilities." Ninety-three Long Lake area pupils have been transferred temporarily from Frohardt to Lake school, effective in September.

"By renting four church rooms near Nameoki school, enrollments at this center can be accommodated at this time," Dr. Kaiser notes.

"Mitchell school indicates a serious overcrowded condition which could be corrected temporarily by classroom additions or rental of facilities in the area.

Possible Alternatives

"The administration has no specific recommendation for these problems at this time, except to call to the board's attention some of the problems facing the school district in the area of enrollments.

"Some solutions to these problems which warrant serious consideration and study are:

"1. Continue to build additions on a pay-as-you-go basis.

"2. Rent classrooms at various churches.

"3. Increase loads.

"4. Build additional school buildings.

"5. A combination of 1 and 2."

Press-Record Staff Photographer

HEAVY STEEL BARRICADE and large sign indicating a right turn placed into position yesterday afternoon at the east side of the By-Pass 66-40 railroad crossing at Mitchell, as workmen close the dangerous crossing permanently. Traffic was re-routed yesterday over the new Interstate 270 overpass just south of the crossing.

Roca Pledges Eight, Plans Weekend Fish Fry

Eight pledges were elected by Roca Club members at their regular club meeting Tuesday evening.

Roca will hold a fish fry at Bellemore Village shopping center Friday from 9 a.m. to 9 p.m. and Saturday from 9:30 a.m. to 6:30 p.m. The club's summer sweetheart will be announced at a dance at 8 o'clock tonight at the Big Top.

The club is also continuing its work-day program, according to spokesman Tom Mitchell.

Divorce Granted

A decree is on file in the city court of Granite City granting Larry D. Bailey a divorce from Shirley M. Bailey on the grounds of desertion. They were married March 11, 1960, and separated May 15, 1961. She was given custody of a minor child with an allowance of $15 a week for the child's support.

Handbill Distribution Injunction Granted

Madison County Circuit Judge Joseph J. Barr granted a temporary injunction Tuesday at Edwardsville forbidding the distribution of handbills by Local 4 of the International Brotherhood of Electrical Workers in its strike against the Granite City radio station.

A union spokesman said the distribution of handbills has been discontinued but that picketing will go on.

The injunction prohibits the union from interfering with the station's advertisers or from issuing or uttering any circulars, letters or edicts inducing a breach of contract between the station and its advertisers.

The station has voluntarily recognized Teamsters Local 525 of Granite City to represent its employees. Nine employees are members of the Teamsters.

The IBEW representes broadcast engineers who walked off the job June 1, putting the station off the air for a short time. The engineers seek more money and recognition of their union. The station recognizes only the Teamsters, however, and plans to negotiate a contract with the Teamsters local.

Home From Hospital

Mrs. Mary Rice, 2425 Madison avenue, who suffered a fractured elbow last Thursday in a fall at her home, returned from Jewish Hospital, St. Louis, Tuesday, where she had been a patient since the accident.

Mrs. Betty Stevens, 88, Former Resident, Dies

Mrs. Betty Stevens, 88, a former long-time resident of Granite City, passed away yesterday morning at the Norwood Nursing Home, Troy, where she had been living for the past five years.

She is survived by a son, Lester Stevens, East St. Louis; a daughter, Mrs. Edgar Barnes, 1720 Primrose avenue, and two grandchildren, Mrs. Mary Barnes Free and Lester Stevens jr. Services will be conducted at a Hillsboro funeral home Saturday afternoon.

Dr. Hal Scharf
OPTOMETRIST
DAYTIME
1239 19TH ST. TR. 6-2553
EVENINGS
BELLEMORE SHOPPING CENTER
TR. 6-4220
GRANITE CITY, ILLINOIS

Olga's Confectionery
2343 E. 24th St.
TR. 7-6916
Get everything you need for that picnic at Olga's, including charcoal, charcoal lite, Bar-B-Q sauce, full line of lunch meats, vegetables, groceries, film. Movie film processed $1.65 for 25 ft. roll. Fresh eggs, Sweetsmile.
Open Every Day, Including Sundays and Holidays 'Til 10:30 P.M.

Glenview East-Granite

MRS. VIRGINIA AHRENS
2836 Edgewood
TR. 7-3346

TRI-4-H TO TAKE PART IN COUNTY FAIR

The Tri-4-H club met Tuesday at St. John United Church of Christ with Mrs. Raymond Tadlock. Plans were discussed for achievement night July 10, when there will be a display of cooking, handicraft and modeling of clothing sewn by the girls.

A short play, "Those Wonderful Years," presented by the club, is one of eight plays selected to compete at the county fair. The judging was held Monday evening at a "Share the Fun" program in Marine, Ill.

A tour of the Tri-City Grocery Co. warehouse will be enjoyed by the club on the morning of July 10.

Barbara Fifield and Sue Jacobsmeyer competed to represent the club at the county fair with demonstrations. Barbara Fifield won with a demonstration on "How to Tackle a Recipe and Measure Correctly." Sue Jacobsmeyer was selected as alternate with a demonstration on "How To Make Sugar Cookies."

Demonstrations were given by Debbie Paulette, "Meal Planning"; Linda Kunz, "Corsages"; Judy Friedman, "Setting in a Sleeve"; Sandy Carlyle, "Seam Finishes"; and Donna Rapoff, "How to Boil Fresh and Frozen Vegetables."

The next meeting will be July 10 at St. John Church.

* * * *

ROBERTSONS HOLD REUNION

A reunion of the Mr. and Mrs. John Robertson family was held in the home of Mr. and Mrs. Don Knuckles, 2208 Alexander avenue, Sunday.

Each family brought a basket lunch, and a picnic was enjoyed on the lawn.

Families attending were Mr. and Mrs. John E. Robertson, Mr. and Mrs. Clifford Robertson and daughter, Mr. and Mrs. Ronald Robertson and family, Mr. and Mrs. Richard Drewes and daughter, all of DeSoto, Mo.; Mr. and Mrs. Earl Schaeffer and family of Belleville; Mr. and Mrs. William Reynolds and and daughter, and Mr. and Mrs. Richard Grant and daughter of Collinsville; Mr. and Mrs. James Gillihan and family and Miss Pat Richardson of St. Louis; Mr. and Mrs. Jack Robertson and family of Springfield, Mo.; Mr. and Mrs. Melvin Robertson and family, Mr. and Mrs. Ronald Sargent, Mr. and Mrs. Leo Robertson and family, Mr. and Mrs Henry Robertson and daughter, and Mr. and Mrs. Don Knuckles, all of Granite City; Mrs. Blanche Smith, Phil and Phyllis Smith, Mr. and Mrs. Bill Smith jr. and daughter, Mr. and Mrs. Earl Robertson and son, Mr. and Mrs. Edward Robertson, Gene Robertson and Mr. and Mrs. Frank Cowley and daughter of Venice; Mrs. Mae Robertson and son and Mrs. Shirley Harshaw and son of Madison; and Pvt. Douglas Robertson of Fort Leonard Wood, Mo.

OBSERVE BIRTHDAYS

Mrs. Lottie Ostresh was hostess to the Jolly Matrons club Tuesday in her home, 2034 Thirteenth street. The birthdays of Mrs. Della Murphy and Mrs. Mildred Werner were celebrated.

Games were enjoyed, and prizes were awarded to Mrs. Werner, first, Mrs. Wanona Baker, second, and Mrs. Murphy, third.

Refreshments were served to the above mentioned and Mesdames Anna Mae Murphy, Johanna Milovich, Florence Miller, Helen Thiele and guests, Mesdames Marie Young, Lucille Klug, Virginia Ostresh and Janice Ostresh.

Mrs. Werner invited the club to meet at her home in Mitchell in two weeks.

* * * *

OUTDOOR PACK MEETING

A committee meeting of Cub Pack 122 of the Wilson school PTA was held Monday in the home of the new committee chairman, John Hill of Birch avenue.

Plans were discussed for the pack meeting next Monday in the school yard. Everyone is to bring a chair. The time has been changed to 7 p.m.

Members taking part were Mrs. Wanda Renicke, Bert Ahrens, Ray Duke, Mrs. Doris Sanders, Mrs. Mary Lou Carroll, Mrs. June Weaver, Mrs. Norma Burke, Mrs. Beverly Singleton, Cubmaster Lawrence Aslin and Hill. Refreshments were served by Mrs. Hill.

* * * *

LUNCHEON FOR CLASS

Mrs. Gussie Hessman was hostess to the Ruth class of Calvary Baptist Church in her home on Nameoki road Tuesday.

The president, Mrs. Sue O'Master, opened the meeting and conducted the business session. Mrs. Dulsie Schepers presented Bible reading.

The hostess served a luncheon to the above and Mesdames Eugenia Ryan, Sarah Thompson, Elizabeth Knight, Ruth Demery, Hazel Brooks, Kate Stafford, Della Hubble, Esther Hoffman and Gertie Wood.

The next meeting will be held July 17 at Wilson Park. The meeting will be a covered dish chicken dinner.

Mrs. Stafford offered the closing prayer.

* * * *

BIBLE SCHOOL TO OPEN

The vacation Bible school of the Good Shepherd EUB Church will begin Monday and will continue through July 6. There will be games, handicraft, activities, worship and refreshments.

The time will be 9 a.m. to 11:30 a.m. each day. Rev. B. L. Bryan is pastor of the church, located at National and Sunbury avenues.

* * * *

Den One of Cub Pack 122 met Monday with Mrs. Beverly Singleton, 2812 Edgewood avenue. Plans were discused on taking a tour through the Coca-Cola plant in St. Louis Tuesday. Cubs served refreshments were Lon Weaver, Michael Ahrens, Paul Bryan and Ernie Edwards. Mrs. Edwards furnished refreshments.

* * * *

Mrs. Lydia Immenga of Chester, Ill., has been a guest of Mr. and Mrs. B. W. Ahrens and children, Patricia, Michael, Nancy and Debra, 2836 Edgewood avenue, this week. Mrs. Immenga is Ahrens' aunt.

Fields, Mrs. Dant To Head Truman Day

Alvin Fields, state Democratic central committeeman, and Mrs. Ida Dant, committeewoman, were named honorary chairmen of the Harry S. Truman Day committee at a meeting here Tuesday.

The former President is scheduled to speak at the Madison county fair at Highland July 28, and is to address a dinner gathering later that day at the Venice-Madison American Legion Home.

County Chairman Walter T. Simmons and local mayors, Dr. John E. Lee, Leonard R. Davis, and Stephen A. Maeras were named honorary co-chairmen, along with St. Clair county representatives.

James Chapman was named chairman of the ticket committee, and Thelma Gonterman was named secretary. Madison county committee members are Willard Portell, Barney Fraundorf, Leonard Davis and Michael Kinney.

James Vanzo is to head the publicity committee, assisted by S. Howard Sparks and William Warren, while Kenneth Hinson, John Maeras, John Kraynak and Robert McCormick will serve on the decorating committee.

Joseph Cuvar was named entertainment committee chairman. Madison county members of the committee will be Charles Van Prater, Dale Hilt, Gus Haller, James Callahan and George Musso.

Parade Committee chairman will be Christ Costoff, assisted by Louis J. Zaganelli, D. W. McLean, Richard Allen, D. L. Broyles, Joseph Gruenenfelder and William Jenkins.

Simmons will be dinner committee chairman, assisted by Miss Eulalia Hotz, Wilbur R. L. Trimpe, Lois Weeks, Austin Lewis and Mrs. Dant.

Tuesday's meeting at the Rose Bowl restaurant here was attended by Democratic leaders from both Madison and St. Clair counties.

REMEMBER YOUR WEDDING AS IT HAPPENED, CALL LAZENBY, TR. 6-2978.

WALK-RITE
by
Poll Parrot
SHOES FOR BOYS AND GIRLS
CORRECTIVE SHOES FOR CHILDREN RECOMMENDED BY DOCTORS

Fitted By Our Factory Trained Shoe Fitters.
- Patented wedge insert under the arch
- A heel longer and higher on the inside for walking comfort
- Wide steel shank for maximum support
- Long left and right counters
- Special lasts designed for complete foot comfort
LARGEST SELECTION OF CORRECTIVE SHOES IN TOWN
ROSENTHAL'S
1333 19th St. — GL. 2-3345

at HURWITZ Jewelers
Unbeatable Combination for Your Lifetime Purchase!
TRIPLE-GUARANTEED
DIAMONDS
1 GUARANTEED SATISFACTION — You must be pleased or your money will be refunded for any reason whatsoever within 30 days.
2 GUARANTEED BEST SELECTIONS — As members of a coast-to-coast association of leading jewelers, we have or can get *anything* that is made.
3 GUARANTEED LOWEST PRICES — Quality for Quality, Style for Style—Our Values Defy Comparison!
PLUS our written guarantee of color, clarity and worth.
PLUS easiest credit terms in town. 18 months to pay.
PLUS our exclusive interest-earning diamond investment plan

Home of Bonded and Notarized Guaranteed Diamonds
HURWITZ *Jewelers*
"Traditionally Fine Jewelry Since 1900" . . .
19th & Delmar GL 2-5157 — TR 6-6242
Open Friday and Monday Nights 'Til 8:30

Closing Program Set For Retarded Children's Camp

Closing program for the 33 retarded children enrolled in the sixth annual summer day camp at Wilson Park will be held at St. John United Church of Christ at 7 p.m. tomorrow. The public is invited.

The camp, sponsored jointly by the Granite City Association for Aid to Retarded Children, the Granite City park district and the United Fund, is the only one of its kind in the area.

The children are offered a variety of educational and entertaining activities during the two-week event, with group work conducted in handicraft, art, games, singing and rhythms.

A daily program of swimming and movies has been provided by the park district, and two cook-outs were held each week. Highlighting the first week was a tour of Grant's Farm near St. Louis, and this week featured two bowling trips.

Boys and girls from area youth organizations volunteered their assistance to the camp, and parents also have given their services. Camp co-ordinators are Margaret Roberts, physical education teacher at Maryville school, and Rebecca Glore, who has been with the camp the past four years and will be a special education teacher in the Granite City school system this fall.

At the closing program, camp participants will present a brief summarization of their activities and display their art and handicraft objects.

Special trophies and ribbons will be awarded on the basis of citizenship, attendance and sportsmanship, and recognition will be given the best all-round boy and girl campers.

Photo by Nicholas-Studio

VENICE JUNIOR SERVICE CLUB officers, who were installed recently at the annual dinner meeting. Left to right — Mrs. Tillie McGarahan, board member; Mrs. Dorothy Bilbrey, recording secretary; Mrs. Betty Guffy, board member; Mrs. Jackie Leatherman, first vice-president; Mrs. Ruby Devany, president; Mrs. Bertha Page, retiring president; Mrs. Pauline Schank, second vice-president; Mrs. Pat Dillard, corresponding secretary; Mrs. Liz Brawley, treasurer and Mrs. Ilsa Bauer, board member.

MORE ABOUT

Venice Township

(Continued from Page 1)

as follows: 24.68 cents for general purposes, 5.37 cents for garbage collection, 5.07 cents for the library, 4.9 cents for police pensions, 1.12 cents for the working cash fund, 5.44 cents for streets and bridges, 12 cents for police protection, 3.34 cents for the retirement fund and 9.48 cents for fire protection.

Of the 14.4 cents Venice park district tax, 10 cents will go for general purposes and 4.4 cents for recreation.

The $1.591 Venice school district tax will be used as follows: $1.1457 for education, 19 cents for building, 2.02 cents for the retirement fund, 2.66 cents for working cash, 19.05 cents for bonds and interest, and 1.8 cents for the transportation fund.

Of Madison school district's $2.10 tax, $1.50 will go for education, 15.6 cents for building, 35.3 cents for bonds and interest, 4.53 cents for the retirement fund, 2 cents for the transportation fund and 2.57 cents for deferred bond and interest payments.

The 1961 assessed valuation in Venice township totals $69,987,481 as compared to $69,253,391 in 1960. Comparable figures are $47,194,495 and $46,990,840, respectively, for the city of Venice and $20,433,518 and $20,155,241 for the city of Madison.

MORE ABOUT

City-Wide Benefit

(Continued from Page 1)

drainage is to be installed, with the present combined sanitary and storm water sewers to be used exclusively for sanitary sewage.

Planning Stresses Economy

Through this new construction and separation of sanitary and storm water sewage, the size of the sewage treatment plant can be cut in half, resulting in not only a $1,700,000 savings in construction but also a savings of $70,000 a year in operating costs.

Also with two systems—one to handle sanitary sewage alone and the other to carry away storm water — the city would have have no worries in the future for increasing the capacity of its sanitary system. Separate sewers for storm water would provide adequate drainage, and the constant worry of sewer backups into basements would be ended.

The existing sewer system in Granite City proper would be more than adequate to handle sanitary sewage alone; and the new system of storm water sewers and ditches would use only the larger main trunks near the river, where interceptor sewers would carry the sanitary sewage to the treatment plant.

The program of the citizens' committee, which is to be voted upon in the near future, includes $1,225,000 for construction of the sewage treatment plant; $1,535,000 for widening, paving and fencing the Nameoki storm water drainage ditch; $1,400,000 for the system of interceptor sewers; $7,300,000 for construction of a new system of storm water drainage sewers and ditches and $100,000 for sanitary sewer lines in the North Granite area.

Distributors License Arrests By GC Police

Arrest tickets were issued Tuesday by Granite City police to Mitchell Janick, 38, of East St. Louis, and Jack R. Smith, of 4304 Breckenridge Lane, for not having city distributor's licenses. Janick is the driver of a soft drink delivery truck and Smith drives a parcel delivery truck.

Smith posted $36 cash bail until Saturday. Janick pleaded guilty and was fined $5 and costs.

Classic cuisine: when you serve saurbraten, accompany it with potato pancakes and braised red cabbage.

NAMEOKI

MRS. VYVYNE DURBIN
1644 VENICE AVENUE — GLenview 2-3389

SHOWER FOR MISS RYAN, JULY BRIDE

Mrs. Patrick Ryan complimented her granddaughter, Miss Barbara Ryan, with a miscellaneous bridal shower in her home, 3701 Johnson road, Tuesday evening.

Miss Ryan will become the bride of Paul Harris on July 21 at St. Elizabeth Catholic Church.

After the opening of the many gifts by the bride-to-be, the guests played games, and prizes were awarded to the winners by the hostess.

A late dessert course was served by Mrs. Ryan, and the table appointments were in keeping with the bridal theme of white, yellow and gold.

Those present were Mrs. Ora Mayfield, an aunt of the prospective bride from Springfield, Mo., and Mrs. John Ryan, Mrs. Paul Harris, Mrs. Edgar Neumann, Mrs. Richard Neumann, Mrs. Elmer Neumann, Mrs. Gus Neumann, Mrs. Floyd Eaton, Mrs. Freemont Arbeiter, Mrs. Frank Murphy, Mrs. Martin Bohnenstiehl, Mrs. Bill Miller, Mrs. Oma Ryan, Mrs. Elmo Ryan, Mrs. E. J. Whaling, Mrs Harry Harper and Mis Mary Ann Ryan.

* * * *

SHAFERS HOSTS TO FAMILY GATHERING

Mr. and Mrs. Fred Shafer were hosts Sunday afternoon to a family gathering in their home, 2017 Lindell blvd.

The barbecue supper was served to Mr. and Mrs. Charles Gibson of Chicago, Mr. and Mrs. Albert Montague, Mr. and Mrs. Bill Dudley, Mrs. Kala Connard and Bill Eidmen of St. Louis, Mr. and Mrs. James Jennings and children, Susan and Lynn, of Florissant, Mr. and Mrs. Gerald Shafer and sons, Sammy, Richard and Ronald, Mrs. Alma Griffin and children, Jackie and Elaine, Mrs. Jessie Jennings, Mrs. Magdalena Dick, Mr. and Mrs. Conrad Bauer and children, Laura Lee and Tracey Ann, Mrs. Raymond Jones and sons, Craig and Terry, and Mrs. Gary Pfroender of Granite City.

Mrs. Gibson, the sister of Shafer, arrived by plane Sunday to spend a brief vacation.

* * * *

RETURN FROM VACATION

Mr. and Mrs. Jerry Ethridge, 3025 Denver street, spent the past week vacationing in their home town of Cowden, Ill., returning late Sunday. The younger sister of Ethridge, Sue, returned with them to spend some time visiting here.

SURPRISE HOUSEWARMING FOR JAMES FAMILY

Mr. and Mrs. Robert E. James were surprised by friends with a housewarming party Sunday evening in their home, 3234 Westchester drive. The pot luck supper party was arranged by Mr. and Mrs. Frank Graf, assisted by Mr. and Mrs. Arlie Borum.

The James were presented with many gifts by Mr. and Mrs. Glen Huffstutler, Mr. and Mrs. Bill Zimmer, Mr. and Mrs. Walter Oehlecker, Mr. and Mrs. Francis McManus, Mr. and Mrs. Adrian Croissant, Mr. and Mrs. Vergil Redin and Mr. and Mrs. Paul Reeves of East St. Louis.

* * * *

MRS. YATES ENTERTAINS CLUB

Mrs. Frieda Yates entertained her pinochle club Tuesday evening in her home, 1605 Moro avenue, for a regular monthly meeting.

The prize winners were: first, Mrs. Nora Halvachs; second, Mrs. Gloria Knackstedt; third, Mrs. Harriet Hoff; and the "floater" prize, Mrs. Mary Brackett.

A late dessert course was served by the hostess to the prize winners and Mrs. Shirley Brown, Mrs. Thelma Schmidt and Mrs. Elvera Vesci.

Mrs. Vesci has invited the club to meet with her July 17 in her home, 2330 Woodlawn avenue.

* * * *

MRS. BERTELS ILL

Mrs. Al Bertels, 2405 Rock road, has been admitted to St. Elizabeth Hospital in a serious condition. Three brothers, Warren Hill, James Hill and George Hill, and a nephew, Dr. Warren T. Hill of Nashville, Tenn., visited her over the weekend along with two sisters, Mrs. Homer Sedberry and Ms. E. E. Grisson of Trenton, Tenn. The visitors also saw Mr. and Mrs. Joe Poeling of Edwards street, a brother-in-law and sister, before they returned home Monday.

* * * *

CFY PARENTS' NIGHT

The CYF of Central Christian Church held "parents' night" Sunday evening at the church.

The group held its annual election of officers, and those elected were Keith Seitzer, president, Miss Brenda Hart vice president, Miss Lynn Craddock secretary and Mike Lassister, treasurer.

Announcement was made that ten youths will leave Monday for a CYF conference to be held at Pere Marquette State Park, where Rev. and Mrs. Craddock will serve on the faculty.

* * * *

CLUB HOLDS PICNIC

The Canasta club held a family picnic at the Olin club grounds in East Alton Sunday afternoon.

Those attending were Mr. and Mrs. Fred Pieper and children, Mr. and Mrs. Ralph Rotter and family, Mr. and Mrs. Vernie Hillmer and children, Mr. and Mrs. Al Hoelter and children and Mr. and Mrs. Charles Kovarik and family of Edwardsville.

* * * *

OZARK VACATION

Jeffrey Hoelter, 13, son of Mr. and Mrs. Al Hoelter, 3012 Wayne avenue, is visiting relatives at Lake Park in the Lake of the Ozarks. He will return during the early part of July.

* * * *

VISITING GRANDPARENTS

Miss Judy Laxton of Cold Valley, Ill., is spending a few weeks visiting her grandparents, Mr. and Mrs. Wilford Widdows, 4017 Braden avenue.

* * * *

The June supper gathering of the Lydia class of Third Baptist Church was held at the Pizza House restaurant.

AVAILABLE TODAY...

At Your Door or Food Store
DRESSEL Milk in the New
PURE-PAK PLASTIC CARTONS!
No more wax flaking in your milk
—or in your refrigerator
The plastic coat seals the freshness in!

LOOK
THE FIRST 25
"Amateur Backyard Chefs" who enter the Cook-Out Contest Below Will Receive a $15.95 Barbecue Grill FREE!!

'It's COOK-OUT TIME..In Downtown Granite City!'
SAT., JUNE 30th - - - 1 P.M. 'TIL 4 P.M. . . .

PRIZES WILL BE AWARDED FOR 'Best Barbecue Sauce'

NOTICE!
The first 25 amateur "Backyard Chefs" to bring their entry blanks (below) to the Press-Record will be the ones to compete in the contest . . .

• 1st Prize $50 Savings Bond; 2nd Prize Lawn Chaise 'n Chair; 3rd Prize, Lawn Chaise . . . Plus there will be a "Best Dressed Chef" award of a $25 Bond.

NOTE! All Contestants must be over 21 years old . . . . . . P.S. You Gals Enter Too!

FREE! Samples of 3-V Cola AND HOT DOGS will be served to everyone who comes Downtown During Contest

Sponsored by Downtown GC Shopping Center!

OFFICIAL "Cook-Out" Entry Blank
I would like to be a contestant in the Downtown Granite City Shopping Center's FIRST annual "COOK-OUT" and hereby certify that I am an amateur "backyard chef". I agree to appear at a location downtown (to be designated) and to compete with other contestants and abide by any and all regulations governing the contest.
NAME____
ADDRESS____
PHONE____
Bring Entries to the Press-Record — 1817 Delmar
Entries Must Be Received by 5 P.M., Monday, June 25, 1962

Rules To Be Followed
1) I understand that the barbecue grill, charcoal, etc. will be furnished by the Downtown Shopping Center.
2) I understand that I will be competing on the basis of the "BEST BARBECUE SAUCE".
3) I also agree to participate in the judging for the "BEST DRESSED CHEF".
4) I agree to be present during the hours of 1 P.M. to 4 P.M. on Sat., June 30, 1962 for the contest and I will barbecue hot dogs and slice them in chunks for anyone to sample.
5) I understand that the decision of the judges is final.
SIGNED____

Perfect Pie Quick

12 varieties: Apple, Apricot, Black Raspberry, Blackberry, Blueberry, Cherry, Lemon, Mince, Peach, Pineapple, Pumpkin, Raisin.
THANK YOU brand KITCHENS
Fennville, Mich.

TRI CITY GROCERY CO.
FINE FOOD STORES

SMUCKER'S PRESERVES
• Strawberry-Pineapple
• Blackberry
• Apricot
Mix or Match
3 12-oz. jars $1

Have FUN at the lake or pool with
Beach Balls
bright colors 16 inch inflatable, each 49c

BADMINTON SETS
Each set contains 2 Racquets, One Shuttlecock, a Net and Instructions.
SET $1.57

FREE!
one MUG or SOUP-CEREAL BOWL
With the purchase of two pieces
white, heat proof Regularly 2/29c
YOU RECEIVE 3 for 29c

Royal Crown Cola
Brisk, Bracing, Fresher Tasting
6 16-oz. bots. 49c
Plus Deposit

"CHUCKLES"
Fresh Summer Jellies Candy
• Oranges Slices
• Spearmint Leaves
• Jelly Cherries
• Strings and Drops
1-lb. bag 29c

Salerno Royal Chocolate Bon-Bons 12-oz. 39c
Nabisco Sky King Cookies 10-oz. 25c
Salerno Sugar Crunch Cookies 1-lb. 39c
Nabisco Vanilla Wafers 12-oz. 35c
Sunshine Hi-Ho Crackers 1-lb. 39c
Sunshine Cinnamon Wafers 10-oz. 29c

Colgate Tooth Paste
SAVE 10c economy tube 59c

Crisco 1-lb. can 39c 3-lb. can 91c
Tenderleaf INSTANT TEA ¾-oz. 44c 1½-oz. jar 79c
Kleenite False Teeth Cleaner pkg. 58c

KAL KAN Cat Food
2 No. ½ cans 33c

"SECRET" Roll-On Deodorant
1-oz. pkg. 75c
Plus Tax

Rinso-Blue
King Size . . $1.08
Giant 79c
2 large boxes 67c

Princess Dial Soap
With moisturizing cream, aqua or pink
2 reg. size bars 35c

Breeze Giant 81c King $1.37 2 large boxes 69c
Handy Andy without Ammonia qt. 69c with Ammonia 15-oz. 39c
Fluffy "All" 3-lb. box 79c
Vim Tablets 40-oz. box 69c 20-oz. box 41c
Active "All" 10-lb. $2.29 3-lb. box 77c
Silver Dust Giant 81c 2 large boxes 69c

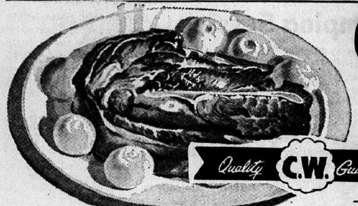

CHUCK ROAST

TRI-CITY GROC. CO. HAS THE LOW MEAT PRICES!

Economical, Savory, from Select Quality Meats — First Cuts lb. 33c

Center Cuts lb. 37c

Quality C.W. Guaranteed

CHUCK STEAKS

Juicy, Flavorful, Tender and economical

C. W. Quality Guaranteed lb. 39c

TRI CITY GROCERY CO. FINE FOOD STORES

We reserve right to limit.

Beef Shoulder Roast Excess Fat and Bone Removed LB. 49c

Boneless Pot Roast All Meat, No Waste LB. 59c

Swiss Steaks ROUND BONE C. W. Quality Guaranteed lb. 59c

Boneless Beef for Stew . . . lb. 59c

Ground Beef 100% PURE 2 lbs. 88c C. W. Quality Guaranteed

Ground Chuck Extra Lean, Fresh, Pure lb. 59c

Beef Liver Young Tender lb. 49c

"Cremel" **CORN DOGS** Children love 'em! These are top quality wieners encased in a delicious corn batter. 5 for 49c

Turkey Roast Boneless, Fine For Rotisserie lb. 99c

Hunter's Large Bologna or Braunschweiger by the piece lb. 39c

POLISH SAUSAGE HUNTER'S lb. 49c

SAVE YOUR C.W. MEAT LABELS TO BUY PROFESSIONAL KITCHEN KNIVES AT DISCOUNT PRICES

C. W. White Sliced **BREAD** 2 1¼-lb. loaves 15c WITH COUPON BELOW

> 26c TRI-CITY GROC. CO. COUPON 26c
> Worth 26c Toward Purchase
> **C. W. White Sliced Bread**
> Without Coupon 25c — With Coupon 2 1¼-lb. loaves 15c
> Limit 1 coupon, with additional $1.50 or more purchase of meat, groceries or produce, not including cigarettes or this couponed item. Coupon expires after Sat., June 23.
> 26c 26c

Swift's "Generous" Brand SLICED **BACON** 1-lb. pkg. 29c WITH COUPON BELOW

> 20c TRI-CITY GROC. CO. COUPON 20c
> Worth 20c Toward Purchase
> **Swift's 'Generous' Brand Sliced Bacon** With Coupon 1-lb. pk. 29c
> Limit 1 coupon, with additional $1.50 or more purchase of meat, groceries or produce, not including cigarettes or this couponed item. Coupon expires after Sat., June 23.
> 20c 20c

PEACHES

Yellow Meat Variety, rushed FRESH from Georgia — 2¼-lb. pan 25c

BANANAS Golden Ripe, So Good On Top of Cereals lb. 10c

Lemons from California 195 Size DOZ. 39c

Green Beans	Fancy Stringless	2 lbs.	35c
Cabbage	Homegrown, Solid Green Heads	lb.	7c
Cucumbers	Fancy Green	4 for	25c
Tomatoes	"Fresh—Tasty"	3 in ctn.	19c
Radishes	Cherry Red	2 bunches	15c

LETTUCE California Iceberg 24 Size Head 15c

Jell-O COOK TYPE **PUDDINGS** FREE! one pkg. with purchase of 3 pkgs. Vanilla — Chocolate — Butterscotch — you receive 4 pkgs. 31c

"Zephyr" Frozen Makes One Quart **Lemonade** Limit 3 Cans 3 6-oz. cans 25c

TUNA "Sea-Call" Grated 5 no. ½ cans $1

• **Mackerel** Sweepstake Pacific 2 No. 1 tall cans 39c

Gold Medal Flour New Low Price! 5-lb. bag 49c

• **Cake Mix** Betty Crocker Orange Chiffon 18 oz. pkg. 49c

Luncheon Meat Hygrade's Party Loaf SAVE 10c! 12-oz. can 35c

Swiss Cheese Fancy Big Eye Sliced lb. 69c

Butter "Tri-City Special" 1-lb. roll 59c

BUTTER	C. W. High Score Quarters	lb.	69c
KRAFT'S CHEEZ-WHIZ		8-oz. jar	35c
MOZZARELLA	Kraft's Sliced Cheese	6-oz. pkg.	39c
COTTAGE CHEESE	"ECCO"	2-lb. pkg.	43c
BISCUITS	Ballard or Pillsbury	3 8-oz. cans	29c
DESSERT TOPPING	"Lucky Whip"	9-oz. can	47c

Margarine Blue Bonnet 2 lbs. 55c

FROZEN FOODS OVER 150 KINDS IN OUR CASES

Cream Pies "Banquet" • Chocolate • Coconut • Banana 14-oz. pkg. 39c

Pizza Pie	Luigi's With Cheese	8-oz. pkg.	39c
Pizza Pie	Luigi's with Sausage	10-oz. pkg.	49c
Mexican Dinners	"Patio"	1-lb. pkg.	49c
Cherries	Sturgeon Bay	20-oz. can	35c

ASPIRIN "YORK" 100-ct. Bot. or Pints York Rubbing **Alcohol** Your Choice 2 btls. 29c

"Good Taste" **SALTINES CRACKERS** 1-lb. box 10c WITH COUPON BELOW

> 15c TRI-CITY GROC. CO. COUPON 15c
> Worth 15c Toward Purchase
> **"Good Taste" Crackers**
> Without Coupon 25c — With Coupon 1-lb. box 10c
> Limit 1 coupon, with additional $1.50 or more purchase of meat, groceries or produce, not including cigarettes or this couponed item. Coupon expires after Sat., June 23.
> 15c 15c

Swift'ning Shortening For all cooking, baking, frying 3-lb. can 49c WITH COUPON BELOW

> 32c TRI-CITY GROC. CO. COUPON 32c
> Worth 32c Toward Purchase
> **Swift'ning Shortening**
> Without Coupon 81c — With Coupon 3-lb. can 49c
> Limit 1 coupon, with additional $1.50 or more purchase of meat, groceries or produce, not including cigarettes or this couponed item. Coupon expires after Sat., June 23.
> 32c 32c

Jersey Farm Bread

As old fashioned as a horse and buggy . . . Jersey Farm Bread is all hand made, just like grandma did many long years ago. Only freshly ground wheat germ flour is used, with finest creamery butter, and milk to produce a loaf containing all the natural vitamins and minerals of the wheat berry. Costs a few pennies more . . . . but once you've tasted this rich flavor, you'll agree it's worth every cent. In white or 100% whole wheat, it toasts to perfection!

1-lb. loaf 29c

FREE! 50 PRIZES

- 4 Kodak Movie Cameras
- 2 Universal Buffet Skillets
- 4 Hamilton Beach Portable Mixers
- 4 Presto Hot Doggers
- 16 Cannon Towels
- 8 Springmaid Pillow Cases
- 4 Sheaffer's Pen and Pencil Sets
- 8 4-in Small Place Mats

NOTHING TO BUY or GUESS

• Get Entry Blanks at Our 4 Quad-City Supermarkets

PRIZES will be awarded Sat., June 23 — Winners Will be Announced in Thurs. "Ad"

Flavor-Kist **COOKIE CARNIVAL!**

- SUGAR COOKIES
- BANANA SANDWICHES
- LEMON SANDWICHES
- OATMEAL

Your Choice 2 pkgs. 49c

FREE! Anchor Hocking SNACK SET

(TRAY and CUP)

With $10.00 or more Purchase! (Limit One)

In Classic Design Crystal! Perfect for TV Snacks or Buffets — A Regular 49c Value —While Supply Lasts!

LIPTON'S TEA

Orange Pekoe Yellow Label MAKES THE BEST ICED TEA half pound box 69c

WITH COUPON BELOW

> 20c TRI-CITY GROC. CO. COUPON 20c
> Worth 20c Toward Purchase
> **Lipton Yellow Label**
> Without Coupon 89c — With Coupon ½-lb. box 69c
> Limit 1 coupon, with additional $1.50 or more purchase of meat, groceries or produce, not including cigarettes or this couponed item. Coupon expires after Sat., June 23.
> 20c 20c

HI-C DRINKS • Grape • Orange 3 46-oz. cans 89c

HOSPITAL NOTES

Patients entered Sunday:

Thomas Earl Oram, 3216 Rodger; Margaret Stevens, 1831a State; Gertrude A. Huck, 2548 Iowa; Audrey June Whitt, 2405 Wilson; Janette Golden, 2722 Sunset; Peggy Nowicki, 927 Reynolds, Madison; Henry Glasper, Lovejoy; Hannah Fisher, 2101 Kirkpatrick; James Birks, 2910 Roosevelt; Deloris K. Lilley, 2317 Independent; Wealthea Mulberry, E. St. Louis; Vince Bozo, 3113 Fehling; Mary M. Glasgow, 2108 Iowa; Ruby L. Rutledge, 2030 Bryan; Della Rabb, 1311a 19th; Joseph Clouse, 3149 Myrtle; Eva J. Mayer, 5033 Rapp; Mary E. Wilson, 2128 Bryan; Josephine Bailey, 2807 Roosevelt; Michael J. Siebert, 3015 Iowa; Kenneth C. Werths, 1723 Ferguson; Lillian Cherry, Perryville, Mo.; Irene Williams, Lovejoy; Fred Stevens, 1831a State; Clarence Meyers, 1909 Grand; Ellen Borghardt, 4911 Hill; Amanda Coleman, 1100 Calhoun, Madison.

Patients discharged Sunday:

Jennie Dauderman, 2227 Woodlawn; Mary Lou Eddleman, 2424 Benton; Joyce Hand, 2014 Meridian; Brenda Hawkins, 1035 4th; Joyce Huebner, 3112 Kirkpatrick; Robert Hughes, 1819 Edwardsville; Marie Laird, 1711 Maple; Bradley Lane, 2121 Missouri; Anna Mae Layton, 1871 Edwardsville; Catherine McGee, 636 Broadway; Naomi Messer, 2127 Bryan; Arthur Miller, 66 Cambridge; Earleen Patterson, 414 Second, West Madison; June Schneider, 2313 Benton; Helen Schrull, 2218 Washington; Willie Shearry, 1123 Douglas, Madison; Samuel Starks, 613 Meredocia; Rae Linda Todd, 2612 Delmar; Peggy Tripp, 2836 Forest.

Patients entered Monday:

Robert Dugan, 3152 Jill; Norma Jean Peterson, 2712 Denver; Louis Hatcher, 2001 Rhodes, Madison; Barry J. Reiter, 3133 Aubrey; Homer Whitehead, 1021 Grand, Madison; Mary Ellen Ottinger, 2660 Edwards; James G. Perdue, 2113 Grand; Freddie Greeling, Alton; Otis B. Farless, 2824 Dogwood; Donna Farrington, Edwardsville; Helen Zzombic, 2232 Madison; Barbara Rapp, 2155 State; Aloyes Ruesing, 1908 12th, Madison; Mark S. Ruesing, 1908 12th, Madison; Abigail E. Fox, 2439 State; Delores Riddle, 2211 Edna; Grant Dawson jr., 2140 Lee; Louise Gurley, 2038 Edwardsville, Madison.

Patients discharged Monday:

Jeffery Barr, 2333 Miracle; Hattie E. Craycraft, 2056 Cleveland; Henry Glasper, Lovejoy; Annie Hays, 1928 Skeen, Madison; Rose Marie Jones, 2578 Iowa; Stella Konuch, 852 Alton, Madison; Geneva Miles, 2150 Edison; Dorothy White, 2828 Victory; Ella M. Newberry, 2012 Missouri; Peggy Jarrett, 132 Grenzer, Madison; Sadie Lancaster, 18 Jones Park; Mary Ellen Ottinger, 2660 Edwards; Opal Nelson, 1416 3rd, Madison; Kenneth C. Werths, 1723 Ferguson.

Patients entered Tuesday:

Harold Thomas, 2820 Grand; Barbara Paskus ,1812 Second, Madison; Sarah Madden, 225 Kerr, Venice; Howard Winter, 2113 Clark; Gladys E. McTasney, 2640 E .24th; Paula Ann White, 2012a Cleveland; Carol Baker, 2829 Forest; Mary F. Pitts, 4125 Lake; Shirley Brewner, 2444 St. Clair; Gertrude Ann Davies, 1 Devon Hill; Ruth Butler, 4861 Warnock; Lois L. Carbaugh, 2604 W. 20th; Bertha S. Witter, 3332 Red Bud; Edna Prewett, 2245 Lee; Mary Bertrand, 920 Grand, Madison; Brad Scott Cathey, 2952 Iowa; John Kozer, 3305 Lydia.

Patients discharged Tuesday:

Helen E. Bell, 3328 Lydia; Wilma Boswell, Troy; Cheryl Conaway, 3103 Wayne; Lloyd E. Curtis jr., 2933 Warren; Joy Edwards, 2557 Lincoln; James L. Hadley, 1537 Third, Madison; George Hughes, 2212 Madison; Virginia Jones, 129 Briarcliff; Kenneth Justice, 2632 Logan; Lawrence R. McKinney, E. St. Louis; Raymond O. Nelson, 2523 Madison; Wilma D. Parish, E. St. Louis; Abraham Pickett, 56 Lee Wright, Venice; Fred Stevens, 1831a State; Wm. Winn, 1101a Market, Madison; Cecelia Heck, 2657 Center; Mark S. Ruesing, 1908 12th, Madison; Aloyes Ruesing jr., 1908 12th, Madison.

42 Area Boy Scouts To Open Camping Session

Forty-two Quad-City area Boy Scouts will be among those attending Camp Sunnen, Potosi, Mo., next week, the first camping period of the 1962 season.

Leaving Sunday for Sunnen will be Troop 15, sponsored by the Fraternal Order of Eagles and led by Charles Rodell and John Haynes, and Post 13, with leaders Edwin Reinhardt and Blaze Magyar.

Seven other units with 126 Scouts from the Edwardsville, State Park and Collinsville areas also will participate.

Troop 15 campers are: Alan Bogovich, Tommy Schmid, Neil Bailey, Bob Edwards, Mike Flach, Bruce Guika, Garb Guika, Craig Haynes, Don Haynes, Orick Hensley, Casey McGee, Rickey McIlvoy, Dell McMillan, Stan Rodell, Larry Stawar, Rusty Tharp, Jimmy Skirball, Leo Six, Tommy Thompson, Larry Lippold, Richard White, Greg Vesaas, Larry Ross, Bart Russell and Jimmy Worthen.

Post 13 campers, scheduled for a canoe trip down the Meramac River, are: Thomas Bickhaus, James Blankenship, Michael Chandrl, Paul Costello, Gary Criley, Richard Haack, Larry Hoffek, Thomas Holman, John Jaros, James Krizan, Francis McBride, Ron McBride, Blaze Magyar, William Pates, David Reinhardt, Cy Walker and James Wittevrongle.

Lightning seldom is seen in the polar regions.

2 Count U. S. Indictment Returned For GC Man

(Special from Springfield)

A two-count indictment was handed down in the U. S. District Court of Judge Omer Poos yesterday for Clyde Ray Glover, 29, of the Nameoki Trailer Court, on charges of selling two allegedly stolen autos.

The indictment lists two 1960 model autos that were transported to Granite City from St. Louis.

Glover, identified as a mechanic, is free on $2000 bond with arraignment set for July 9.

DeWitt Hospitalized

Venice Police Chief Frank DeWitt, 635 Washington avenue ,entered St. Anthony's Hospital, St. Louis, Monday and is still a patient there today for medical tests and observation.

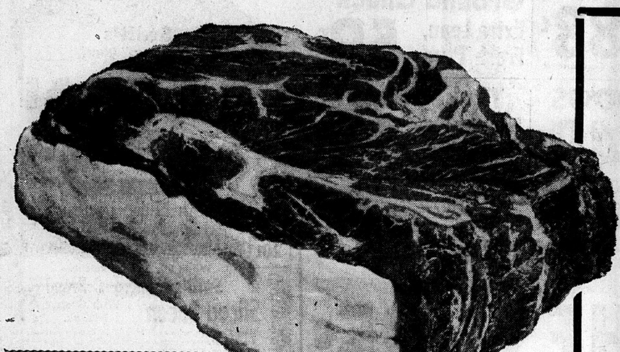

Special 12-Page Book . . .
DICTIONARY OF AMERICAN PETS
Complete Cook Book FRANKFURTERS
in the July WOMAN'S DAY....10c

CHUCK ROAST

No matter how you plan to serve it, A&P's superb "Super-Right" Chuck Beef is certain to cook-up to perfection! Your taste-satisfaction is a sure thing (we guarantee it!) because "Super-Right" Beef is backed by A&P's expert know-how in selection and cutting! The economy angle is well taken care of, too . . . A&P's low price policy prevails in our Meat Department! Make it "Super-Right" Chuck Beef . . . so completely right for good taste and better-than-ever savings during this sale!

Lb. 33¢

IT'S REALLY FRESH
GROUND BEEF

When you select A&P's famous "Super-Right" Ground Beef you can be sure . . . It's Fresh . . . It's Pure Beef . . . It's well worth the retail charged. So why guess . . . always buy "Super-Right" Ground Beef! LOOK at this LOW PRICE . . .

Lb. 39¢

A BAR-B-Q TREAT
CHUCK STEAKS

Cut from A&P's "Super-Right" Beef . . . the quality beef, cut from fully matured grain-fed cattle. Treat the family to a delicious Bar-B-Q this week, select several of these "Super-Right" grain-fed Chuck Steaks.

Lb. 39¢

A&P

Boneless Beef ARM ROAST "Super-Right" Lb. 59c
Boneless Beef for STEW "Super-Right" Lb. 69c
Ground Chuck "Super-Right" Fresh Ground lb. 69c
Large Bologna "Super-Right" by the piece Lb. 39c
Braunschweiger "Super-Right" by the piece Lb. 39c
Armour Star Skinless Franks, with Special 10c value coupon 1-Lb. Pkg. 49c

THE BEST BUNCHES HANG OUT AT A&P—BEST BUYS, TOO!

BANANAS
ONE LOW PRICE
NONE PRICED HIGHER
Buy several 'hands' at this special low A&P cash saving price . . . . . POUND ONLY 10c

Fresh Peaches Southern Sweet & Juicy 2 Lbs. 29c
Fresh Tomatoes Hot House Variety Lb. 39c
Cantaloupe 25 Extra Plaid Stamps with coupon on right Each Only 29c
Watermelons Red Ripe 18 to 20 Lb. Avg. Each 99c
Honeydew Melons JUMBO 8 size 39c
Fresh Nectarines California Fancy Lb. 49c
Select Cucumbers 2 for 15c
California Red Grapes 29c LB.
Highland Apricots Special Sale 8-Oz. Pkg. 29c
Banquet FROZEN MEAT PIES Beef, Chicken or Turkey 5 8-Oz. Pkgs. 99c

dexo Shortening 3 Lb. Tin 69c
Shortening WHITE BEAUTY An A&P Exclusive 3 Lb. Tin 59c

Luncheon Meat "Super-Right" 3 12-Oz. Tins $1.00
Realemon Lemon Juice Reg. 49c 24-Oz. Btl. 45c
Cheeri-Aid Twelve Flavors 6 Pkgs. 19c

Ocean Perch Frozen Fillets Cap'n John's 1-Lb. Pkg. 39c

BOILED HAM "SUPER-RIGHT" WAFER SLICED lb. 79c

Kellogg's Cereals
CORN FLAKES—12-oz.
SPECIAL "K"—6½-oz.
RICE KRISPIES—9½-oz.
3 79c

Charcoal Briquets Presto Brand 20 Lb. Bag 99c
Brooks BAR-B-QUE Sauce Save 8c Reg. 47c 22-Oz. Btl. 39c
Golden Corn Iona Select Cream Style 2 17-Oz. Tins 25c
A&P Whole or Sliced Beets 2 16-oz. cans 29c
Flavor-Kist Saltines 1-Lb. Pkg. 31c

A&P PINEAPPLE GRAPEFRUIT Drink
Big 46-oz. tins or Iona Apricot Halves or Sultana Freestone Peaches Big 29-oz. tins, Mix or Match
4/$1.00

Del Monte Pineapple Grapefruit Drink 2 46-Oz. Tins 55c
Hi-C Orange or GRAPE DRINK 3 46-Oz. Tins $1.00
Longhorn Cheese Reg. 65c Lb. 59c
Peanut Butter Sultana Reg. 75c 2 Lb. Jar 69c

Oreo Creme Cookies
Baked By Nabisco Regular 49c each Save 10c
1-Lb. Pkg. 39c

CHECK—HERE'S PROOF OF A&P's
LOW PRICES
and you get PLAID STAMPS too!

A&P VALUABLE COUPON
50 Extra Plaid Stamps
with this coupon and the purchase of Jane Parker Fresh
Frosted Ball Donuts Pkg. of 6 35c
This coupon expires Sat., June 23rd, 1962

A&P VALUABLE COUPON
25 Extra Plaid Stamps
with this coupon and the purchase of A&P's Creamy Marvel
Ice Cream Choice of Flavors ½ Gal. Ctn. 69c
This coupon expires Sat., June 23rd, 1962

A&P VALUABLE COUPON
25 Extra Plaid Stamps
with this coupon and the purchase of California JUMBO 36 Size
Fresh Cantaloupe Each 29c
This coupon expires Sat., June 23rd, 1962

A&P VALUABLE COUPON
25 Extra Plaid Stamps
with this coupon and the purchase of A&P Mandarin Orange
Gelatin Salad 12-Oz. Ctn. 25c
This coupon expires Sat., June 23rd, 1962

Angel Food RING CAKE Jane Parker Reg. 49c 39c
Glamour Bread Made with Gluten Flour 16-Oz. Loaf 27c
Buttermilk Bread Jane Parker Regular 30c 24-Oz. Loaf 25c

No Crossing Of Madison Avenue Median Allowed

Madison police are warning motorists that no "U" turns will be permitted on Madison avenue, and that no vehicles will be allowed to cross the raised median strip except at openings, such as at intersections.

"Anyone coming through an alley will have to make a right turn onto the street, drive to the next corner and then turn right or left only, without a U turn, if he desires to go in the opposite direction," a spokesman for the police department said today.

The police plan to continue issuing warnings for a short period of time. Then, "in the very near future," arrests will be made for turn and median violations.

Penalties provided by state law are a fine of $1 to $100 for the first conviction on such an offense, $25 to $200 for a second conviction within a year, and $100 to $300 for a third conviction within a year.

MORE ABOUT

Further Study

(Continued from Page 1)

wagered on horse racing. Half of this money goes into an Agricultural Premium Fund for county fair prizes and rehabilitation of fair grounds, and the other half into a Fair and Exposition Fund to finance and maintain exposition buildings.

An effort will be made to ascertain how much state funds would be available to the bi-county area for initial construction, as well as for maintenance and operations. The Chicago exposition hall drew $7½ million from this fund, and issued an additional $25 million in revenue bonds to be retired out of rentals.

Attending yesterday's meeting besides Chairman Smith and President Morris, were State Rep. Lloyd "Curly" Harris, Granite City; Senator J. O. Monroe, Collinsville; Senator D. P. Friedrich, Centralia; Senator John G. Gilbert, Carbondale; Donald W. McLean sr., Edwardsville, and Mrs. Nina Henkhaus, Bethalto, all members of the commission, and Dr. Clarence W. Stephens, SIU vice-president.

MORE ABOUT

Port Board

(Continued from Page 1)

with high speed cargo handling machinery, storage facilities and the potential of industries locating on the 14,000 acres of land available near the harbor site.

The decision to proceed with the initial operation was made during a noon meeting here yesterday. Port commissioners in attendance were Ranft, H. D. Karandjeff, Joseph Grant and William Beatty. Commissioner Harold R. Fischer, who was out-of-town, had reviewed the project earlier and signified his approval.

New Overpass Opened At Mitchell Yesterday

One of the most dangerous railroad grade crossings in Illinois was eliminated yesterday with the opening to traffic of a highway bridge over the tracks of three railroads at Mitchell.

Constructed at a cost of $3,600,000, the bridge is on Interstate Route 270 which provides a bypass for Interstate Routes 55 and 70 around the north portion of St. Louis. Interstate 270 starts at the intersection of Interstate Routes 55 and 70 near Troy.

The bridge is the first section of Interstate 270 to be completed, although some paving work on the route is under contract. A bridge over the Mississippi river at a point north of the present Chain of Rocks bridge will be built as part of the route.

Six sets of tracks operated by the Gulf, Mobile & Ohio, New York Central, and Wabash railroads, a county road and Illinois Route 3 are covered by the divided four-lane bridge which is approximately two-thirds of a mile in length.

Hypnosis Talk Tonight

Sister Theresa of St. Elizabeth Hospital will speak on "Hypnosis" this evening at 7 o'clock in the meeting room of the hospital. The talk was arranged by the Isabel Bevier unit of the Madison County Homemakers Extension Association, and their guests will be the Trio unit and Granite City unit. Refreshments will be served after the meeting by members of the Isabel Bevier unit.

Home From Hospital

Miss Mary Lou Widdows, 3316 Franklin avenue, is convalescing at home where she returned today from St. Elizabeth Hospital. Miss Widdows, daughter of Mr. and Mrs. Wilson Widdows, has been hospitalized since June 3, with a severe asthmatic and lung condition. She is planning shortly to move to the western states for a trial period.

Area DeMolays To Serve At Marion Installation

Nineteen members of the Granite City DeMolay chapter, led by Master Counciler Larry Whitsell, will be in Marion Saturday for the institution of a DeMolay chapter there.

The Quad-Cities group will confer the DeMolay degree and the Belleville Tancred chapter will confer the initiatory degree. The program also will include a banquet and installation of new officers.

Charles Meyer, Robert Holton and James Stuart will accompany the local group.

Local DeMolays making the trip will be: Larry Whitsell, Larry Lipe, Charles Milhouser, David Toth, James LeGrand, David Wilson, William Noud, Robert Maxwell, James Rucker, Gerald Lux, Randy Stegelmeyer, Vernon Stark, Charles McConnell, Robert Haldeman, James Thiess, William Prewett, Rogers Santagato, William Henley and Michael Hogan.

Rev. Sabo Receives Doctorate Degree

Rev. Robert Eugene Sabo sr. was graduated this month from Emory University in Atlanta, Ga., it was learned here this week. Rev. Sabo received his doctorate degree. He is the son of the late Mr. and Mrs. Paul Sabo., sr., and received his early education in the local schools.

For the past several years, he has been pastor of the Methodist Church in White, Ga., where he lives with his wife, Martha, and three children, Robert jr., Donna Melinda and Tammy Lynn. Rev. Sabo conducted revival services at the Gospel Mission on 20th street last July and August.

TRY A CLASSIFIED AD!

Kroger presents a completely new Value Packed Top Value Catalog
148 Pages with 2748 Free Gifts

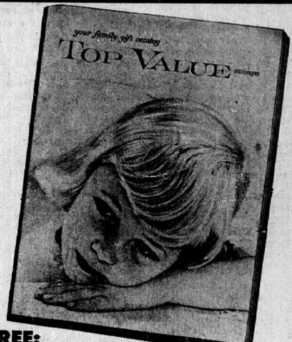

FREE: 50 Top Value Stamps with Coupon and Purchase of Imperial Frozen Steaks

Meat items sold as advertised

Heil, Hunter or Krey, Fully Cooked
Ham
Shank Portion 5-7 Lb. Avg. Lb. 39c
With Plenty of Center Slices

Whole 15-18 Lb. Avg. Hams Lb. 49¢
4-6 Lb. Avg. Butt Portion Lb. 49¢
Center Slices Hams Lb. 89¢

Fresh Sliced Cold Cuts 49c lb
Bologna, Pickle Loaf, Cooked Salami, Old Fashioned Meat Loaf, Spiced Luncheon Meat

Fresh—with giblets fine for B-B-Q Split Broilers Lb. 29¢
Fresh—small, meaty Spareribs Lb. 49¢
Shenandoah Brand Grade A—Rock Cornish Game Hens 25-Oz. Each 69¢
Heil—End Cut—Piece— Slab Bacon 2 to 3 Avg. Lb. 39¢
Center Cut Piece — Lb. 45c

VALUABLE COUPON
V 50 FREE Top Value Stamps 5
With this coupon and the purchase of Imperial Brand Frozen Buttered Beef Steaks
This coupon expires Saturday Night, June 23, 1962

VALUABLE COUPON
K 25 FREE Top Value Stamps 4
With this coupon and the purchase of Country Club or Hunter 1 Lb. Pkg. of Skinless Wieners
This coupon expires Saturday Night, June 23, 1962

VALUABLE COUPON
V 25 FREE Top Value Stamps 6
with this coupon and the purchase of Imperial Brand Frozen Burger & Cheese
This coupon expires Sat. nite, June 23, '62

VALUABLE COUPON
KV SAVE 20c 1
With this coupon and the Purchase of NEW Banana Cake Reg. 79c 59¢
This coupon expires Saturday Night June 23, 1962

VALUABLE COUPON
K 100 FREE TOP VALUE STAMPS 2
with this coupon and the purchase of Modess (Reg. or Super) 40's $1.45
This coupon expires Sat. nite, June 23, '62

VALUABLE COUPON
K SAVE 10c With This Coupon 3
and the purchase of Any Size KANDU DETERGENT
12-Oz. Can Liquid—19c with Coupon
22-Oz. Can Liquid—39c with Coupon
20-Oz. Pkg. Powder—19c with Coupon
49¼-Oz. Pkg. Powder—53c with Coupon
This coupon expires Saturday night, June 23, 1962

Prices good thru Saturday Night, June 23, 1962

We reserve the right to limit.

Dairy Values

Sealtest Ice Cream ½-Gal. 69c
Black Walnut & Butter Pecan—Reg. Price
Meadow Gold Sherbet ½ Gal. 69c
Kroger Natural Sliced Sliced Cheese 4 6-Oz. Pkgs. $1.00
Brick-Muenster-Mild-Cheddar-Longhorn Shingle Pack

Kroger, Vac-Pac, Golden Whole Kernel Corn 7 12-Oz. Cans $1
Kroger Catsup 5 14-Oz. Btls. 89c
Kroger Saltines 1-Lb. Box 19c
Kroger Dinner Rolls 2 12 Ctns. Pkgs. 29c
Country Style Rolls Pkg. 33c
Kroger Whole Kernel Golden Corn 6 303 Cans 89c
Grapefruit Juice 4 46-Oz. 89c

LAST 3 DAYS!
ANNIVERSARY SPECIAL
THESE ITEMS WILL BE GIVEN AWAY
JUNE 23, 1962
NOTHING TO BUY!
Children's Surrey — Beach Umbrella
4 Gallons Paint — Snack Tray
Mix Master — 1 Parakeet

Kroger COOKIES Toasted Coconut, Marshmallow Orange and Coconut 6-Oz. Pkg. 29c

Summertime Dollar Values!
Hi-C Drinks 10 12-Oz. Cans $1
Grape—Orange Royal Major Drink 4 46-Oz. Cans $1
Kroger—Unsweetened Orange Juice 3 46-Oz. Cans $1
Kroger—Pineapple-Grapefruit Drink 4 46-Oz. Cans $1
Jell-o All Flavors—Cherry, Lemon, Lime, Orange, Raspberry, Strawberry, Orange-Pineapple, Black Raspberry, Blackberry, Black Cherry 10 3-Oz. Pkgs. $1
Kroger Freestone Sliced or Halves Peaches 5 303 Cans $1
Kroger King Size Cookies Whipped Custard, Chocolate, Vanilla or Lemon Fudge 3 1-Lb. Pkgs. $1

Western Jumbo Size No. 20
Cantaloupes 3 for $1

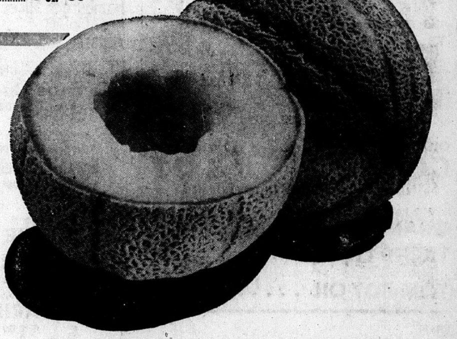

Fresh golden ripe—none priced higher Bananas 2 Lbs. 25c
Young, tender, stringless Green Beans 2 Lbs. 25c
U. S. No. 1 Freestone yellow medium Georgia Peaches 4 Lbs. 49c
Only the finest—California red-ripe berries Large Strawberries 3 Pts. $1
59c Qt.
Cultivated—excellent for fresh Blueberry pies Large Blueberries Pint 39c
250 Size—Fine for hot weather refreshing drinks Persian Limes Doz. 39c

Nine Area Accidents Cause Two Injuries

Nine accidents reported in the Quad-Cities area this week included two in which injuries occurred. A Granite City woman was injured when the car in which she was riding was involved in a collision, and a Lake drive man was injured when his auto struck another vehicle.

Mrs. Janice Eilders, 26, of 2544 Benton street, was treated Tuesday at St. Elizabeth Hospital for a cut on the right side of her head. She was injured when autos driven by her husband, Richard Eilders, 31, and Michael C. Mitchell, 16, of 2218 East 24th street were involved in an accident at 26th street and Edison avenue.

Mark Vinson Thorpe, 57, of 4144 Lake drive, was arrested early this morning on charges of reckless driving and having no driver's license. He was treated for a cut lip at St. Elizabeth Hospital.

Police said his auto struck another parked near 18th street and Edison avenue, knocking it a considerable distance and causing it to sideswipe a utility pole, knock down a parking sign and come to rest against a second utility pole. The parked auto belonged to Donald Levall, 47, of Mount Vernon, Ill.

He was freed on $47 bond for a hearing tomorrow.

MORE ABOUT

Quick Decision

(Continued from Page 1)

between unions and municipalities; while Merle Bassett, attorney for the sanitation workers and union, pointed out the contract with the union is a collective bargaining agreement which has been recognized by the city for a number of years.

Bassett also stressed the city failed to negotiate with the union in canceling the jobs of the 19 department workers. "Their average age is over 50 years and they'll experience difficulty in finding other jobs," Bassett said.

Several of the aldermen testified the private contract did not necessarily mean an economy move by the city; and Comptroller Dooher was called upon to give cost figures for the 1961-62 fiscal year operation of the department.

Stressed during the hearing was the city's contemplated sale of sanitation department equipment for which bids already have been received.

The private firm, United Disposal Corp., plans to operate five trucks with one man on each truck to make daily collections in the city, and plans for routings to be started July 2 are now being prepared.

Madison County Shares In Mental Health Grants

Grants amounting to $2,058,057 for community mental health clinics and special mental health services were announced today by Gov. Otto Kerner. Included is a grant for Madison County Mental Health Clinic of $55,000 with centers at Granite Sity and Alton.

None of the mental health allocation comes from the General Revenue fund. The bulk of the money comes from the Mental Health fund which is appropriated from funds collected from patients and their relatives for care in state mental institutions. Of the total, $299,700 represents federal mental health funds.

Three Arrested Here On Missouri Theft Charge

Deputy Sheriff Tony Petrillo of Granite City arrested three local men Wednesday on theft warrants signed by Sheriff Kelley Salle of Ozark county, Mo. The men are Clarence Carnahan, 19, of 2501 North street, Alfred Supinski, 27, of 2549 North street, and Randall Bloodworth, 19, of 2545 North street.

It is alleged that they stole some fishing equipment in Ozark county last weekend.

Carnahan and Bloodworth were released today on $1000 property bonds and Supinski on $2500 property bond by Justice of the Peace Harry Hartman.

Granite City Firms Share In Foreign Aid Funds

Granite City firms received $297,159 in foreign aid funds for providing goods and services during the period of January 1954 through December 1961, the U. S. Agency for International Development reported today.

State wide, firms in 62 Illinois communities received a total of $121,178,586 in such funds. Under the current AID program, some 80% of the money used for grants and nearly 100% of the funds for commodities financed through loans are spent in the U. S .

Sesquicentennial Ball Date Set For Sept. 8

Mrs. Austin Lewis of Madison, chairman of the Sesquicentennial Coronation Ball met with members of her committee yesterday in the board of supervisors office, Edwardsville.

Preliminary plans were made for the event in the county-wide celebration, scheduled it to be held Saturday evening, Sept. 8, in the Mineral Springs Hotel ballroom, Alton. Admission is by invitation only.

The ball will serve as the first formal introduction of the Sesquicentennial Queen, as yet unselected, to the representatives of the Madison county communities. Subsequent plans will be made at a meeting of the committee set for next week in Alton.

Typewriter, Batteries, Mower, Wallet Stolen

Two "confidence men" obtained a beige portable typewriter valued at $112 from the Pace Hardware store, 158 Broadway, at 12:20 p.m. yesterday, Venice police were notified.

One took the typewriter while the other kept the proprietor, Alfred Pace, busy demonstrating an electric fan in another part of the store. He discovered the theft after both had departed, the prospective buyer having decided against purchasing the fan.

Five parked autos were looted of their batteries in Venice Monday night and early Tuesday, police were informed Tuesday morning. They were a 1954 car owned by Rube Payne, 222 Granville street; 1954 auto, Monroe Hughes, St. Louis; 1952 vehicle, Robert Werner, 1106 Market street; 1951 auto, Gene Downs, 1106 (rear) Market; and a 1950 car owned by the Ball family, 2009 East 20th street.

A green power lawnmower with 18-inch blade was stolen from the back yard of the home of John Kopchak, 1021 Madison avenue, on the night of June 14 or 15, he notified Madison police Monday evening.

While Mrs. Josephine Kessler, of 2013 Russell street, was working in her basement Wednesday morning her home was entered. A billfold was taken from her purse. It contained photographs of her grandchilden, $5 in cash and some personal papers. The woman said the photos are irreplaceable and she is appealing that they be mailed back to her.

Mrs. Freida Hedges of 3201 Rodgers avenue reported Wednesday that a quantity of welding equipment was stolen from her garage. Her husband is stationed with the Army in France and she did not have a description of the goods, nor did she know exactly when it was taken, police said.

Former Madison Man, Joseph Pasek Sr., Dies

Joseph Pasek sr., 78, a retired bakery owner, died at 7:40 p.m. Wednesday, June 20, at St. Mary's Hospital, East St. Louis, where he was taken 10 days ago from his home, 2109 North 49th street in East St. Louis. He had been under medical care.

Mr. Pasek, a native of Poland, had lived for eight years with a son, Peter, at 939 Greenwood street, Madison, before moving to East St. Louis about a year ago. During world war II, he had worked in Armour Packing Co.'s East St. Louis plant. Before the war he had run a bakery shop in East St. Louis for about 22 years. He was a member of St. Adalbert's Catholic Church in East St. Louis and Polish National Alliance group 627.

He is survived by two sons, Peter J. of Madison and M/Sgt. Joseph Pasek jr., Schilling Air Force Base, Salina, Kans.; a daughter, Mrs. Veronica Beranek, East St. Louis; and 12 grandchildren. He was preceded in death by his wife, Catherine, and three children, Helen Clara and John.

Funeral arrangements are given in today's obituary column.

C. of C. Drive Nets 61 New Members

Sixty-one new Tri-Cities Chamber of Commerce memberships have been signed to date, C. of C. Vice-President for Membership Chester L. Baker announced this morning. Recruiting teams and other membership-drive officials met at the YMCA this morning for a windup breakfast.

Three of twelve teams have yet to report, he said, and additional memberships are expected as a result of a special advance effort and follow-up calls. Last year at this time only 29 new members had been gained.

Top individual salesman Herman Schroeder and other members of Walter Rozycki's top-selling team, the second selling teams and the second-high selling individuals will receive prizes for their efforts.

Schroeder, who signed six C. of C. memberships during the two-day drive, was awarded a $40 certificate and a $10 certificate for his work as high-selling individual and for selling more than five memberships.

Members of Rozycki's top-selling team — Robert Branding, Elvin B. Simpson, Robert Backs, B. C. "Tip" O'Neill and Schroeder — will receive a steak dinner and box-seat tickets for a Cardinal game.

Three second - selling teams, captained by Raymond Henley, Oliver Jacobsmeyer and James R. Kenney, will decide on a set of box-seat tickets to a Cardinal game. They signed seven memberships apiece.

Six men tied for a second-high seller — Raymond Henley, Christ Pashoff, Arthur Hoff, Stanley Schermer, Walter Rozycki and James R. Kenney — will divide among themselves for a $20 and a $10 merchandise certificate. They signed three memberships each.

Frank Minki is only 5-feet-7 and 165 pounds. He is a Notre Dame halfback from Vandergrift, Pa.

OBITUARIES

The Blossom Shoppe
ROY A. BRAMMELL
Flowers of Distinction
20th and Delmar
Granite City Illinois
Phone TR. 7-1630
Funeral Flower Specialists

PASEK, JOSEPH SR., 2109 North 49th street, East St. Louis. Entered into rest 7:40 p.m. Wednesday, June 20, 1962, at St. Mary's Hospital, East St. Louis.

Beloved husband of the late Mrs. Catherine Pasek; dear father of Peter and Joseph Pasek jr., Veronica Beranek and the late Clara, Helen and John Pasek; dear brother-in-law; dear grandfather.

Services at 8:30 a.m. Saturday, June 23, from OGONOSKI FUNERAL HOME, 1010 Pennsylvania avenue, East St. Louis, to St. Adalbert's Catholic Church, 705 Summit avenue, East St. Louis for 9 a.m. Mass. Interment in St. Adalbert's Cemetery, East St. Louis.

SUDHOLT, ALOYSIUS, 2246 Benton street. Entered into rest 10 p.m. Wednesday, June 20, at Jewish Hospital, St. Louis.

Beloved husband of Mary Sudholt; dear father of Richard, Francis and Kenneth Sudholt, Mrs. Bernice Nolan and Mrs. Lorene Simpkin; dear brother of George Sudholt, Belleville; dear grandfather.

Services from PIEPER Funeral Home, 1929 Cleveland blvd. at 8:30 a.m.; Saturday, June 23 to St. Joseph's Catholic Church, 21st and State streets, for Solemn High Requiem Mass. Rosary at 8 p.m. Friday. Friends may call tonight after 8 pm. Interment Calvary Cemtery, Edwardsville. In lieu of flowers, the family would prefer masses.

ROCK of AGES
Monuments & Markers
LA FRANK
Monument Co.
Vandalia, Springfield, Collinsville, Ill.
Phone 344-1400 After 5 P. M.
Pete LaFrank 344-4143
Zoe Van Daueer 344-8531
All Calls Toll Free.

BLUE RIBBON
BAKERY TREATS
Friday & Saturday Features
Pink Cloud Angel Food Cake Special Feature 99c
Light and fluffy like a pink cloud...a delicious angel food, pink iced with ribbons of pink in the batter too ...Order yours today!
Mixed Nut Stollen Special Feature 69c
With Fruit ___ 74c
An extra tasty stollen with a delightful nut topping. A real taste treat...order yours with fruit topping of pineapple or cherries if you prefer.
Barbecue Time Is Here . . . Order Your Sandwich Buns — Vienna Bread — Poor Boy Rolls — Dinner Rolls
MRS. SEIBOLD'S
BAKE SHOPS
2241 Madison Ave. Fri. nite 'til 9 p.m. Open 6 a.m. to 6 p.m. TR 6-1952
Bellemore Village TR 7-7163 Open Daily 8 a.m. to 9 p.m.

TOM-BOY TOM-BOY TOM-BOY
CHOICE GRADED MEATS!
Choice Tender Pork Steaks . . lb. 39c
Choice Center Cut Sirloin Steak . lb. 99c
Choice Boneless Rump or Sirloin Tip Roast . lb. 99c
Choice Lean Beef Stew . . . . . lb. 79c
Choice Lean Ground Beef . . lb. 69c
Swift's Sweet Rasher Sliced Bacon . . lb. 43c
Our Finest Rope Style Pork Sausage . . lb. 59c
Choice Lean Boiled Ham . . . lb. 99c
OLD JUDGE COFFEE lb. can 59c
Limit Two With Purchase Of $1.50 Or More
FLAV-R-PAC FROZEN 6-Oz. ORANGE JUICE Handy 6 pak . . 89c
TREND LIQUID . . . Qt. Bottle 59c
TOM-BOY OIL . . . Qt. Bottle 59c
KRAFT VELVEETA . . . 2 Lb. loaf 79c
CRISCO 3 LB. CAN 69c
Limit One With Coupon
TOM • BOY COUPON
SHORTENING CRISCO 3-Lb. Can 69c
LIMIT 1 can—with coupon and purchase of $1.50 or more excluding liquor, tobacco and coupon items. Coupon expires Mon., June 25, 1962.
LIMIT 1 COUPON PER FAMILY
Tom Boy Plums 2 #2½ cans 59c
Tom Boy Cider Vinegar qt. 25c
Tom Boy Crisp--Tasty Hamburger Slices qt. 29c
Packers Label Asparagus 5 #300 cans $1.00
Tom Boy Flavor Plus Orange Juice 3 46 oz. cans $1.00
Tom Boy Flavor Plus Grapefruit Juice 4 46 oz. cans $1.00
Northern Brand TISSUE 4 rolls 29c
Tom Boy MARGARINE 5 lbs. $1.00
MICHEL BROS.
2200 EDISON GRANITE CITY

Dairy Queen ...famous for that "Country Fresh Flavor"
22nd BIRTHDAY SALE
Thurs.-Fri.-Sat. June 21-22-23
SPECIAL FIESTA SUNDAE 22¢
• Dairy Queen, topped with Chocolate and Strawberries
• Crowned with nuts, cherries, whipped cream
DAIRY QUEEN STORE
2699 Madison Ave.
Granite City, Ill.
The Only Dairy Queen Store In The Quad-Cities.

SAVE-MOR
SUPER-MARKET
1508 THIRD STREET MADISON
OPEN EVERY FRI. NIGHT 'TIL 8 P.M.
Wonder—Reg. 2 for 41c BREAD 5 loaves 95c
MAXWELL HOUSE COFFEE 2-LB. CAN $1.19
Limit 1, Please, With Additional Purchase
Maxwell House INSTANT COFFEE SPECIAL 6-oz. jar 79c
TIDE 4 reg. size $1.00
Limit 4 Please --- With Additional Purchase of $1.50
BROOKS PORK 'N BEANS 10 CANS $1.00
REAL TREAT Tomatoes 8 303 CANS $1
GURN-Z-GOLD 3 Half Gals. 89c
With Additional Purchase of $1.50
FOR THE FINEST IN OUTDOOR BAR-B-QUE — TRY SWIFT'S PROTEN SELECT BEEF FROM SAVE-MOR MARKET!
Chuck Steak . . . . lb. 59c
Shoulder Steak . . lb. 69c
Sirloin Steak . . . . . lb. 99c
T-Bone . . . . . lb. $1.09
Pork Steaks . . . . lb. 39c
Spareribs . . . . lb. 49c
Chicken Halves . . . lb. 33c
Fresh 'n' Lean Ground Beef 3 lbs. $1.19
Homade Hot or Mild Pork Sausage 3 lbs. $1.00
Circle Brand Skinless Wieners 2 lb. bag 89c
Griffin's Sandwich Spread Qt. jar 49c
Elco Bartlett Pears In Heavy Syrup 3 #2½ cans $1.00
Salerno Fig. Bars 2 lbs. 49c
AMERICAN BEAUTY CREAM STYLE CORN POTATOES KRAUT BUTTER BEANS MIXED VEGETABLES GREEN AND WHITE LIMAS MUSTARD OR TURNIP GREENS 8 cans $1
Sturgeon Bay Fine Apple Sauce from Mich. 8 303 cans $1.00
GRIFFIN'S NEW PACK Strawberry Preserves 18-oz. jar 39c 3 jars $1.09
Regular Size CIGARETTES . . . ctn. $2.19
PORK 'N BEANS NORTHERN BEANS HOMINY SPAGHETTI BABY BUTTER BEANS BLACKEYE PEAS CHILI HOT BEANS RED BEANS 10 cans $1
WE RESERVE THE RIGHT TO LIMIT

SCHERMER BROS.

LEO AVERY STAN

OPEN EVERY NIGHT UNTIL 9 P. M.

12th and Madison Ave. Madison, Ill.

A SEMI — LIFE SIZE OR BUST VIGNETTE PHOTOGRAPH
UNMOUNTED — SUITABLE FOR FRAMING

BABIES, CHILDREN, TEENAGERS, MOM AND POP --- NO AGE LIMIT

SENSATIONAL *Special*

These dates only
Mon., June 25 thru Sat., June 30

PORTRAIT
BIG 11" X 14" PORTRAIT
SEMI LIFE SIZE BUST VIGNETTE
only 99¢ Unconditonally Guaranteed or money back
Plus 50¢ Wrapping and Insurance

Absolutely FREE
YOU WILL RECEIVE YOUR CHILD'S PORTRAIT ON A DESK CALENDAR

LIMIT: 1 PER CHILD 2 PER FAMILY
FAMILY GROUPS TAKEN NO AGE LIMIT
At Additional Charge

THIS OFFER GOOD MON., JUNE 25 THROUGH SAT., JUNE 30

Hours: 1 P.M. to 8 P.M. MONDAY, TUESDAY, WEDNESDAY and THURSDAY
10 A.M. to 8 P.M. FRIDAY and SATURDAY

AT SCHERMER'S SUPER MARKET

STUDIO WILL BE SET UP ON SECOND FLOOR — 1127 MADISON AVE.

HURRY ----- FINAL WEEK FOR OUR BIG 88c HOUSEWARES SALE!!!

free 25 RAINBOW STAMPS When You Buy 2 Lb. Loaf
DUTCH TREAT PROTEIN CHEESE FOOD . . . . . 2 lb. loaf 59c

free 25 RAIN BOW STAMPS When You Buy Carton of
3 V COLA . . . . 6 16-oz. bottles 49c

free 25 RAIN BOW STAMPS When You Buy 2-lb. Package
Duplex Sandwich Cookies 2 lb. pkg. 49c

BANQUET FROZEN **DINNERS**
Chicken, Turkey, Beef, Ham or Salisbury Steak . . . . each 39c

BROOKS DELICIOUS BARBECUE SAUCE 22-OZ. BOTTLE 39c

SEALDSWEET UNSWEETENED
Orange Juice . . . . 3 46-oz. cans $1.00

SHASTA --- COLA AND FIVE FLAVORS
Canned Soda . . . . . 6 cans 49c

ISLAND PRIDE --- In Heavy Syrup
Sliced Pineapple . . 2 No. 2 cans 57c

Griffin Strawberry Preserves 18-oz. jar 39c

JUMBO STYROFOAM PICNIC COOLER $2.99 Or 1 Book Rainbow Stamps

Brooks CATSUP 5 btls. 89c

BROOKS PORK & BEANS can 10c

DEL MONTE CHUNK TUNA 3 cans 88c

Coupon
SAVE 21c WITH COUPON
Old Judge COFFEE . lb. can 49c
Reg. 70c Lb.
LIMIT ONE COUPON WITH $2.50 PURCHASE
Excluding Coupon Item and Tobacco.
Coupons Expire Mon., June 25, 2 p.m.

Coupon
SAVE 20c WITH COUPON
O'FALLON ALL FLAVORS
ICE CREAM Half Gal. 45c
Reg. 65c Value
LIMIT ONE COUPON WITH $2.50 PURCHASE
Excluding Coupon Item and Tobacco.
Coupons Expire Mon., June 25, 2 p.m.

MORTON HOUSE
Brown Gravy & Sliced Beef
Brown Gravy & Sliced Pork
Mushroom Gravy and Salisbury Steak
18-OZ. CAN 39c

FARM FRESH All Sizes **FRYERS** lb. 25c

Large BOLOGNA 3 lbs. $1.00
American Pure PORK SAUSAGE 3 1-lb. rolls $1.00

FREE!!! 100 Rainbow Stamps
WHEN YOU BUY A 3-LB. PKG. OF
FRESH GROUND BEEF LB. 49c

PORK CHOPS 1st Cuts 3 lbs. $1
Center Cuts lb. 59c

MORRELL WAFER SLICED
Boiled Ham lb. 79c

BEEF SALE! TENDER AND JUICY
BONELESS BEEF ROAST lb. 69c
ROUND, PIKES PEAK OR SIRLOIN TIP
RIB or SIRLOIN STEAKS . . . lb. 65c
ARM or RUMP ROAST . . . . . lb. 59c

GOLDEN BANTAM
CORN Doz. Ears 39c

Golden Ripe BANANAS lb. 10c
Iceberg LETTUCE head 10c
Home Grown CABBAGE head 10c
New Green APPLES lb. 10c
Home Grown Cucumbers . 3 for 19c

Red Ripe TOMATOES pan 39c
Fancy GREEN PEPPERS large pan 39c
California Sunkist or Florida JUICE ORANGES 3 doz. $1.00

California Seedless GRAPES lb. 29c

Thompson Farm Whole or Half or 1st Cuts
SLAB BACON lb. 39c

Our Own Variety Pak Mixed, Sliced
Luncheon Meat 2 lb. tray $1

TALA BRAND IMPORTED
POLISH HAMS . . . 3 lb. can $2.59

AMERICAN BRAUNSCHWEIGER lb. 39c

PORK BUTT ROAST . . . . . . lb. 33c

LOW LOW PRICES EVERYDAY

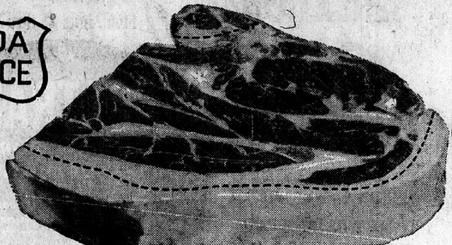

USDA CHOICE

Serve The Finest!
U. S. Gov't. Graded Choice

CHUCK ROAST 1st Cuts Lb. **33c**

NATIONAL FOOD STORES

We Reserve The Right To Limit Qantities

Farm Fresh - U. S. Gov't. Inspected Fryer
Breast Quarters LB. 33c

Farm Fresh - U. S. Gov't. Inspected Fryer
Leg & Thigh Quarters LB. 35c

Top Taste Frozen
Beef Steaks 8 IN 18-OZ. PKG. 79c

Swift's Premium Vacuum Cooked
Canned Ham 5 LB. CAN $3.98

U. S. Gov't. Graded Choice Center Cut Shoulder
Swiss Style Steaks LB. 69c

Fresh, Lean, Boneless
Rolled Pork Roast LB. 49c

U. S. Gov't. Graded Choice Chuck or Shoulder Boneless
Rolled Beef Roast LB. 79c

U. S. D. A. Inspected, Tender, Broad Breasted
YOUNG TURKEYS IDEAL FAMILY SIZE 14 TO 16 LB. AVG. LB. 35c

FRESH STORE SLICED
LUNCHEON MEAT SALE
MINCED LUNCHEON
BAKED DUTCH LOAF
COOKED SALAMI
BAKED PICKLE LOAF
LIVER LOAF
Your Choice LB 59c

Top Taste AC, By The Piece
Braunschweiger LB. 39c

C&H PURE CANE SUGAR 25-LB. BAG $2.39
WITH COUPON BELOW

Birds Eye Frozen
CORN, PEAS and TOMATOES 10 oz. Pkg. 29c

Birds Eye Frozen
PEAS with CELERY 10 oz. Pkg. 29c

Birds Eye Frozen
PEAS with MUSHROOMS 10 oz. Pkg. 39c

Birds Eye Frozen
LIMA BEANS with Tomatoes 10 oz. Pkg. 39c

Birds Eye Frozen Lima
Lima Beans with Cheese Sauce 8 oz. Pkg. 39c

Delicious
PEVELY ICE CREAM HALF GALLON 69c

Assorted Flavors
JELLO PUDDING 3 Reg. Pkgs. 29c

Garden Fresh
CUT GREEN BEANS 8 303 Cans $1.00

Garden Fresh Whole Kernel
GOLDEN CORN 8 303 Cans $1.00

JUST CANT FIND FRESHER. FINER PRODUCE!

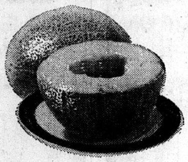

CANTALOUPE
From California
Sweet Eating
And Delicious
Each 19c

Young, Tender
GREEN BEANS Lb. 23c

Home Grown
LEAF LETTUCE 25c

RED GRAPES CALIFORNIA CARDINAL VARIETY LB. 33c

YOUR NATIONAL FOOD STORE OFFERS AN EXCITING ARRAY OF CALIFORNIA FRESH FRUITS - - - CHERRIES, PEACHES, STRAWBERRIES, PLUMS, GRAPES AND NECTARINES.

FAMOUS SUMMER REFRESHERS
COKE or PEPSI 6 12-Oz. Botts. 29c
WITH COUPON BELOW

NATIONAL—HALVES IN EXTRA-HEAVY SYRUP
ELBERTA PEACHES 3 No. 2½ Cans 89c

STILLWELL
FROZEN STRAWBERRIES 2 10-Oz. Pkgs. 29c
WITH COUPON BELOW

Easy Life
CHARCOAL BRIQUETS 10-LB. BAG 59c
WITH COUPON BELOW

Home-Style
HEIFETZ PICKLES 2 16-oz. jars 45c

Tastes Like Cream In Your Coffee
TOPIC 3 tall cans 31c

Nickey's Cheese or Sausage
FROZEN PIZZA Pkg. of 3 99c

Natco Sliced American, Pimento or Swiss
CHEESE SLICES 8 oz. Pkg. 29c

Home Brand Frozen
LEMONADE 4 12-oz. cans 69c

Delicious
COSTELLO SHERBET HALF GALLON 69c

LA CHOY SALE
Get Extra Eagle Stamps With Coupon Below

LA CHOY SOY SAUCE — 5-Oz. Bottle	each 17c
LA CHOY NOODLES — 303 can	each 17c
LA CHOY BEAN SPROUTS — 303 can	each 15c
LA CHOY VEGETABLES — 303 can	each 29c
LA CHOY BEEF CHOP SUEY — 303 can	each 55c
LA CHOY MEATLESS CHOP SUEY — 303 can	each 35c

NATIONAL
$1.00 Size ODORONO CREAM ODORANT Only 30c
"New Medicated Anti-Perspirant"
With This Coupon - - Plus Tax
Redeemable at any National Food Store
Offer Expires Saturday, June 23rd
Limit 2 With This Coupon

NATIONAL
REDEEM THIS COUPON FOR
50 FREE EAGLE STAMPS
When You Purchase a 6-Oz. Jar
Top Taste
INSTANT COFFEE
Redeemable at National Food Stores
Offer Expires Saturday, June 23rd
Limit One Jar With This Coupon

NATIONAL
REDEEM THIS COUPON FOR
50 FREE EAGLE STAMPS
When you purchase 2 Lbs. or more of any National's
FRESH GROUND BEEF
Redeemable at National Food Stores
Offer Expires Saturday, June 23rd

NATIONAL
REDEEM THIS COUPON FOR
50 FREE EAGLE STAMPS
When you purchase ½ Lb. or more of wafer
SLICED BONE BOILED HAM
Redeemable at National Food Stores
Offer Expires Saturday, June 23rd

NATIONAL
FREE 50 EXTRA EAGLE STAMPS
WITH THIS COUPON
For Each $1.00 Purchase of La Choy Products
Redeemable at National Food Stores
Offer Expires Saturday, June 23rd

Assorted Flavors
JELL-O 3 REG. PKGS. 29c

NATIONAL
C&H Pure Cane SUGAR 25-lb. bag $2.39
WITH THIS COUPON
And a $1.50 purchase or more
Redeemable at National Food Stores
Offer Expires Saturday, June 23rd
Limit One 25 Lb. Bag with this Coupon

NATIONAL
Stillwell Frozen STRAWBERRIES 2 10-oz. pkgs. 29c
WITH THIS COUPON
And a $1.50 purchase or more
Redeemable at National Food Stores
Offer Expires Saturday, June 23rd
Limit 2 Packages With This Coupon

NATIONAL
Refreshing PEPSI or COKE 6 12-oz. bottles 29c
WITH THIS COUPON
And a $1.50 purchase or more
Redeemable at National Food Stores
Offer Good thru Sat., June 23rd.
Limit One Coupon To A Customer

Maull's Regular or Smokey
BAR-B-Q SAUCE 2 24-OZ. BOTTS. 89c

Mild For Baby Skin
IVORY SOAP 2 Lge. Bars 33c

You Get More For Your Money
IVORY SOAP 3 Med. Bars 29c

America's No. 1 Beauty Buy
PERSONAL IVORY 4 Reg. Bars 27c

For A Lovelier Complexion
CAMAY 2 Reg. Bars 21c

Blended With Gentle Cold Cream
CAMAY 2 Bath Bars 29c

Feel Really Clean, Refreshed
IMPROVED! ZEST 2 Reg. Bars 27c

Outstandingly Mild
IMPROVED! ZEST 2 Bath Bars 41c

For Extra Dirty Hands
WHITE LAVA 2 Reg. Size 25c

New! Instant
IVORY FLAKES 2 Reg. Pkgs. 69c

With Safety Glo"
IVORY SNOW 2 Reg. Pkgs. 69c

New Germaseptic
DREFT 2 Reg. Pkgs. 69c

Perfect For Dishes, Fine Fabrics
IVORY LIQUID 12 oz. Size 37c

Bleaches As It Washes
OXYDOL 2 Reg. Pkgs. 69c

The Washday Miracle—5c Off
TIDE 2 Reg. Pkgs. 57c

With Blue-Magic Whitner
BLUE CHEER 2 Reg. Pkgs. 67c

New! All Purpose Detergent
PREMIUM DUZ Reg. Pkg. 99c

For Automatic Washers
CONDENSED DASH Reg. Pkg. 39c

For Automatic Dishwashers
CASCADE Reg. Pkg. 45c

No Rinsing, No Wiping Dry
SPIC AND SPAN Reg. Pkg. 31c

Contains Chlorinol
COMET CLEANSER 2 Reg. Cans 33c

All Time Champ for Cleaning
MR. CLEAN 15-oz. Bott. 39c

Mild As Bubble Bath
JOY LIQUID 12-oz. Size 37c

New! Highly Unsaturated
CRISCO 3 Lb. Can 91c

For Golden Pie Crust
FLUFFO 3 Lb. Can 85c

New Detergent
SALVO TABLETS 24-oz. Pkg. 41c

It Softens Fabrics
DOWNY 7-oz. Size 49c

Chunk Style Tuna In Corn Oil
BREAST O' CHICKEN ½ size can 37c

No Deposit
TOP TREAT SODA 4 24-oz. btls. 49c

Pink or Aqua
PRINCESS DIAL 2 reg. bars 33c

Longer Lasting Suds
SWAN LIQUID 22-oz. Size 63c

Pillsbury
BUTTERMILK BISCUITS 3 Reg. Cans 29c

Ballard
OVEN-READY BISCUITS 3 Reg. Cans 29c

WE GIVE AND REDEEM EAGLE STAMPS — WE RESERVE THE RIGHT TO LIMIT

3 BIG REASONS FOR SHOPPING HERE...

1 EVERYDAY LOW PRICES
2 TOP QUALITY FOODS
3 EXTRA SAVINGS WITH EAGLE STAMPS

COMPTON BRAND PEACHES 5 No. 2½ cans 99c

ORCHARD PRIDE APPLE SAUCE 8 cans 99c

ROSEDALE GREEN LIMA BEANS 7 cans 99c

Swift'ning 3 lb. can 47c WITH COUPON BELOW

HOUSEWARES FAIR
FEATURING HANDY ITEMS LOW PRICES

All-Purpose Glass TOWEL BARS Set of 3	99c
9 Inch—Assorted Colors POTTERY BOWLS Reg. $1.29	49c
Reg. $1.29 Floral Plastic WASTE BASKETS	49c
Decorator POTTERY VASES	49c

MAXWELL HOUSE COFFEE One Pound Can 59c

PUFFS Facial Tissues 4 boxes 99c

ARMOUR Chili 2 cans 59c
SWIFT'S Prem 2 cans 77c
LIBBY PINEAPPLE-GRAPEFRUIT Drinks 5 large cans 89c
MORTON Salt box 10c

Maxwell House Instant Coffee 10-oz. jar 99c

Preserves Ma Brown Pure 4 12-oz. jars 99c

STOCK-UP ON FROZEN FOODS
MIX OR MATCH 'EM McKENZIE FROZEN
Lima Beans, Mixed Vegetables, French Fried Onions, Peas, Corn, Peas and Carrots, Succotash
2 boxes 39c

BANQUET PIES
Apple, Cherry, Peach, Custard, Coconut Custard, Lemon Cream, Banana Cream, Strawberry Cream, Butterscotch Cream, Coconut Cream, Chocolate Cream.
3 for 89c

Valley Frost Strawberries 2 bxs. 39c
Mrs. G. French Fried Potatoes 4 10-oz. boxes 39c

BETTY CROCKER BISCUITS 4 cans 29c

COHEN'S COUPON
Swift'ning 3 lb. can 47c
With Coupon and $2.50 Purchase Excluding Tobaccos. Limit One Coupon. Offer Expires Saturday Nite, June 23, 1962

Dixie Bell Crackers lb. box — — — — 19c

TENDER TOP QUALITY U. S. GOOD BEEF

CHUCK ROAST 1st Cuts lb. 32c

CHOICE CENTER CUT **CHUCK ROAST** lb. 37c

CHOICE CENTER CUT **SHOULDER ROAST** lb. 47c

TENDER YOUNG **FRYERS** Whole or Halves lb. 25c

Center Cut ROUND OR SIRLOIN STEAK LB. 79c
Boneless Sirloin Tip Roast ... lb. 79c
Lean Cubed Minute Steaks ..... lb. 89c

Fresh Bulk Style Sausage Pork 4 lbs. $1.00
Pennant Thick Sliced BACON 2-lb. Pkg. ... 79c
Lean Cubed Pork Tenderloin .. 2 lbs. $1.19
Whole Sliced Pork Butts .... lb. 39c
Fresh Lean Ground Beef 3 lbs. $1.19
Heil Boneless Diplomat Hams .... lb. 89c

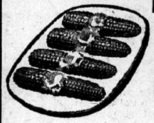

Fancy Golden **CORN** doz. 35c

Red Ripe Tomatoes lb. 23c
Fresh Ripe Peaches lb. 12c

Tender, Home Grown **GREEN BEANS** 2 lbs. 25c

Fancy CARROTS 2 cellos 25c
Crisp Green CELERY stalk 15c
Juice Oranges ... doz. 29c
Long Green Cucumbers .... 3 for 19c
Golden Ripe Bananas lb. 10c

LEMONS Large, Juicy Dozen ... 29c

"WHERE MA SAVES PA'S DOUGH"
COHEN'S SUPER SAVINGS MARKET
2301 ILLINOIS AVE. — TR. 6-8374
OPEN MON., TUES., WED. 'TIL 7 P. M. — THURS., FRI., SAT. 'TIL 8:30 P. M.

WE RESERVE THE RIGHT TO LIMIT — WE GIVE AND REDEEM EAGLE STAMPS

Venice Board To Meet

A special meeting of the Venice school board has been called for 7 o'clock tonight to name a school treasurer and fund depository. Summer building improvements and maintenance are to be discussed at the next regular board meeting July 2.

Subcommittee Chairmen Meet At Edwardsville

A meeting of the chairmen of subcommittees of the Southwestern Illinois Area Study commission was held last night at the Edwardsville campus of Southern Illinois University to clarify the types of assignments the subcommittees will be handling.

It was decided to hold a meeting of all subcommittees July 10 in Collinsville. At that time an overall picture of the commission's functions will be presented. The exact time and place will be announced at a later date. Subsequent meetings will then be held by subcommittee.

The names of the chairmen selected to head the subcommittees were announced this week by State Rep. Paul Simon of Troy, chairman of the commission.

They are as follows:

Government services, Mayor Charles E. Nichols of Belleville; education, Dr. Clarence W. Stephens, vice-president of Illinois university; economic development, Kenneth Johnson of East St. Louis, former president of the East St. Louis Chamber of Commerce, and a member of the State Board of Economic Development, sewer and water supply, Charles Sheppard sr., Alton engineer; air pollution, the Rev. William Warner of East St. Louis; housing, Harry Hemphill, Alton real estate dealer; governmental finances, Dr. Leo Cohen, SIU government finance expert; recreation and conservation, Leonard J. Schwartz of Edwardsville, former director of the Department of Conservation of the State of Illinois; highways and transportation, Harry A. Kluge of Collinsville, county superintendent of highways; cultural affairs, Burton Bernard of Granite City, attorney and former president of the Madison County Historical society; land use, Leo Obernufferman of O'Fallon, a member of the St. Clair county board of supervisors; and hospitals and health services, Dr. Hubert Allen, M.D. of Alton.

Membership of the sub-committees will be announced next week.

The subcommittees are to submit written reports to the commission by Nov. 15. The commission plans to report to the state legislature by Jan. 15, 1963.

State Employe Plan For UF Gifts Outlined

Rules to govern contributions of state employes to the United Fund and local community chests through payroll deductions were announced today by Michael J. Howlett, state Auditor of Public Accounts.

A new law, Senate Bill 800, enacted by the 72nd Illinois General Assembly, makes it possible for the state to check off United Fund and other contributions from paychecks of state employes when authorized by the employe.

Although no appropriation was voted to cover the increased cost to the auditor's office, the auditor is able to pay for it with a part of the savings resulting from a reorganization of the office.

Rules and regulation for the payroll deduction, prepared by Howlett, have been approved by William G. Clark, attorney-general. It is entirely optional with the employe whether or not he wishes to use the payroll deduction service.

An employe who wishes to pledge direct payment, without payroll deduction, may continue to do so as he has in the past.

Employes who wish to use the payroll deduction must sign a card authorizing the deduction, indicating the amount to be deducted in each pay period and the organization to which it should be credited.

The employe may revoke the authorization at any time, on 30 days' notice, by submitting a revocation card.

The minimum deduction allowable is 50 cents per month.

There are 170 funds or chests in Illinois which qualify for payroll deductions under the new Act. To simplify administration, United Community Services, of Springfield and Sangamon county, has agreed to act as transmittal agent for all funds and chests which authorize the agency.

Payments will be made by the Auditor to United Community Services, which then will distribute the money to the local organizations.

A seminar for all fund and chest solicitors will be conducted by the Springfield organization of United Fund on June 27, at the Leland Hotel, in Springfield. Howlett will give the opening address.

Auditor Howlett also has accepted the chairmanship of the state division in the 1962-63 United Fund campaign in Sangamon county.

ASCS Elections To Be Held July 1 To 25

The state office has announced that the Madison county Agriculture Stablization and Conservation elections will be held July 1 through 25, for electing community ASCS committees, for 1963. The exact date for each township election will be announced at a later date.

The county convention will be held July 30, and the new community committees and the county committee will take office Aug. 1.

There will be a meeting of all community chairmen on Thursday, June 28, at 1 p.m. at the Farm Bureau Building in Edwardsville. The purpose of this meeting is for instrction on election procedure and for making election arrangements.

Engineer Depot Needs Machine Operator

The Granite City Engineer Depot is in need of an electric accounting machine operator. The entrance rate of pay is $4345 per annum, with vacation, sick leave, and other benefits.

Information as to experience requirements may be obtained at the Civilian Personnel Office of the Depot, GLenview 2-7300, Station 387.

It is estimated that 40 per cent of the area of continental United States receives too little rain for agricultural purposes.

Joint Amvets Post 187, Auxiliary Installation

A joint installation of officers was held Tuesday night by Long Lake Amvets Post 187 and Auxiliary. Installing officer was Elmer Bretsch, Second District Commander.

James DeRosette was installed as Post 187 commander, with Neal Melton as senior vice-commander. Installed as president of the women's auxiliary was Mrs. Thelma Woods, while Mrs. Gerry Dowdy was installed as senior vice-commander.

Other Post 187 officers installed were Tom Staicoff, adjutant; Sam Dimura, finance officer; Ralph Dunham, service officer; Robert Roberson, public relations officer; Robert Dunscomb, provost marshal; Russ Crider, judge advocate, and Gaylon Woods, chaplain.

Other Auxiliary officers installed were Mrs. Leona Clemons, junior vice-president; Mrs. Joy Geggus, secretary; Mrs. Mary Dimura, treasurer; Mrs. Marie Freise, chaplain; Mrs. Alice Hackney, sergeant-at-arms and Mrs. Doris Forshee, public relations and liaison officer.

Three Charges Filed

Venice police arrested Sam Clayton, 1004 Calhoun street, for property destruction Tuesday and peace disturbance and being drunk and disorderly at 11:40 p.m. Wednesday. He allegedly damaged a bench at an apartment at 1030 Market street. He was released on bond pending a hearing.

Madison Crash Today

The auto of Norris Horton, 904 Webster street, West Madison, was towed from Madison avenue and Sixth street after a collision at 7:40 a.m. today with the car of George Pinkowski, Alton. Horton was northbound and the southbound Pinkowski auto was turning left onto Sixth street. Both sustained front end damage.

TRY A CLASSIFIED AD!

NOW!! YOUR CHOICE OF NEW PLASTIC OR GLASS CONTAINER AT

Farm Fresh Dairy Store
2928 Nameoki Rd.
Otis Henson, Dist.

SAVE 25¢

...it's Science-Fashioned for Dishes
Lanolin Soft for Hands

DISCOVER ... what CORAL's Science-Fashioned Liquid Suds do for you. Try it now ... take advantage of our cash refund offer.

DISCOVER ... its low shelf price. Why pay more? You get the best in CORAL.

CLIP THIS COUPON and put it in your purse, then you will be sure to save 25c.

TO GET YOUR 25¢ IN CASH

Mail this coupon and the label front from 22 oz. or quart CORAL to The Sinclair Mfg. Co., Toledo 12, Ohio. Fill in your name and address.

Name__________
Address__________
City__________ State__________

Limit 1 refund to family. Void after August 30, 1962
The Sinclair Manufacturing Co.

Thrifty . . . but Oh so tasty!

You'll never know how delicious a chuck roast can be until you have tasted one of our center cut roasts . . . rich in corn-fed beef flavor . . . tender and appetizingly moist.

Come to our store today for one of these great big pieces of good eatin' beef. It'll take to most any of your favorite spices — help boost your reputation as the good cook you really are.

CHUCK ROASTS
CHOICE CENTER CUTS 39c LB.

OPEN PIT BAR-B-Q SAUCE 3 18-oz. jars $1.00

FRESH GROUND BEEF 2 lbs. 89c

Lean Boiling Beef . . . . . . lb. 19c
Armour's Bacon Ends & Pieces . 5 lb. box 79c
Hunter's Sliced Large Bologna . . . . lb. 49c
SHORT TAILS RIB STEAKS . . . . lb. 67c

TOPMOST FROZEN ORANGE JUICE 6 6-oz. cans 89c
CHARMIN TOILET TISSUE 12 rolls $1.00
ANOTHER GOOD BUY Bisquick 40-oz. pkg. 39c
Packer's Label Standard Tomatoes 8 303 cans $1.00

CALIFORNIA-ARIZONA VINE-RIPE Cantaloupes 4 FOR $1

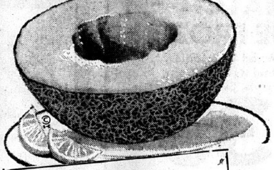

U. S. No. 1 Extra Fancy Georgia Peaches . . . . 4 lbs. 49c
California Sweet Valencia Oranges . . . . 3 doz. $1.00
Golden Ripe (By the Hand) Bananas . . . . . 5 lbs. 49c
U. S. No. 1 Calif. Iceberg Lettuce . . . . 2 heads 25c

GOLD MEDAL FLOUR 5-LB. BAG 39c
Limit 1 with additional $1.50 or more purchase per coupon of meat, produce or groceries.
Coupon Expires Saturday, June 23

MANHATTAN Coffee LB. CAN 59c
Limit 1 with additional $1.50 or more purchase per coupon of meat, produce or groceries.
Coupon Expires Saturday, June 23

Cherry Custard or Cocoanut Custard BANQUET PIES . . . . 4 22-oz. pkgs. $1

Brooks Chili Hot Beans . . . . . . 3 #300 cans 39c
Brooks Barbecue Sauce . . . . . . 22-oz. btl. 39c
Don't Miss This Value— Hi-C Drinks . . . . . 3 12-oz. cans 29c
Tast-D-Lite Cut Wax Beans . . . . . . #303 can 10c
Facial Tissues Puffs . . . . 4 400 ct. boxes $1.00
Quick to Fix Spam . . . . 12-oz. can 43c
Topmost Grade "AA" Large Eggs . . . . . . doz. 39c

CAMICIDE BUG KILLER only 89c

GRIGSBY PONTOON
NATION-WIDE MARKET
4055 Pontoon Rd. TR. 7-7210
Open Daily 8 a.m. to 8 p.m. — Sunday 8 a.m. to 8 p.m. — Closed Wed.

OTTO BUER & SON
NATION-WIDE MARKET
2018 East 20th St. TR. 6-7260
We Deliver — Open Daily 'til 5:30; Friday 'til 8:30 P.M.

EADS
NATION-WIDE MARKET
2512 Nameoki Rd. TR. 6-9144
Open Daily 8 a.m. to 8:30 p.m.

MARYLAND
BI-RITE MARKET
2205 Pontoon Rd. TR. 6-0571
Open 8 a.m. to 10 p.m.
6 Days a Week

VAN BUSKIRK
NATION-WIDE MARKET
25th & Benton TR. 6-5077
Delivery Service — Open Daily 'til 6:00 P.M. — Friday's 'til 9 P.M.

Initial Report On Local Fallout Shelters Given

The Granite City Civil Defense Advisory Council held a brief meeting last night in the Civil Defense Training Center, 1411 Nineteenth street, attended by Mayor Leonard R. Davis. CD Director Victor H. Koenig, who presided, reported on results of Phase One of the federal shelter survey program conducted in April by architect-engineer teams.

Several locations in Granite City which were inspected during the initial phase of the survey have been evaluated by the U.S. Army Corps of Engineers as strong possibilities for community shelters and will receive additional investigation. Oral permission by owners is now required to continue the more thorough survey work.

Suitable shelter locations will be marked and stocked with federally provided food rations, water containers, first aid kits and medical supplies, radiological detection equipment and emergency sanitary facilities.

Koenig said additional supplies such as blankets, cots, rescue tools, and a method of communication, either telephone or radio, are the responsibility of the local municipality.

To qualify as an accredited CD organization, under new requirements, CD groups must initiate training of shelter-managers, first aid workers and radiological meter-readers for assignment in the areas where shelters will be established. Accredited CD organizations are eligible to receive matching funds on purchases and training projects, and surplus equipment at low cost, among other benefits. Koenig announced that Rev. Lawrence J. Mattingly, will serve as assistant director of health, welfare and education, replacing O. H. Williams, who resigned due to leaving town, and Milton W. Worthen, who replaces William Warfield as assistant director of engineering and supply.

They join the staff of three additional assistant directors, Theodore Todoroff, Defense and Protection, Floyd T. Mitchell, Warning and Communication and Mrs. Valerie Evenden, Administration and Home Defense.

Workshop Set For July 11th On Uniform Traffic Controls

George H. Shanahan, district engineer of the East St. Louis District of the Illinois Division of Highways announced today that on July 11, 1962 the Illinois Division of Highways will conduct a conference or workshop on the subject of Uniform Traffic Control Devices at the Dutch Girl restaurant in Belleville from 9:30 a.m. to 4:30 p.m.

Invitations to this conference have been mailed to all city, county and township officials in the 11-county area of the East St. Louis District. These officials are the ones who deal most closely with signs and marking of streets and highways. Also, other individuals in the police and highway field have been invited.

The purpose of this conference is to explain the changes that will be necessary in signs and markings in Illinois to comply with the new "Federal Manual on Uniform Traffic Control Devices for Streets and Highways." There will be discussions on what action the various governmental agencies will take to bring themselves into compliance with the provisions of the new manual.

Conferences of this nature will be held by all the highway district offices in the state of Illinois, and it is hoped that through these conferences a cooperative spirit will be developed in obtaining uniformity throughout the state of Illinois. It is intended that this manual will be adopted by all 50 states, thereby setting up a uniform system of traffic control throughout the entire United States.

Participation in tennis and other sports is a government requirement in Russia.

BIRTHDAY CAKES
Made to Order
Phone TR. 6-4522
BLACK'S BAKERY
20th & Delmar

7¢ 7¢ 7¢ 7¢ 7¢ 7¢ 7¢ 7¢ 7¢ 7¢

WE DARE YOU TO COMPARE KOZYAK'S RED HOT "LUCKY 7 AD" WITH "OTHER" STORES OFFERING STAMPS, COUPONS OR OTHER GIMMICKS

ICE CREAM
HALF GAL. 39¢ OR 2 half gals. 77¢
Two Limit With $2.50 or More Purchase

BOILED HAM
SLICED LB. 77¢
HUNTER'S No. 1 GRADE One Pound Limit. Additional Boiled Ham Lb. — 99¢

KOZYAK'S
OPEN EVENINGS 'TIL 8 P. M. CLOSE SAT. AT 5:30 P. M.
2600 NAMEOKI ROAD TR. 7-2178

COMSTOCK PIE APPLES 4 CANS 77¢

BREADED SHRIMP Capt. Hook 2 PKGS. 77¢ Limit 4, Please

U. S. CHOICE Boneless Beef ROAST lb. 89¢

GRADE "A" LARGE EGGS 2 DOZ. 77¢
Fresh Daily — from Edwardsville

ROUND STEAK U. S. CHOICE lb. 77¢

CHOICE BONELESS ROUND STEAK lb. 87¢

CRISCO Shortening 3 Lb. can 77¢
1 Limit Please

Oscar Mayer Small Link PORK SAUSAGE lb. 69¢
Morrell Boneless CANNED HAMS 5-lb. can $3.99
SMOKED JOWL Sliced lb. 29¢
Swift's Sweet Rasher BACON lb. pkg. 47¢

COCA COLA 2 6 BOTTLE CARTONS King Size Bottles 77¢ Plus Dep.

CHOPPED SIRLOIN TENDER · LEAN · SIZZLY-GOOD lb. 77¢

Hunter's Top of Morning THICK SLICED BACON 2 LB. PKG. 77¢

Bulk Pork Sausage lb. 29¢
Oscar Mayer Beef Wieners lb. 69¢
Morrell's Chili Rolls each 49¢
Fresh Fryer Gizzards lb. 49¢
Extra Lean Cubed Pork Cutlets lb. 69¢ 5 LBS. $3.19

Swans Down Cake Mixes 3 pkgs. 87¢
Royal Guest PEACHES In Heavy Syrup 3 No. 2½ cans 77¢
Betty Crocker - Puffin BISCUITS 8 cans 77¢
Bakers CHOCOLATE CHIPS 2 bags 77¢

LEAN GROUND BEEF Patties Ready to BROIL, GRILL, FRY! 5 lb. box $2.89
Krinkle Cut French Fries . . 5-lb. bag 99¢

FREEZER SPECIALS
Prices include cutting, wrapping and quick freezing. "Low Rate" Bank Financing Available.
U. S. GOOD Hindquarters . . lb. 59¢
U. S. Choice HINDQUARTERS . . lb. 63¢
U. S. Choice SIDES . . . . . lb. 49¢
U. S. Good SIDES . . . . . lb. 48¢

CAMPBELL SOUP CHICKEN NOODLE 5 cans 77¢

COFFEE SALE
DINING CAR 1-LB. CAN 57¢
MANHATTAN 2 LB. CAN $1.17

GOLDEN RIPE Bananas Lb . . . . 10¢

FANCY LEMONS 5 for 19¢

Watermelons each 77¢
Cantaloupes . . . . 2 for 39¢
Fancy Cukes . . . . 2 for 19¢
Cabbage . . . . 2 heads 29¢

FINE FOR BAR-B-Q BEEF RIB STEAKS lb. 77¢

7¢ 7¢ 7¢ 7¢ 7¢ 7¢ 7¢ 7¢ 7¢ 7¢

LOUIE'S MARKET | EMMET'S MARKET | GATTUNG GARDNER MARKET | CIONKO'S MARKET | A & J MARKET

Super SHOP FOOD STORES

MAYROSE
BOILED HAM lb. 98c

AG STORES

Center Cut
PORK CHOPS lb. 69c

GRADE "A" WHOLE
FRYERS lb. 29c

FRESH LEAN
GROUND BEEF lb. 49c

MAYROSE SKINLESS LINK
PORK SAUSAGE lb. box 49c

ASSORTED SLICED LUNCHEON MEATS
Pickle Loaf, Bologna, Spiced Lunch'n lb. 49c

CHOICE CUT
ROUND STEAK lb. 89c

CHOICE CUT
RIB STEAK lb. 79c

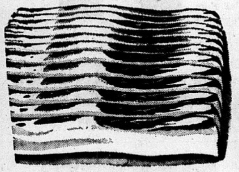

NORWOOD
Bacon
2-lb. pkg. 89c
lb. pkg. 45c

VAN CAMP
PORK & BEANS 4 300 cans 49c

ENNER-JEE
BREAD
6 LB. LOAVES $1.00

FROZEN FOODS

REALEMON
Lemonade 2 6-oz. cans 25c

BIRDS EYE
French Fries lb. box 31c

WELCH
Grape Juice 2 6-oz. cans 43c

BANQUET
Dinners ea. 49c

Food King
Green and Shelled Peas 3 300 cans 35c

AG
Cut Green Beans 2 303 cans 39c

AG
CATSUP .. 2 14-oz. bottles 39c

AG ROLL
BUTTER lb. 69c

FAB 4 Reg. Pkg. $1
With Coupon and $1.50 Purchase

COUPON
FAB $1.00
4 REG. BOXES .....
With This Coupon and $1.50 Purchase.
Limit 1 Coupon Per Family.

CRISCO 3 LB. CAN 79c

AG COFFEE lb. can 55c

AG Whole Grain Golden
Corn 2 303 cans 29c

BOSCO 12-oz. jar 37c

STAR-KIST
TUNA 2 1/2 cans 69c

Flavor-Kist Sugar, Oatmeal, Banana Sandwich, Lemon Custard
COOOKIES 4 pkgs. $1.00

AG TEA BAGS 48 in 59c 100 in 99c

KOOL AID .... 6 pgs. 25c

LIPTON INSTANT TEA 1/2-oz. jar 44c

TROPICAL
ORANGE JUICE 3 qts. $1.00

TALL CAN
MILNOT can 10c

AG
SWEET RELISH 8-oz. jar 23c

AG
HAMBURGER DILLS 22-oz. jar 29c

AG
MUSTARD qt. jar 25c

Charcoal
BRIQUETS 10 lb. bag 49c 20 lb. bag 89c

LARGE FRESH
Peaches 4 lbs. 39c

Now In Season — Santa Rosa
PLUMS lb. 39c

There is a Difference. Sweetest of them all — California
CARROTS 2 cello pkgs. 29c

YOUR CHOICE — MIX OR MATCH!

Large Green
CUCUMBERS .... 2 for
Large Fresh
PEPPERS ..... 2 for
RED RADISHES .. 2 cello bags
GREEN ONIONS . 2 bunches
15c

For a Cool Morning Drink --- 100% Tropical Florida
Orange Juice 3 qts. $1.00 39c EACH

CHARMIN
TISSUE 4 roll pkg. 37c

SCOTT
TOWELS 2 reg. rolls 39c

WAXTEX
Wax Paper 100-ft. roll 23c

AG
POTATO CHIPS TWIN PACK 49c

Del Monte Early Garden
PEAS 2 303 cans 43c

JELL-O
PUDDING & PIE **FILLING** 3 pkgs. 29c

SHUR-FRESH
BISCUITS 3 pkgs. 25c

Instant Maxwell House
COFFEE CARAFE ... 10-oz. jar $1.97

A & J Mkt.
4085 Pontoon Road
Open 9 A.M. to 9:00 P.M.
Store Closed Tuesday
Sat. Hours 9 A.M. to 7:30 P.M.
Sunday 10 A.M. to 6 P.M.

Emmet's A.G. Mkt.
Open Daily
8 A. M. to 7 P. M.
2700 Edwards St.
TR 7-0846

Gattung Gardner A.G. Mkt.
2237 Illinois Ave.
Open Friday Nite 'til 8:00 P.M.

Cionko's Mkt.
2901 Madison Ave.
Open Friday Nite 'til 8:00 P.M.

Louie's Mkt.
824 Niedringhaus
We Deliver
TR 6-9112

A & J MARKET | CIONKO'S MARKET | GATTUNG GARDNER MARKET | EMMET'S MARKET | LOUIE'S MARKET

EMMET'S MARKET | LOUIE'S MARKET | CIONKO'S MARKET | A & J MARKET | GATTUNG GARDNER MKT.

GATTUNG GARDNER MKT. | A & J MARKET | CIONKO'S MARKET | LOUIE'S MARKET | EMMET'S MARKET

GC Seeks $45,000 MFT For Sewer Cleaning Project

A resolution asking the state highway department to permit the use of $45,000 motor fuel tax funds for sewer cleaning was placed on first reading Monday night by Granite City council members.

The city plans to launch an annual program of sewer cleaning with motor fuel tax funds, provided the state authorizes the use of the funds. It has been suggested by City Engineer David Johnston that bids be sought from sewer cleaning firms on a yearly contract basis.

Motor fuel tax funds may be used to clean sewers that carry storm water off arterial streets, and the initial program for cleaning is centered in the downtown business district.

Sewer lines to be cleaned under the proposed program are—along Adams street from Niedringhaus avenue to 21st street; along 18th, 19th, 20th, 21st and 22nd streets between Madison avenue and Adams street; Benton, Edison and State street between 16th and 22nd streets; Niedringhaus avenue between Madison avenue and Adams street.

The alleys between Adams and Benton streets and east of Benton street, between Niedringhaus avenue and 22nd street; and from 16th to 22nd street—west of Delmar avenue, between Delmar and Edison, between Edison and State, between State and Grand and between Grand and Madison avenue.

The resolution was opposed by Aldermen Samuel Whitmer and Edmund Bartosiak, who have urged that motor fuel tax funds be reserved for street improvement projects.

GC Firm's Economist Sees Cautious Expansion

While business statistics for the most part remain favorable, businessmen and consumers "will probably tend to be more cautious in the coming weeks and months," predicts economist Arnold C. Schumacher of Chicago Title and Trust Co., a firm with offices in Granite City serving Madison county, said this week.

"While the expansion may continue, there is good reason to question whether any real vigor will assert itself in the present atmosphere," he added.

Chicago Title and Trust closely studies the real estate market and business trends in Madison county in connection with its real estate title insurance service here.

Business statistics as a whole are favorable, he said, although the recent stock-market break presents an uncertain factor.

"The dramatic break in the stock market was heavily influenced by a fear that the business recovery would not generate sufficiently higher corporate earnings to justify the high prices at which most stocks were selling," he pointed out. "Once the weakness developed it fed on itself, aggravated by bank borrowing based on stock collateral. When the shrinkage in values dictated that borrowers provide more protection, many were unable to do so and saw their stocks liquidated. This added to the selling sweep."

Recent business statistics are "quite favorable," the economist said. Retail sales for April showed a four percent gain over January, the Federal Reserve Index of Industrial Production reached a record high in April and automobile sales are running well ahead of last years. Personal income continues to rise.

Check clearings are running at record levels, individual savings continue to rise at an unprecedented rate, savings deposits at commercial banks continue to rise and there is little or no evidence of excessive borrowing.

Added Street Lights To Boost City Budget

With installation of 11 additional street lights approved Monday night, Comptroller John Dooher advised Granite City council members it was likely the new budget for street lighting would have to be revised upwards because of the large number of lights authorized in the past year.

The city is in the process of preparing its budget for the 1962-63 fiscal year, which started May 1.

The new lights approved are to be located in the center of the 4000 block of Melrose avenue, at Riviera drive and Miami court, the center of the 2500 block of East 27th street, and the following locations in the North Granite area:

At Nameoki drive and 27th place; 723 Twenty-eighth place at the end of the block and along Circle drive at 26th street, at 27th place, 28th place, 28th street, 29th place and 2936 Circle drive.

Blacktop Bids Sought

Sealed bids are being sought by the Granite City school district on blacktop work, roof repairs, a bond for the school treasurer, art supplies, industrial education supplies, trainer supplies and glass. The deadline is 4:30 p.m. next Tuesday, June 26.

Franklin Union
19TH AND DELMAR
FREE PARKING AT REAR OF STORE

9 HR. BIG BARGAIN Jamboree!
SHORT OF CASH? • Use Our Budget Plan • NO MONEY DOWN!
EXTRA SPECIAL LOW, LOW PRICES!
NO MONEY DOWN

Tomorrow Only! 12 NOON TO 9 PM
(Credit Dept. Open for payments only at 9 a.m.)

REPEATING YOUR FAVORITE SALE!
Again, we are SLASHING PRICES for a SENSATIONAL 9-HOUR period . . . so hurry in and take advantage of these OUTSTANDING VALUES! And remember, our EASY TERMS will prrevail during this event.
No Phone or Mail Orderrs

AUTOMATIC POP-UP TOASTER CHROME FINISH $7.88

EMERSON ELECTRIC ROLL-ABOUT FAN Only $24.88 EASY TERMS
Now you can keep cool with this famous Emerson . . .

24-Piece Stainless Steel TABLEWARE Low Price Special $4.98 No Phone or Mail Orders

Utility Cabinet $8.88 No Phone or Mail Orders
White enamel with two large doors. Plenty of shelf room. A special value.

9-HR. BEDROOM BUYS

Rock Maple 3-Pc. Bedroom	$98.00
Maple Bed, Dresser Chest	$119.00
Sapphire Bookcase Bedroom	$129.00
Grey Mahogany 3-Pc. Bedroom	$179.00
Cordovan Mahogany 3-Pc. Bedroom	$189.00
Italian Provincial 3-Pc. Bedroom	$198.00

9-HR. LIVING ROOM BUYS

Modern 2-Pc. Living Room	$98.00
Sofa Bed and Chair, decorator colors	$138.00
Famous 2-Pc. Styline Living Room	$148.00
Famous 3-Pc. Sectional	$168.00
Foam Rubber 3-Pc. Sectional	$218.00
French Provinvial Foam Cushion Sofa	$188.00

9-HOUR BEDDING VALUES

Famous Innerspring Mattress	This Sale $17.88
Famous Matching Box Spring	This Sale $17.88
Englander deluxe innerpsring mattress	This Sale $24.88
Steel Frame for Hollywood Bed	This Sale $5.88
Odd Beds, Sorted Finishes	This Sale $18.87
Plastic Saucer Chairs	each $14.88

NO MONEY DOWN • EASY TERMS

12-Inch, Long Play Hi-Fi or Stereo RECORDS
Many famous stars: Lawrence Welk, Frankie Lane, Eddie Fisher, Pattie Page, Vic Damone, Sarah Vaughn.
Choice of Many 99¢

4-DRAWER STYLE CHEST Limited Quantity $14.88
Plenty of Storage Space Sturdily Constructed

Famous Englander Sleeper Lounge $29
Remove the back and have a bed in seconds.

4-BURNER APARTMENT GAS RANGE $77
Big oven and storage space . . . A sensational value at this low price! THIS SALE No Money Down

9-HR. DINETTE BARGAINS
5-PIECE DINETTE Table with mar-proof top and 4 chairs. An outfit that will give years of service $38
Big Extension Dinette Large table with inlaid top and 4 matching chairs, well padded for your comfort $48
7-Pc. Chrome or Bronze Dinette Includes extra-large extension table with 6 matching chairs. You get all 7 pieces $59

DANISH TUB CHAIRS
9-HOUR SALE ONLY! 2 FOR $39
★ Leather-Like Supported Back Vinyl Upholstered
★ Slim Tapered Danish Walnut Frame
★ Choice of Smart Decorator Colors

NO DOWN PAYMENT!

BIG SIZE Reclining Chair At This Low Price! $38.88
Lean back and adjust to your favorite angle . . . Padded for deep down comfort . . . Leg rest positions automatically.

Hollywood Steel BED FRAME Limited Quantities $5.88
Sturdy steel frame, built to last! Adjusts to any size.

LIMITED QUANTITY
Featherweight Aluminum Portable
Limited Quantity Slim-Line Bed With 100% Foam Mattress
BOTH FOR $11.88
One piece Foam mattress as comfortable as your own bed. Opens to 72" x 26", fold compact to 8" thick.
STORES UNDER ANY BED · DOUBLES AS A SUN CHAISE · COMPACT STORAGE ANYWHERE

9-HR. PRICE REDUCTIONS ON APPLIANCES
9-HOUR SALE SPECIAL! FAMOUS NORGE WRINGER WASHER A terrific value for 9 hours only! $77
9-HOUR SALE SPECIAL! NORGE ELECTRIC DRYER A REAL VALUE $128
9-HOUR SALE SPECIAL! Famous Admiral 9 Cu. Ft. Refrigerator THIS SALE ONLY $139 No Money Down

VALUES SO GIGANTIC THEY WILL STAGGER THE IMAGINATION! SAVE NOW!

Franklin Union
GRANITE CITY, 19th & Delmar · E. ST. LOUIS, 227 Collinsville
ALTON, ILL., 300 E. Broadway · DOWNTOWN, 11th & Franklin

Walker Venice Police Summer Replacement

Ed Walker, 309 Weaver street, former Madison high school athletic star and now a sophomore student at St. Louis University, this week began work on the Venice police department as a summer vacation replacement.

A member of the St. Louis U. basketball squad, Walker will devote his time this summer to accepting radio and telephone messages, dispatching police cars, preparing reports of crimes and accidents, and answering inquiries from persons visiting the station to obtain information or submit complaints.

He has been assigned as the department's "desk man" during afternoon and evening hours, and his first day on the job was Monday.

NEED GUTTER REPAIRS? CALL DOUGLAS, TR. 6-2988.

EYES EXAMINED — GLASSES FITTED
DR. H. EPSTEIN
OPTOMETRIST
1245 Niedringhaus Ave., Near Cleveland Boulevard
TR. 6-3405

Are You Adequately Insured?
Is Your Insurance Up to Date?
For Complete Insurance Service
HOME—AUTO—BUSINESS
E. J. Miller & Co. Inc.
1332 19th St. TR 6-8813
Washington Theatre Bldg.
Granite City, Ill. GL 2-2134

Local Pupils' Physical Prowess Above National Average

Granite City school pupils apparently scored well above the national average for all events in all grades during annual youth fitness tests this spring, it was learned today from Miss Barbara Kerch, director of elementary physical education and the girls' physical education program in junior high schools and Granite City high school.

A mean score for each event is being developed by the school staff this summer for each grade (fifth through ninth) and each event, Miss Kerch said. The final averages have not yet been determined.

In announcing the 1962 youth fitness honor rolls, Miss Kerch said it was necessary for a child to score in the 90th percentile in each of the seven events to qualify for the list. Students in the 80th percentile or higher in all events were accorded honorable mention.

The test battery consisted of pull-ups (modified for girls), sit-ups, a standing broad jump, 50-yard dash, 30-foot shuttle run, softball throw for distance and 600-yard walk-run.

Pull-Ups, Throwing Difficult

Although many qualified in all events, many more were "near-misses," Miss Kerch reported. Large numbers had superior scores in all but one item.

"Chinning, a test of arm and shoulder strength as well as endurance, proved to be the most difficult test for boys, while the girls had trouble in the softball throw for distance," the director commented.

"National percentile scores have been developed following the testing of thousands of youngsters throughout the United States. Use of the test program has proved so popular it has spread to 29 other countries.

A report was sent home to the parents of each child tested, giving his or her scores and the percentile for youngsters of similar height, weight and age in schools across the country.

The report to parents relates, "In general, these test scores may be regarded as an indication of general motor ability and physical fitness. Moreover, they have some value in predicting success in activities that involve jumping, throwing and running. A percentile score of 50 or better in all of the items indicates a better-than-average fitness level; 80 or more in any item may be considered superior.

The honor roll below lists those in the 90th percentile or better in all seven events.

Grade, Junior High Boys

Coolidge junior high school Ninth grade—Richard Bledsoe, Larry Weaver, Mike Farrell, Joe Leutteneger, Larry Dillard, Jerry Lybarger, Dan Mesey, Mike Mounce, Jim Pomeroy, John Pomeroy, Tom Raynor, Mike Reed, Barry Teetor, John Van Deusen, Rickey Whitsell, Lynn Mitkos and Harold Back.

Eighth grade—Duain Bridges, Charles Polley, Rickey Turner, Jim Valicoff, Mike Krause and Jimmy Millard.

Seventh grade—Charles Dean, Keith Gauen, Joe Henry, Mike Nizinski, John Ortolan and Jack Stallings.

Prather junior high. Ninth grade — John Petrillo, Mike Reagan, Gary Morris, Gary McGauley, Gary Lewey, James Needham, Gerald Broadwater, Jud Travis, John Gallauer, Ken Kube, Don Lupardus, Richard Podnar and Leroy Langloss.

Eighth grade—Jim Horton, Jim Rains, Leo Nighohossian, Marion Hughes and Martin Wright.

Seventh grade—Joe Martinez, Mike Presley and Neal Femmer.

Central junior high. Eighth grade—David Click, Leonard Revelle, Terry Cassy, Robert Young, Douglas Richards, Alan Crider, Steve Clark, Michael Reynolds, John McMillan, Dennis Moniz, Michael Levart, Dennis Terry, John Skubish and Larry Anderson.

Seventh grade—Brian LaMew, James Stuart and Terry Yates.

Sixth grade—David Carroll, Clifton Connors and Dennis Mang, Webster school; Jerry Griffin, Niedringhaus school; Roger Coakley, Washington; Garry McDonald, Stallings; and Tommy Reynolds, Mitchell.

Fifth grade—Dennis Kent, Ronnie Owens and Dale Waggnor, Mitchell; Paul Greene, Webster; Richard Hart, Mike McMillan and Gary Smith, McKinley.

Girls' Fitness Honor Roll

Coolidge junior high. Ninth grade — Delores Baumberger, Beverly Byrnes, Karen Calvert, Sandy Caudron, Carol Coleman, Karen Cottrell, Nancy Edwards, Joann Ficken, Susanne Fogel, Pam Handlon, Joan Harris, Linda Harris, Paula Hays, Mary Jessee, Linda Jungels, Sharon Rushing, Mary Sanders, Linda Spence, Evelyn Stein, Diana Teetor, Beverly Widel and Cynthia Worthen.

Eighth grade—Mardy Dowdy, Linda Gantt, Clabbie Ingram, Penny Livesay, Karen Maas, Jane Paoli, Sandra Stallings and Deborah Tatum.

Seventh grade—Donna Bolton, Sandra Miller and Paulett Brooks.

Central junior high—Judy Barylske, Judy Brazel, Madonna Brooks, Marie Burgess, Sharon Clark, Lynette Collyott, Billie Coyle, Sharon Crews, Linda Davis, Kathi Deutschman, Sandra Gall, Marie Gibson, Margaret Greene, Pam Herring, Ivy Humphrey, Sue Jacobsmeyer, Linda Lancaster, Barbara Lerch, Pat McCain, Linda Norfleet, Rosemary Perkins, Karen Randall, Suzanne Reiman, Mary Richardson, Susan Signal, Jahn Strotheide, Suzanne Thomas, Berith Twietmeyer, Lanette Underwood, Linda Whitworth, Linda Willis and Elaine Worley.

Connie Bellamy, Mary Becosky, Carla Boston, Susan Boyd, Cheryl Caudron, Deloris Clem, Barbara Donahue, Paula Fleig, Carlotta Gitcho, Gloria Jones, Maybell Lee, Joan Mowery, Orefa Maxey, Paul Norris, Barbara Sedabres, Linda Smith, Brenda Sorenson, Joyce Watt and Carol Wofford.

Sixth grade— Vicki Couch and Judy De Shasier, Marshall school; Cheryl Batson, Judy Benko, Toni Fuchs, Marilyn Mitchell and Connie Stacey, McKinley; Nancy Niepert, Beverly Parmley, Werner, Webster; Eileen Bodi and Wanda Hunt, Washington; Candy Yodis, Maryville; Brenda Stidham and Gerry Whyers, Mitchell.

Fifth grade—Nancy Thomason, Mitchell; Jolene Hackney and Karla Arants, Lake; Linda Morgan, Maryville; Lucie Metcalf, Barbara Settle and Debra Sparks, Webster; and Debra Burnett and Pamela Thomas, McKinley.

GC Township Costs Total $7382

Township disbursements totaling $7382 were approved Monday night by Granite City council members in their capacity as the town board of auditors. Of the total, $5780 was for relief and $1602 for town operations.

The relief disbursements consisted of $3351 for food, $1099 for medical care, $124 for rent, $34 for utilities, $447 for two funerals, $190 paid to Pin Oak township and the following administrative costs:

Half-month salaries for two office workers, $335; caseworker travel, $25; janitor service, $45; telephone, $52, and printing, $62.

Town fund expenditures were —$782 half-month salary total for the supervisor, assessor, chief deputy assessor and full-month salary for the attorney; $20 per diem for the town clerk, $420 pay for four deputy assessors, $50 for supervisor travel, $50 for assessor travel, $58 telephone service for the assessor, $16 for janitor service for the assessor office, $195 for printing tax brochures for the assessor to be included in the mailing of tax bills and $10 membership dues for the assessor and supervisor for the Illinois Township Officials Association.

Mitchell Kiwanis Club Hears IPAC Official

bers heard Illinois Public Aid Commission official Harmon C. Alloway, East St. Louis, discuss his work in public assistance at their regular dinner meeting Monday evening at Small's Cafe. Alloway is assistant secretary of the East St. Louis organzation.

The thirteen members and one guests present heard Roy Green and Thomas Smith report on their trip last week to the Kiwanis International convention in Denver, Colo., as delegates of the Mitchell Club. The new international president is Merle H. Tucker, a Gallup, N. M., radio broadcaster and chairman of the New Mexico park commission.

Public Aid Decreases In State During April

Illinois public aid rolls declined in April for the first time since last September. Recipients for all programs numbered 461,255 in April, a drop of 7445 from the previous month's total of 468,700, but still larger than the April 1961 load of 430,065, according to the Illinois Public Aid Commission.

Assistance payments for April amounted to $25,282,991, including $332,171 paid to 7874 persons in Madison county.

Beat the Summer Heat With a
CLIMATIC-AIR
AUTO AIR CONDITIONER
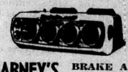
BARNEY'S BRAKE AND Wheel ALIGN.
2311 Madison TR. 6-2634

State Public Aid Shows Increase Over Year Ago

The trend in Illinois public aid payments—aid amounted to an average of $42 for 7874 Madison county residents in April—has been upward in recent months, Illinois Public Aid Commission records show.

Average individual payments throughout the state during April amounted to $52.72 for 90,136 persons receiving general assistance, compared to $41.72 a year ago.

The 66,876 on old-age assistance averaged $82.45, compared to $78.10 a year ago; 275,219 on aid to dependent children, $44.28, compared to $39.80; 2876 blind persons, $91.35, compared to $86.19; and 26.257 disabled, $97.73, compared to $87.63. All of the programs except general assistance are helped by federal funds.

Number Also Higher Than 1961

The state's report reveals the first decline since last September. Recipients for all programs numbered 461,255, a drop of 7445 from the previous month's total of 468,700 but still 7.3 % larger than the April 1960 caseload of 430,065.

Peter W. Cahill, IPAC executive secretary, lists April assistance payments of $25,282,991, compared with $25,491,935 in March and $21,217,255 in April 1961.

The Madison county report shows $332,950 paid to the 7874 receiving aid. Included in April were $166,893 to 4513 under aid to dependent children; $88,926 to 1151 under old-age assistance; $49,614 to 1866 on general assistance; $23,047 to 289 on disablity assistance; and $4470 to 58 receiving blind assistance.

At the state level, general assistance declined in April for the third month to a total of 90,136 persons, the lowest since November 1957. This represented a drop of 13,694 from the March total of 103,830 persons.

Transfers To Federal Aid

Cahill said this decline was due to continued transfers to the federally-aided programs and to seasonal factors. He also pointed out that during the past 12 month, general assistance fell by 81,245 persons or 47.4%, with Cook county dropping at a faster rate than downstate—49.8% as compared with 43.6% downstate.

General assistance payments for April totaled $4,751,850 per person as compared with $5,241,223 and $50.48 in March and $7,150,292 and $41.72 in April 1961.

The downtrend in old-age assistance continued, dropping another 378 persons in April and bringing the total to 66,876, which comprised 6.9% of the aged population of the state.

The steady monthly declines throughout the past year have reduced old-age assistance rolls by 3754 persons or 5.3%—3,213 or 7.6% downstate and only 541 or 1.9% in Cook county.

In March there were 67,254 aged recipients and in April 1961, 70,630. Assistance for the aged in April amounted to $5,513,701 and averaged $82.45 per person as compared with $5,542,600 and $82.41 in March and $5,515,923 and $78.10 in April 1961.

Aid To Dependent Children

Aid to dependent children again rose adding 5743 persons in April—2947 to the regular load and 2796 to ADC-U. The total for the month was 275,219 recipients. During the past 12 months, recipients in the combined program rose 66%—62% in Cook county and 76% downstate.

March recipients numbered 269,476 and in April 1961, 165,681. Aid to dependent children totaled $12,188,065 for the month and averaged $44.28 per person as compared with $11,951.775 and $44.35 in March and $6,594.805 and $39.80 in April 1961.

Blind assistance declined by one person in April to a caseload of 2876 as compared with 2877 in March and 2946 in April 1961. Expenditures for the blind amounted to $263,235 and averaged $91.53 per person in April; $262,225 and $91.15 in March; and $253,910 and $86.19 in April 1961.

Disability assistance increased by 617 persons in April to a total of 26,257. Most of the 35% increase in the number of disabled recipients during the past year was in Cook county, where the load rose 48%, due chiefly to the speed-up in transfers from general assistance, as compared with only 10% downstate.

Disabled recipients in March numbered 25,640 and in April 1961, 19,427. Expenditures for the disabled totaled $2,566,140 and averaged $97.73 per person in April, as compared with $2,494,112 and $97.27 in March and $1,702,325 and $87,.63 in April 1961.

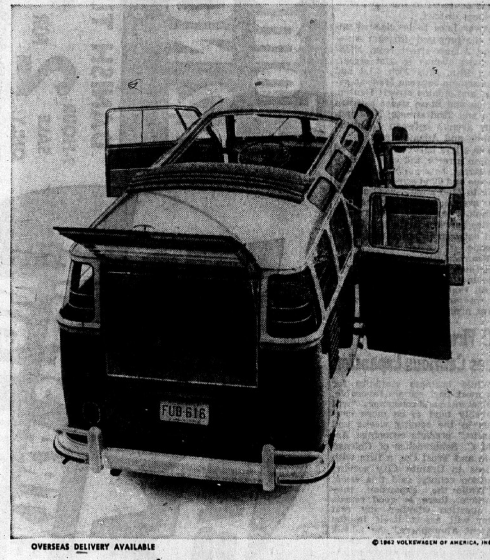
OVERSEAS DELIVERY AVAILABLE
© 1962 VOLKSWAGEN OF AMERICA, INC.

What are you staring at?
Haven't you ever seen a station wagon before?

Breaking traditions is a kind of a thing with Volkswagen. They once introduced a car that looked like a beetle. So they felt that a Volkswagen Station Wagon ought to bring something new to the party, too.

This one seats 8 people or a small elephant. And it's only 9 inches longer than a Volkswagen Sedan.

For elephants, play pens and pianos, there's a doorway almost 4 feet wide. And for long things like a tree, you get a hole in the roof. It not only lets the tree out but the sunshine in.

You get the headroom of a bus. And 23 windows to look out of. And a sun-roof. (Moonroof after dark.) And for $56.65 more, a walk-thru seat so you can easily swat the children.

What does it sell for? With regular seat, $2,368.00.

Maybe you've never seen a station wagon before, at that.

BARNETT MOTOR CO.
2715 E. Broadway, Alton, Illinois
AUTHORIZED DEALER

Your "BONUS"

FREE Picnic ICE CHEST
16x12x13" Size—"Vacucel" lightweight plastic—molded 1-pc—waterproof—keeps contents cold for long time periods.
Free—with the purchase of a Full Set of 4 TIRES...!

Special BONUS TIRE SALE
CORDOVAN
Safety "PREMIUM" NYLON
• Full 4-PLY—not low cost 2-ply!
• 100% NYLON—cord construction!
Cordovan—a great national Name Brand—a great QUALITY Tire... every tire made with heavy duty 100% Dupont Nylon... insist on 4 ply tires... the extra safety costs you no more.

Guaranteed 18,000 Miles —or 18 MONTHS whichever occurs first!
11.99* 6.70-15 Tube Type Blackwall
7.50-14 Blackwall Tubeless $13.99*
8.00-14 Blackwall Tubeless $15.99*
White Sidewalls Only $3 Extra
ADVERTISED IN POST
NO MONEY DOWN
*All Prices Shown are Plus Fed. Excise Tax and Your Old Tire From Your Car.
New "Nation-Wide" Guarantee
Honored by Cordovan Dealers—Coast to Coast!
—against all normal road hazards and defects in materials or workmanship for specified months or thousands of miles, whichever occurs first. Adjustments based on regular no trade-in price including F.E.T., pro-rated on months or thousands of miles of service rendered, whichever occurs first.
Buy Your Tires on Credit
TIRES MOUNTED FREE
Wheels Balanced Includes Weights $1.25 Four Wheels $5

CORDOVAN 'VOYAGER'

Guaranteed 12,000 Miles or 12 MONTHS... whichever occurs first
9.99* 6.70-15 Blackwall Tube Type
7.50-14—Tubeless Blackwall....... 11.99
100% DuPont NYLON
A low price... but a standout in quality! A brand new 100% Dupont NYLON cord tire at just about the price of a retread... dependable, safe, road service—
FREE BONUS Included.

MUFFLERS

Standard Replacement
Comparable to original equipment—yet far lower priced... you save $$$'s and get service, performance and good quality.
6.99 For Most Popular Cars
10% DISCOUNT on all TAILPIPES when purchased with replacement muffler.
INSTALL Yourself and SAVE Cut your Car Upkeep Costs Now!

Use Our Liberal OPEN END CREDIT Up To 2 Yrs. To Pay
J&R AUTO STORES
1310 NIEDRINGHAUS
TR. 7-0711
CASH or Quick CREDIT

JIM'S KEY SHOP
BONDED LOCKSMITH
Steam Irons—Percolators Repaired
Scissors—Knives Sharpened
1754 Chestnut, Granite City
TR 6-5736

B.F.Goodrich
23rd & Madison
YOUR CONVENIENT B.F.GOODRICH STORE
OPEN MONDAY & FRIDAY 'TIL 8 P. M.
GL. 2-7123 TR. 7-6810
IT'S T'N'T! ...TRADE 'N TIME
NO ARTIFICIAL "LIST" PRICES! B.F.Goodrich never misleads you with claims of "discounts" off inflated "list" prices. At BFG you save every day!
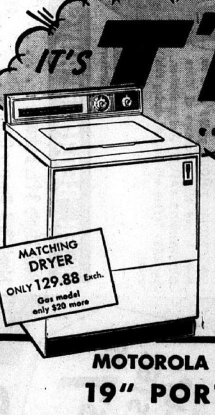
MATCHING DRYER ONLY 129.88 Exch. Gas model only $20 more
KELVINATOR WASHER
SPECIAL PURCHASE!
Only $5 Down, as low as 2.50 Weekly!
169.88
SO RELIABLE, THE DRIVE MECHANISM PARTS ARE GUARANTEED FOR 5 FULL YEARS!
• Fully automatic! Even pre-scrubs clothes
• Just set dials for wash-cycle to suit any fabric
• Big 9-lb. capacity! With lint-filter!
• 3 water temperatures! Any water level you want!

MOTOROLA "BIG EXTRA" 19" PORTABLE TV
COMPLETELY HAND WIRED
19" overall diag. screen. Motorola engineering break-through! Clear, steady picture. Hand-wiring avoids service calls.
1-year parts guarantee, labor extra.
139.88
As low as 2.00 Weekly No Trade-in Required
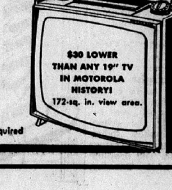
$30 LOWER THAN ANY 19" TV IN MOTOROLA HISTORY! 172-sq. in. view area.

25 ·YEARS· AGO

The following items were taken from the files of the Granite City Press-Record

THURSDAY, JUNE 24, 1937

Two local automobile agencies, E. B. Thompson Chevrolet and J. E. Brewer Hudson-Terraplane, have signed the first area contracts with the United Automobile Workers of America.

Pay scale on the two pacts ranges from 45 cents an hour for porters to 80 cents an hour for painter workers, with a flat increase of five cents an hour after 90 days for the 22 auto repair shop employees involved. The men are guaranteed a 40-hour week with time-and-a-half pay for work over 44 hours.

Officials of Local 452, United Automobile Workers of America, who assisted in negotiation are T. F. Bergschneider, president; Ed Arnold, vice president; and Fred Klein, secretary-treasurer.

* * * *

Chief of Police John Tappel warned Granite City merchants today against selling fireworks prior to June 28 under penalty of arrest and prosecution.

* * * *

Mr. and Mrs. O. S. Schooley, 1716 Fifth street, Madison, observed their thirty-seventh wedding anniversary Sunday with a family dinner party in their home Places were arranged for Mr. and Mrs. Wayne Smith and two children and Mrs. Jennie Smith of Taylorville, Mr. and Mrs. Harry Schooley and children, Patricia and Sammie, Mr. and Mrs. William Schooley and Billie Schooley and Mr. and Mrs. O. B. Schooley

* * * *

Jimmie Eubanks, youngest son of Mr and Mrs. George Eubanks, 2324 State street, will appear in a piano recital at the Miller-Ferguson Institute of Music in St. Louis tonight.

* * * *

Members of Job's Daughters Mothers' club enjoyed an all-day meeting and outing Tuesday at the country home of Mr. and Mrs. August Theis near Mitchell.

* * * *

A large gathering attended funeral services Tuesday morning for Thomas F. Maher, 67, city treasurer of Venice, who died of heart disease Saturday at his home. Pallbearers were Mayor J. E. Lee, Thomas Meehan, William Meehan, John Fechte, Chief of Police Harry T. Hartman and Sgt. E. H. Buente.

* * * *

An interesting party of the week was that of Wednesday evening given by Mrs. Norman Osborn when she entertained members of her club and other guests at a combined bridge and stork shower honoring Mrs. Fred Fossieck jr.

* * * *

The Venice Athletics got off to a flying start Tuesday night in the national semi-pro baseball tournament now under way at Edgemont Park by defeating the St. Louis Reds 9 to 5. Manager Wampler gave Farley and Chessher, two new recruits, a chance to play for the first time and both made creditable showings. Potts did the hurling for the locals and was in his usual good form.

* * * *

Mrs. John Costley has returned from visits with relatives and friends in the Jacksonville area.

* * * *

Mrs. Ray Voss gave a party for her card club, the Jolly circle, Wednesday afternoon at the White Swan Inn, with these participating in an afternoon of pinochle: Mrs. Joe Vurnic, Mrs. Anthony Kohl, Mrs. John Germotty, Mrs. John Reszely, Mrs. Alex Harmenson, Mrs. George Mueller, Mrs. Frank Graff and the hostess.

* * * *

Miss Mary Frances Lynch left early this week for Champaign, where she has enrolled for a summer course in library science.

* * * *

Mr. and Mrs. O. A. Rhoads, 2660 Edwards street, entertained at a family dinner party Tuesday complimentary to their grandson, Master Richard McGraw jr., son of Mr. and Mrs. Richard McGraw of East St. Louis, who was celebrating his second birthday.

* * * *

Mr. and Mrs. W. P. Williams, Elmer Pierce, Rufus Boswell, Mrs. Effie Hargrave and Mr. and Mrs. Frank Kozielak and daughter, Agnes, all of Madison, visited over the weekend with Mr. and Mrs. O. H. Williams of Vandalia.

* * * *

Mr and Mrs. Tan Williams and daughter, Miss Pansy, and sons, L. D. and Gene, and Mrs. Maxine Dacus, all of Madison, will leave tomorrow afternoon for Walcott and Paragould, Ark., to visit Mr. and Mrs. Lawrence Dacus and other relatives and friends.

* * * *

John H. Kleinschmidt, president of the grade school board and city alderman, will occupy the pulpit of Emanuel M. E. Church in Edwardsville next Sunday night. Rev. F. C. Stelzreide, formerly of Granite City, is pastor of the Edwardsville church.

* * * *

Don Higgins, executive of the Cahokia Mound Council of Boy Scouts, was installed Tuesday noon as president of the Granite City Rotary club, succeeding Dr. Philip M, Dale. Other new officers installed were Dr. Dale, vice-president; Joseph Schermer, treasurer; Elmer O. Hill, secretary; and E. B. Thompson, Carroll Bright, Louis Buenger and Leonard Altman, members of the board of directors.

SAFEGUARD YOUR HEALTH

A PUBLIC SERVICE OF THE ILLINOIS STATE MEDICAL SOCIETY

NUTRITION IMPORTANT

The well-nourished child has a better chance of growing up strong and healthy than one whose food intake is inadequate.

Parents and others concerned with children should, therefore, give particular attention to the diet of the child.

The well-nourished child is also less likely to contract disease. He is less susceptible to infection, for he is able to mobilize resistance to invading germs.

Building Of Strong Body

Food is the only source of the substances that build muscle, teeth, bones, blood and other tissues of the body.

The important foods for the child are milk products, vegetables and fruits, whole-grained cereals and bread, eggs, lean meat, and fish or poultry.

If the digestive system assimilates them properly, these foods yield the vitamins and minerals—as well as the protein, fats, and carbohydrates — necessary to build a sound body.

Quick-Energy Foods

Starches, sugars, and fats are quick energy-producing foods.

Starches are found in such foods as bread, potatoes, corn and peas, and sugars in those and such other substances as sugar, syrup, molasses, and honey. Fat is present in bacon, pork, butter, margarine, cream, nuts and cheese.

Starches are converted to sugars, chemically speaking, in the body processes.

Muscle-building foods are those rich in proteins or amino acids, such as beef, pork, lamb, chicken, fish, milk, cheese, eggs, beans, cereal and bread. Amino acids are used by the body to form protein.

Dental Health

To build good bones and teeth, certain minerals are essential, of which the two most important are calcium and phosphorus.

Milk and cheese are high in calcium, as are foods made with milk, such as ice cream, cocoa and cream soups. So are green vegetables.

Phosphorus, obtained from foods rich in protein, combines with calcium in bones and teeth, with proteins in muscle tissue, and with fats in some body fats.

Iron A Necessity

Iron is necessary to build blood. All the iron in the body weighs about as much as a penny, but this small amount is most important. Without iron, the red cells lose their power to combine with oxygen in the lungs and carry it throughout the body. Oxygen, in turn, is essential to life.

Iron is contained in meats, green vegetables, dried fruits, potatoes, fish and whole grain or enriched bread and cereals. A number of other minerals also are essential in extremely small amounts, such as iodine and copper.

Each day's food should be balanced to include all of these proteins, sugars, fats, minerals and vitamins.

Fined $60 On 3 Charges

Wilbur Wallace, of 2407 Ohio avenue, was fined $60 Monday by Police Magistrate Gasparovic on charges of drunkenness, creating a disturbance and refusing to obey an officer. The disturbance was in the 2400 block of Bryan avenue, Sunday afternoon.

... EDITORIAL ...

Granite City Press-Record

PUBLISHED MONDAY AND THURSDAY
by Quad-City Publishing Co.
1815 Delmar Ave., Granite City, Ill. — TR. 6-2000

EDITOR AND PUBLISHER C. E. Townsend — GENERAL MANAGER A. J. Mueller jr.
NEWS EDITOR Jule D. Bartels — ASSOCIATE EDITOR Wm. F. Winter

MEMBER:
National Editorial Association, Illinois Press Association
Southern Illinois Editorial Association — International Conference of Weekly Newspaper Editors

Seven cents per copy. By mail to Granite City Rural Routes, $5.50 per year; first and second zones, $7.50 per year; third and fourth zones, $8.00 per year, fifth, sixth and seventh zones, $8.50 per year. Six months subscription one-half annual rate. Servicemen— $3.60 per year, $1.80 for 6 months—Anywhere in the world.

Drainage Election Date Should Be Changed So All Citizens Will Have Chance To Vote

The early July 17 Granite City pollution-drainage election date, if it stands, will deprive many citizens of a chance to understand—even vote—on the $10 million project. For this reason, the city council should schedule the election for late September, as was recommended by the citizens' committee that prepared the program at the council's request.

A late September election would give the public time to study the comprehensive project. It would also enable voters, many of whom will be out-of-town on vacation trips in July, to cast their ballots in the election.

Supported by opponents, the July date seems to have been dictated primarily by a desire to beat the vitally-needed program. By no stretch of the imagination is a "quickie" election in the public interest.

Long Overdue Come-Uppance For Pampered Movie Stars

The "come-uppance" in store for pampered motion picture stars, no longer permitted to endlessly prolong costly productions, contrasts sharply with two past eras and is a hopeful sign.

Before actors and others encountered steeply-graduated income taxes, vast fortunes—even by today's standards—were amassed by the leading players. In more recent years, the trend has been toward domination of entire studios by those with proven box-office appeal, to the exclusion of accepted lines of authority and conduct, off-screen and on.

Unlimited earnings and power for entertainers, a condition to which Hollywood has been the major contributor, always has constituted an odd commentary on U. S. society and its values. Perhaps a new era of responsibility and reality is about to dawn, in full color and wide screen.

State Cannot Afford Luxury Of Any Waste In Public Aid

Bulging Illinois public aid rolls and dwindling funds will bring positive benefits if they lead to a widespread realization that the luxury of wasteful practices cannot be afforded. Unless the state holds expenditures to a reasonable level so they can be balanced by incoming revenue, governmental bankruptcy or a heavy tax burden lie ahead.

Gov. Kerner took the proper step in ordering reduced spending, since a fiscal squeeze exists and he beileves "administrative costs can be reduced and personnel eliminated." He points out that Illinois subsistence payments "are higher than in most of our 50 states" and says a survey probably would show that "people pay taxes and raise families on less money than the amounts received by some recipients of public aid." He also cites varying living costs in different sections of Illinois, contrasting to uniform aid formulas.

Support certainly is due the governor for his order to remove from aid rolls all employable recipients who refuse jobs offered them. His concern is understandable, for the aid program is big business. The latest monthly report, for April, lists 7874 Madison county residents receiving $332,950, and 461,255 in the state receiving $25,282,990. In a year's time, $300,000,000 is involved—nearly a third of a billion dollars.

The governor sums up his stand against a special legislative session this year, and for related economy measures, by saying, "I cannot allow the welfare needs of approximately 4% of our population to destroy the fiscal security of the entire population of Illinois." If future payments are restricted to proven needs, with no unworthy "free riders" on the tax-fueled train, perhaps both the state and its taxpayers can avoid red ink at the end of the month and year.

Summertime Increases Danger Of Accidents--Leading Child Killer

Accidents being the leading cause of death among children, there is need for special caution during the summer, when outdoor play and increased leisure time add to the hazards.

Instruction, example and supervision are the major safety tools available to parents, along with elimination of any obvious dangers and avoidance of unwise practices, such as using a rotary lawnmower while toddlers or others are near.

Already this season, youngsters have been observed swimming in unattended bodies of water, alone and far from shore. Safety officials urge a "buddy system," advance exploration of swimming areas for depth and hidden rocks, and more widespread knowledge of swimming and lifesaving.

Playing in streets remains risky, and bicycles can be deadly unless operated by a skilled and cautious rider and equipped with brakes, bells, lights and reflectors. And poisoning, such as by mothballs or any of hundreds of other household items, poses a threat to the younger set, in summer and other seasons.

The Forum

Readers are invited to contribute to this column. Name and address must accompany each communication, but identity of author will not be revealed if anonymity is requested. Letters should be 250 words or less.

INTEREST IN MEETING NEEDS OF RETARDED IS WELCOMED BY GROUP

To the Editor:

We wish to acknowledge gifts from friends, donated through the May basket project, and cookies from the Junior Minerva club. The interest shown by individuals and organizations in aiding the annual day camp program is deeply appreciated.

The camp is being held daily at Wilson Park from June 11 to June 22, with an enrollment of 33. The contributions are used to help defray expenses of the camp, and the cookies are served to the children as a treat.

The public is becoming more aware of the needs of the retarded in this community, and we welcome such interest. Our group holds open meetings, and we would be glad to talk with any parent seeking information.

GRANITE CITY ASSOCIATION FOR AID TO RETARDED CHILDREN

According to the Florida Alcoholic Rehabilitation Program, the need for a drink of liquor before beginning the day is a sign of increasing dependence on alcohol and the progressing illness of alcoholism.

THE PASTOR SPEAKS

REV. PAUL R. SURBEY
St. John United Church of Christ

How can we prevent our children from cheating in school, stealing, dishonesty, etc? Perhaps too much has been written already on these symptoms, but amazingly little has been proposed as a remedy.

One of the interesting experiments in this area, conducted recently by a department of one of our leading colleges, involved a classroom of typical Church School students. As a part of the experiment, the teacher offered the members of her class an opportunity to cheat during a periodic test.

The result revealed a high degree of student collaboration. The next step was very interesting. The parents of one-half of the class were contacted, the church school lessons on the theme of honesty was explained to them, and their complete cooperation was solicited.

The other half of the class, which had the same lesson on Sunday mornings, omitted the parents entirely from the experiment. This second group of parents did not know that their children were studying the importance of honesty.

At the end of six weeks, the church school teacher once again offered the entire class an opportunity to cheat during a test. To the surprise of no one, the first group which had received help and guidance from their parents abstained from cheating, whereas the other half revealed the same tendencies to steal answers from their classmates.

This and other similar tests have led many interested groups to adopt and pursue the following slogan: If it's results you want, start with adults.

Local Sailor, Crewmates Visit Fair In Seattle

J. B. Biggs, boatswain's mate third class, USN, son of Mr. and Mrs. Fred A. Biggs of 4017 Kaseberg lane, is serving aboard the attack transport ship USS Renville, operating out of San Diego, Calif.

The Renville and crew arrived at Seattle, Wash., recently, and crewmen visited the World's Fiar exhibitions in that city before returning to San Diego.

Considered to be Ireland's national dog, the Kerry blue terrier first was bred in County Kerry about 1835.

Copyright, 1962, Ethyl Corp.

By Edward Collier

California's Mother Lode Country, of '49 Gold Rush fame, is part of an intriguing Magic Circle auto tour starting in Oakland. Imposing buildings include the Kaiser Center of aluminum and glass overlooking cobalt blue Lake Merritt, Alameda County Court House, Oakland Auditorium and Scottish Rite Temple. Lakeside Park offers everything from the dainty Japanese Gardens to "Fairyland," created from nursery rhymes.

Driving north, our first stop is Berkeley, home of the University of California, the world's largest. Landmarks of the beautiful 600-acre campus are the 307-foot Campanile which chimes hourly, and 79,000-seat Memorial Stadium. East is Stockton, canal-connected inland port, with interesting Huggins Museum visualizing early regional history.

The Mother Lode country tour, where "pay dirt" now has vanished, starts in Drytown at the old Piper Playhouse which offers the summer fun of villain-hissing dramas. The gilt era lives in Amador City at its authentically rejuvenated old hotel, while Sutter Creek is a rebuilt town of living history.

Jackson has a fascinating Gold Rush era museum. Angels Camp, immortalized by Mark Twain, repeats annually the event featured in his "The Jumping Frog of Calaveras County." A side trip reaches the grandeur of the giant Sequoias in Calaveras Big Trees State Park. Columbia, which produced $87 million in gold, has been carefully preserved as a state park. The return to Oakland is via Knights Ferry, with its historic covered bridge designed by Gen. U. S. Grant; and Livermore, noted for its wineries.

Your Governor Reports

by OTTO KERNER

BELIEVES STATE'S FINANCIAL INTEGRITY CAN BE MAINTAINED

In the last several months I have given serious study to the calling of a special session of the Illinois General Assembly for the purpose of finding solutions to Illinois' fiscal problems.

Circumstances which have developed in recent weeks have prompted my decision not to call the session this year.

A Supreme Court dicision, favorable to the best interest of the state, will do much in increasing the monthly revenue receipts.

My economy order which was made last December has been effective. All departments under my jurisdiction were ordered to keep their expenses at a minimum.

Work By Aid Recipients

We have kept the hiring of personnel to a minimum. We have used and will continue to use public aid recipients in many areas in order to maintain this program of economy, and still keep the services the state provides at as near normal level as possible.

In the first nine months of this biennium, this curtailment of spending has resulted in a rate of savings which would realize more than $32 million over the biennium.

But if the state General Revenue Fund is to remain solvent, further drastic action must be taken, because increased demands on public assistance continue.

Three Orders Issued

I have therefore ordered:

1. The Illinois Public Aid Commission to review its estimates of needed revenue during the next 12 months and within reason reduce payments. A reduction in payments to recipients as well as stringent administrative economies are called for.

I hesitate taking anything from the subsistence payments which we provide through IPAC to those less fortunate than the majority of Illinois citizens, but we must preserve the financial integrity of Illinois.

2. In reviewing the funds allocated to other sovereign areas, it has come to my attention that after payment by the state, certain monies lie idle for great lengths of time.

Utilize Funds 'Till Needed

I have ordered a review as to the state's participation in payments to these areas so that a reduction in payments can be made, thus freeing this money to bolster our financial structure until these funds are absolutely needed in local jurisdiction.

3. I have ordered a transfer to the General Fund of $4 million from the Agriculture Premium Fund.

While this action may be considered drastic and, no doubt to some unpopular, curtailments must be made. Illinois cannot take the chance of running out of funds.

The program we are pursuing will insure the financial integrity of Illinois.

Farm Column

By TRUMAN W. MAY
Madison County Farm Adviser

More farmers are side-dressing corn with nitrogen each year. Side-dressing is not necessarily a better way of applying nitrogen, but it allows you to apply nitrogen when the crop needs it most and to omit it in other years. If you have a poor stand, or you can't control weeds early in the season, save the nitrogen you'd planned to side-dress. But if your stand is good and you have plenty of moisture, side-dress at an extra-hevy rate for top yields.

You'll want to consider side-dressing if you did not apply enough nitrogen before or at planting time or on sandy soils if you've had heavy rains since you applied nitrogen. Nitrogen leaches on sandy soils under these conditions. On poorly drained soils, it may be lost through denitrification.

You may side-dress any of the forms of nitrogen. But consider the cost per pound of actual nitrogen as well as the equipment you have, the convenience of applying and services available from your supplier.

When side-dressing nitrogen, remember that it must be in moist soil to be effective. Apply anhydrous ammonia four to six inches deep and solutions containing free ammonia at least one inch deep to avoid loss into the atmosphere.

Apply nitrogen any time from planting time until the corn becomes too tall for the passage of equipment. But for best results, plan to apply before corn is knee high. Later application may mean root damage from pruning.

Following a good legume sod or 10 tons of manure, dark prairie soils usually supply enough nitrogen for 90 to 100 bushels of corn per acre. If you're aiming for 100 to 125-bushel yields, you'll need 50 to 70 pounds of nitrogen per acre. On light-colored soils, apply as much as 70 pounds of nitrogen.

Corn in a continuous corn or a corn-soybeans grain farming system requires 100 to 150 pounds of nitrogen for most economical production. The lower rate may be enough on very dark soils that yield 80 to 90 bushels of corn on a long-term average with good management.

* * * *

Demonstrations of chemical weed control are being carried out on several farms. Some of these treatments are entirely new, others are repeat tests of chemicals used last year.

Walter Bohn of Collinsville township used a mixture of Eptam and 2,4-D on corn at planting time as a pre-emergence treatment. On soybeans, he broadcast and disked in a new experimental herbicide just ahead of planting.

A new post-emergence spray on corn called Lorox, expected to control both grasses and broadleaf weeds, is being tried by Walter Bohn, Martin Arth of Edwardsville township and Floyd Klaus of Marine township.

Albert Lagemann of Ft. Russell township is comparing Atrazine and Simazine as pre-emergence treatment on corn. He and Richard Kayser, also of Ft. Russell township, are using an experimental organic phosphate soil insecticide to control corn insects.

You are invited to look at these demonstrations and check the results of the treatments.

* * * *

"A Dozen Weeds In Your Lawn" is the title of a new Illinois circular, No. 847. It contains drawings of the more common lawn weeds and direction for the control of each. You can get a copy at the Farm Adviser's Office.

White snakeroot, a poisonous weed usually found in woodlands, has appeared earlier than usual. A St. Clair County farmer recently lost two cattle by snakeroot poisoning. Watch it and if you find it, keep livestock away until you destroy it.

Animal scientists at the University of Illinois report that oat silage may have a place on some dairy farms. Research has shown that oats give higher returns as silage than when harvested for grain. Also, oat silage can often be stored and used to supplement short pasture in the middle of the summer.

The value of potash, especially in light-colored clay soils, was shown at the meeting at the Brownstown Experiment Field last week. Potash used on limed land caused an average four-year increase of 28 bushels of corn, 10 bushels soybeans, 2 bushels wheat and .3 ton of hay.

Superphosphate was considerably more effective than rock phosphate on wheat at Brownstown. However, the responses on corn, soybeans and mixed hay were about the same for the two types of phosphate.

Limestone was the most effective and the least costly of the various soil treatments. It proved to be essential to the profitable use of nitrogen, phosphorus and potash.

Highest yielding soybeans at Brownstown, based on average yields the past five years, were Clark, Shelby and Adams. The new Kent variety was grown only in 1961 and had the highest yield, 34 bushels per acre, ahead of Clark, Shelby, Adams and Harosoy, all of which made 32 bushels.

Best wheat yields the past three years were made by the Saline, Vermillion Dual, Seneca and Monon varieties.

About 300 rods of woven wire fence with wood posts was built on the H. B. Stubbs farm in Ft. Russell township last week with a fence building machine. This is believed to be the first use of such a machine in the county. It does an excellent job, making a strong tight fence without the manual labor fence-building ordinarily requires. Figuring all costs, it is more economical, too.

Dates of the Madison County Fair at Highland this year are July 24-28. The annual 4-H club show will be held the first day, July 24.

The wheat harvest, perhaps the earliest ever, will be about 8 or 10 days earlier than last year. Some will be cut this week, weather permitting. Wet spots in fields will slow down the harvest.

People with a few fruit trees can control most insects and diseases by spraying regularly with a combination spray material. One regular spray contains malathion, methoxychlor and captan. Used regularly, say every Saturday or so, this spray will increase your chances of having good fruit. Information on the latest recommendations for spraying fruit trees is available at the Farm Adviser's office.

Most corn and soybeans are growing fast, except in low places where standing water damaged the plants. Weeds are growing fast, too, especially where the rain delayed cultivation and where chemicals have not been used. Many farmers are spraying corn with 2,4-D to kill the weeds.

use the WANT ADS

SUMMER SPORTS MENU

TONIGHT
Softball
Wilson Park
Madison Bowling Club vs. Moose Club 272, 7
Spengler Insurance vs. Graniteers, 8:15
Lee Park
Venice Girls vs. Valmeyer, 8:15
FRIDAY
Softball
Wilson Park
Madison Baptist vs. Good Shepherd, 6:30
Community Heights vs. Bethel Community, 8:40
Niedringhaus Methodist vs. Cedar View, 7:35
SATURDAY
Class A Softball
Wilson Park
GC Park District vs. Decatur Merchants, 7:30 (2)
Inter-City Baseball
Mercers at Roxana, 2:30
Sacred Heart vs. Collinsville, Wilson Park, 2:30
MONDAY
Softball
Wilson Park
VFW Post 1300 vs. Club Delmar, 7
Trust Bank vs. Alt-Wood Fuel, 8:15

NRA Expert Medal To Granite Cityan, Charles McConnell

An expert rifleman medal, second highest award in American qualification shooting, has been won by Charles McConnell, 3013 Wayne avenue, the National Rifle Association has announced.

Shooting several hundred targets in the past few months, the new expert marksman fired his way through 13 lower NRA qualifications to achieve his new high rating.

With one more set of targets to fire, McConnell may up his rating to distinguished expert rifleman, the top qualification rating for U. S. shooters.

McConnell, a member of the DeMolay Hotshot rifle team, fired his qualifying scores under the tutelage of Roy Wilimzig.

Kiwanis Club Views Park District Film

Twenty members of the Kiwanis Club of Granite City attended the regular weekly dinner meeting Monday night at the Elks' club.

A 45-minute movie filmed in Granite City was shown as a program. It showed all phases of the park district program, with hundreds of Granite Cityans participating in park programs.

TRY A CLASSIFIED AD.

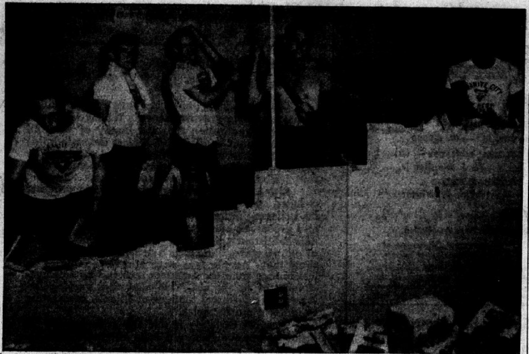

Press-Record Staff Photographer

THE WALLS CAME TUMBLING DOWN — The YMCA is taking on a new look. Renovations are in progress and within a week there will be complete facilities for body building and weight training. The present facilities are being enlarged to make room for new equipment that is due to arrive shortly. Working on the ground floor remodeling are (left to right) Joe Nemeth, Charles McMillan, Tilford "Bud" Felchlin, Robert LaValle and David Cunningham.

Hearts Need Victory Sunday To Hold 2nd; Mercer Team On Road

Sacred Heart needs a win over Collinsville in Inter-City baseball league competition at Wilson Park Sunday to maintain its second-place Red division standing. A Hearts' loss and Maryville win would throw the two teams into a tie for the runner-up spot in the division.

Mercer Funeral Home, which moved into a tie with Pocahontas for second place in the Blue division as a result of last week's games, could gain sole possession with a win at Roxana.

Pocahontas will play the Troy Redbirds, a team which got its first taste of league victory with a surprise 5-4 win over Sacred Heart last week.

On the basis of past performances, the Boosters could give the Granite Cityans a tussle in the Wilson Park contest, which is set for 2:30 p.m.

In a May 20 meeting at Collinsville, the local team escaped with a narrow 6-5 win. The Boosters have won only two games while losing six thus far in the league race, while Sacred Heart has a 4-3 record.

Statistics would give Mercer an easy victory at Roxana, a team which has yet to win in nine league contests. Mercer goes into the weekend with a 5-3 record, and could close to within a single game of league-leading McAteer Glass should the East St. Louis team lose at Carpenter.

Moose Undefeated

Red division leader Moose Lodge takes its undefeated record against Maryville, which is five games off the pace with a 3-4 record. The Moose beat Maryville 5-1 in an earlier game at the home park of the Red Sox.

The league has four weeks remaining before the July 15 All-Star game at Jones Park, East St. Louis, where the Blue division nine will be the home team.

Playoffs are scheduled to begin in each division Sept. 16, with the President's Trophy games set for Sept. 30, Oct. 7 and Oct. 14.

"Y" To Provide Complete Body-Building Facilities

Renovations will be completed in about a week at the YMCA that will provide for complete weight-training and body building facilities, according to Robert Whalen, summer program director.

A wall is being torn down to enlarge two small rooms into a single large unit to house new equipment that is expected to arrive shortly.

Whalen sair four new sets of weights have been purchased and an olympic set has been ordered. He said there will be full-time weight-training supervision when the renovations are complete. There will be complete personalized services such as massage, alcohol rub and steam cabinet. A full-time masseur will be on duty.

There will be an air-conditioned lounge, equipped with stuffed furniture and television, according to Whalen.

He said he expects the renovations will be complete within a week.

Whalen said a special effort will be made to provide services for businessmen, who may take advantage of the swimming pool facilities three times a day in addition to the regular swimming class schedule. The pool is open from 7 to 8:30 a.m., from noon to 1 p.m. and from 5:30 to 6:30 p.m.

Horseshoe Champions Announced At Seven Recreation Centers

Playground champions have been named in horseshoe tossing competition at the park district's seven summer recreation centers, with separate contests for boys and girls in mite, midget and junior categories.

Two runners-up were named in each category in both boys' and girls' competition. The champions, listed by playground center and category, are as follows:

Nameoki school: David Slay and Beverly Henderson, mites; Bobby Fieg and Gloria Petri, midgets; and Rusty Jones and Valerie Sladky, juniors.

Niedringhaus school: Susan Patton and Bobbie Gunderlach, mites; Caryle Charlton and Steven Kraus, midgets; and Donna Burns, junior. No junior boys were entered.

Wilson school: Bill Bone and Linda Meyer, mites; Al Amtmann and Debbie Melton, midgets; and Craig Signall and Cathy Yaeger, juniors.

Marshall school: Debbie Isom and Russell Herndon, mites; Susan Caudron and Dwane Porter, midgets; and Debbie Lieurance and John Monroe, juniors.

Logan school: Wynona Flaugher and Dean Olive, mites; Pamela Kessler and Lyle Parker, midgets; and Patricia Bloodworth and Ron Donaldson, juniors.

Lincoln Place community center: Wayne Smith and Florence Fatosian, mites; Ronald Boullon and Judy Smith, midgets and Mike Valencia and Roberta Rojas, juniors.

McKinley school: Carol Carrico and Dave Rouland, mites; Mary Hart and Dan Monken, midgets; and Shelia Saylor and Steve Stefel, juniors.

In six full seasons in the majors, Detroit outfielder Rocky Colavito hat batted in a total of 600 runs.

Alt-Wood Tops VFW 21-7 In 35-Plus Play

Alt-Wood Fuel jumped on VFW Post 1300 pitching for 27 hits in 35-Plus slow pitch softball league competition at Wilson Park Monday night, and coasted to a runaway 27-1 win.

Ike Bauer smashed two home runs, driving four runners across home plate for Alt-Wood. Al Kutzera also had a homer, and "Babe" Amelung added four hits, including a triple and double. Rufus Ketner had two doubles and two singles.

Alt-Wood scored three runs in the opening frame, and then added to the total in every inning except the second. The squad climaxed the night's scoring by pushing across seven runs in the seventh inning.

VFW clubbers picked up 11 hits off Kutzera, including doubles by Al Knackstedt, Chuck Schnefke and Cy Walker. The veterans scored twice in the first inning and once in the third, adding their final four runs in the seventh.

Nick Petrillo worked five innings on the mound for VFW, allowing 13 hits. Don Aldrich came on in the sixth, giving up 14 hits in the final two frames.

Monday night's second game, which was to have pitted the Trust Bank against Club Delmar, was canceled because of rain.

Paddlers' Swimmers In SIWA Competition To Meet Area Teams

Swimmers from the Paddlers' swim club will compete against four area teams in Southwestern Illinois Swimming Association contests this summer, Manager Keith Parker has announced.

The association competition is to begin the first week of July, with conference championships held at the Sunset Hills Country club pool Aug. 3-4.

Parker said over 100 swimmers turned out for the club's first practice session, and elimination contests are being held to choose team members.

Paddler swimmers will meet teams from Lockhaven Country club, Alton; Town and Country pool, Collinsville; Summersport pool, Alton; and the Highland pool.

Other members of the association are the Dorchester pool, Belleville; the Montclaire pool, Edwardsville; and the Sunset Hills club.

INTER-CITY STANDINGS

RED DIVISION

Team	W	L	GB
Moose Lodge	9	0	..
SACRED HEART	4	3	4
Maryville	3	4	5
Collinsville	2	6	6½
Troy	1	7	7½

BLUE DIVISION

Team	W	L	GB
McAteer Glass	7	1	..
MERCER	5	3	2
Pocahontas	5	3	2
Carpenter	4	4	3
Roxana	0	9	7½

SUNDAY'S SCHEDULE
Sacred Heart vs Collinsville, Wilson Park, 2:30
Mercer at Roxana, 2:30
Troy at Pocahontas
Maryville at Moose Lodge No. 4
McAteer at Carpenter

Tadpole Squares Group Returning From Florida

Representatives of the Tadpole Squares are to return here late this week after presenting demonstrations of the "square dance twist" and other dances perfected by the local group at the 1962 national square dance convention. The 11th annual meeting was held in Miami Beach, Fla.

The 45-minute program was a rarity at such meetings, where only brief instruction sessions usually are permitted. They were assigned the first workshop period. Edward "Bob" Boyd, sponsor of the square dance organization, and Gary Greene, 2030 Nameoki drive, served as callers, with local dancers participating.

A group of four adults and 12 youngsters is making the trip in autos, with sightseeing tours and visits included in both portions of the journey.

NAMEOKI LITTLE LEAGUE SCHEDULE

TONIGHT
Optimists vs. Sluggers, 6
FRIDAY
Sportsmen vs. Crewcuts, 6
SATURDAY
Kernals vs. Mixers, 10 a.m.
Bobcats vs. Champions, 1 p.m.
Mixers vs. Bombers, 3 p.m.

PARK BOYS' BASEBALL SCHEDULE

All games 6 p.m.
TONIGHT
ATOM
Salty Parker
Sacred Heart Cardinals vs. Maryland Mart, No. 3
Bellemore Business Men vs. Falcons, No. 4
JUVENILE
Babe Ruth
Bethel Community vs. St. Elizabeth, No. 1
Red Legs vs. 1st GC Savings, No. 2
FRIDAY
BANTAM
Rogers Hornsby
Astronauts vs. National School of Guitar, No. 3
Rozycki Realty vs. Elks, No. 4
Kent Realty vs Land of Lincoln Lions, No. 7
MIDGET
Police League
Eagles vs. Kozyak Tigers, No. 1
VFW Cubs vs. Sacred Heart Kahoks, HS No. 1
Larry Schoeber
Salvation Army vs. Rozycki's Beavers, No. 2
Twilight Optimists vs. 6th Ward Warriors, No. 5
JUVENILE
Doc Coleman
Daybreak Optimist vs. Sacred Heart, Coolidge JHS
Maryland vs. Bi-Rite, HS No. 1
MONDAY
BANTAM
Ty Cobb
Webster Tigers vs. Busch Heating, No. 3
Eagles vs. 1st GC Nationals, No. 4
Hollis Lumber Giants vs. GC Trust, No. 3
JUNIOR
Slim Culpen
GCS Credit Union vs. First Bank, No. 1
Local 16 Rookies vs. Mercers, No. 2

GC Marine Interviewed For Technical Training

Pfc. Robert L. Summers, USMC, son of Mr. and Mrs. Joseph P. Summers of 2825 Dale avenue, completed a week of testing and screening recently at the Naval Air Technical Training Center, Memphis, Tenn.

During the week marines receive a battery of aptitude tests and are interviewed by a senior non-commissioned officer to determine their eligibility for technical training in preparation for duty with the aviation branch of the Marine Corps.

THE DEN—SING ALONG WITH PHIL SPENCE—FRIDAY & SATURDAY

TAVERN LEAGUE STANDINGS

Team	W	L	GB
Polish Hall	7	1	..
Sportsman's Club	6	2	1
Club Delmar	5	3	2
Jug's Hideaway	4	3	2½
Bowland	4	3	2½
Green Hall	3	5	4
Junction Tavern	2	6	4½
Home of the Blues	0	8	7

SUNDAY'S SCHEDULE
(All games at 10:30 a.m.)
Bowland vs. Junction Tavern Wilson Park
Polish Hall vs. Club Delmar, Third street field
Jug's Hideaway vs. Home of the Blues, Twelfth street field
Sportsman's Club vs. Green Hall, Lee Park

STATE FARM RATES STAY LOW FOR ILLINOIS DRIVERS

Check State Farm's low rates on car insurance! No increase — thanks to the State Farm concept of low rates for careful drivers. In fact, rate reductions made since 1960 save State Farm policyholders in Illinois $5,000,000 a year. No wonder people insure more cars with State Farm than with anyone else! Call now!

STATE FARM
Mutual Automobile Insurance Company
Home Office: Bloomington, Illinois

ROY THEBEAU, 3516 Nameoki, TR. 6-8258
JOE HASSLER, 1613 Venice, TR. 7-4918
ED NICHOLS, 3014 Madison, TR. 6-8728
MIKE TOUNDAS, 1801 Pontoon, GL. 2-3123
GERALD THEBEAU, 3516 Nameoki, GL. 1-7507
HARRY THEBEAU, 1511 Fifth St., TR. 6-7970

STOCK CAR RACING
TRI-CITY SPEEDWAY
5054 Nameoki Rd., ½ Mile South of Mitchell, Ill., on Route 3
Every Tuesday Night
Time Trials 7:30: Starting Time 8:30 P. M.
JUNE 30-JULY 1
REAL WESTERN RODEO
40 HEAD OF BUCKING BULLS AND HORSES
— 3 SHOWS —
SATURDAY NITE — SUN. AFTERNOON AND NITE

JOIN THE LINE

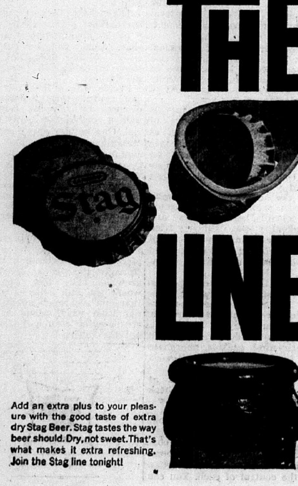

Add an extra plus to your pleasure with the good taste of extra dry Stag Beer. Stag tastes the way beer should. Dry, not sweet. That's what makes it extra refreshing. Join the Stag line tonight!

EXTRA REFRESHING...
BECAUSE IT'S BREWED EXTRA DRY
CARLING BREWING COMPANY, BELLEVILLE, ILLINOIS

Orange-CRUSH® helps you make magic as a hostess!

15¢ OFF!
Any 6 bottle carton of ORANGE Crush®
More to enjoy... more ways to enjoy it!

Guests perk up when you serve up frosty glasses of Orange-CRUSH! Lively natural flavor and a light sparkling touch give Orange-CRUSH that fresh clean taste that really refreshes. CRUSH makes all foods taste better, too. Serve it with your luncheon, at your barbecue, or after the bridge game with snacks. You can even cook with CRUSH!... adds a delightful tang to cookies and cakes... what a tasty way to baste a ham! Start making hostess magic with Orange-CRUSH today.

this coupon worth 15¢
Toward the purchase of one six-bottle carton of ORANGE Crush.
Mr. Dealer: Your CRUSH bottler service-salesman will pick up and redeem this coupon at face value when it is used as part payment for the purchase of one 6-bottle carton of CRUSH. Invoices proving purchase of sufficient CRUSH stock to cover coupons presented for redemption must be shown upon request. Cash value 1/20c. Void if prohibited, taxed or restricted. Customer must pay sales tax. Offer expires June 23, 1962.

Alton Bottling Co., 2523 E. Broadway, Alton, Ill.

☆SOCIETY☆

BORCHERS HOST DAUGHTER

Guests in the George Borcher home, 2628 Sheridan avenue, this week are the Borcher's daughter and granddaughter, Mrs. K. W. Erickson and Kimberly Ann of Dallas, Tex. Erickson stopped Sunday with his wife and daughter, enroute from a convention in Pittsburgh, Pa. Mrs. Erickson and Kimberly will remain until Sunday.

OUT-OF-TOWN GUESTS HERE FOR WEDDING

Among the out-of-town guests who left this week after attending the wedding of Miss Jacquelyn Parrish and Robert Schumacher at Central Christian Church, were Mr. and Mrs. Charles Schumacher and Mr. and Mrs. Wilfred Schumacher, all of Bloomington, Ill., Mr. and Mrs. Robert Sandcork and daughter, Kim, Mrs. Rose Sandcork and grandson, Gary Cardinelli, and Mr. and Mrs. Rodney Davidson, all of St. Louis.

GO TO CHURCH SUNDAY

TELEPHONE TALK

by George Mauze, Mgr., Granite City, Illinois

REPAIR SERVICE

The next time you get a bill to cover repairs on some appliance in your home or for replacing parts in you auto, take a long, appeciative look at your telephone.

Considering the amout of usage it gets, the telephone is an amazingly trouble-free mechanism. The majority of our customers seldom need to have their phones repaired. Should trouble develop from normal usage, however, repairs are made quickly and without additional charge.

Good, fast repair service comes about because telephone people genuinely feel their job is important. This "spirit of service" is found all along the line. Kind of old fashiond, but it's there.

This is just another reason why you can count on your telephone when you need it most.

TELEPHONE TEAMWORK

Frequently, in this column, you have heard me mention that telephone service provided by the Bell System is "nationwide" in scope.

It is nationwide. There are Bell companies in every state. But all telephone companies are not Bell companies by any means. As a matter of fact, one-sixth of the telephones in the United States are operated by some 3,200 neighbor companies.

Here in Illinois there are 198 telephone companies besides Southwestern Bell. We do not compete with these companies. We connect with them. Their lines are joined to ours to carry Long Distance messages. Thus, if you are served by a company not a part of the Bell System, you can still be connected with practically any telephone in the United States.

Day by day teamwork between telephone companies enables practically anyone, anywhere in the country to pick up a telephone and talk to anyone, anywhere else, clearly and quickly. This is a fact of great importance in the interest of furnishing our nation the finest communications system in the world.

TWENTY-FIFTH ANNIVERSARY

May 24th was a memorable day for one of Granite City's favorite daughters. That was the day that Martha Ruth Thomas celebrated her twenty-fifth year of continuous service with the telephone company.

Martha Ruth began her career as an operator. In 1948 she was promoted to a service representative in the business office. Her service with the company has been worthy of real recognition.

Martha Ruth's ability to get along with people is outdone only by her thoughtful and cheerful manner. We, in the telephone company, as well as her many friends and acquaintances, extend our congratulations.

Call by number. It's twice as fast.
SOUTHWESTERN BELL TELEPHONE COMPANY

Markuly Photo

MISS PATRICIA ALICE MEJASKI, whose engagement to A3/c William C. Loftus is announced by her parents, Mr. and Mrs. Michael M. Mejaski, 1231 Grand avenue, Madison. The prospective bridegroom is the son of Mr. and Mrs. Thomas J. Loftus, 2002 Hildebrand avenue, Madison. Wedding plans are incomplete.

Loftus-Mejaski Engagement

Mr. and Mrs. Michael M. Mejaski, 1231 Grand avenue, are announcing the betrothal of their daughter, Miss Patricia Alice Mejaski, and Airman Third Class William C. Loftus, whose parents, Mr. and Mrs. Thomas J. Loftus reside at 2002 Hildebrand avenue, Madison.

The bride-elect was graduated earlier this month from St. Teresa's Academy, East St. Louis. Her fiance, a 1961 graduate of Madison high school, is presently assigned to Keesler Air Force Base, Biloxi, Miss., where he is studying electronics. He has been in the Air Force for about a year.

Wedding plans have not yet been announced.

USHERS FOR WEDDING

Among the ushers at the wedding of the former Miss Emma Marie Dawson and Marine Robert E. Peters, last Saturday were Ray Leach of Granite City, uncle of the bride and John Little, Jerseyville, the groom's uncle.

ATTEND FAMILY PICNIC

Included among the guests honoring Atlis Motes at a picnic this week were Mr. and Mrs. Kenneth Motes and children, Dorothy, Shirley, Sandra, Patsy Linda and Kenneth, all of Granite City.

FREE TOUR LITERATURE AT HOLIDAY SERVICE.

ENGAGED. Miss Theresa Ann Blankenship, whose parents, Mr. and Mrs. Clifton E. Blankenship, 2308 Clark avenue, are announcing her engagement to James K. Gushleff, son of Mrs. Theresa Gushleff, 1108 Grand avenue, Madison, and the late Mr. Stephan Gushleff. An Autumn wedding is being planned.

Miss Blankenship, James Gushleff Are Engaged

Announcement was made this week of the betrothal of Miss Theresa Ann Blankenship and James K. Gushleff by the bride-elect's parents, Mr. and Mrs. Clifton E. Blankenship, 2308 Clark avenue. The prospective bridegroom is the son of Mrs. Theresa Gushleff, 1108 Grand avenue, Madison and the late Mr. Stephan Gushleff.

Miss Blankenship was graduated with honors from Granite City high school in January of this year, and is employed at the First Granite City National Bank.

Her fiance, a Madison high school graduate, recently completed training at the International Business Machine School, St. Louis. He attended Southern Illinois University, Alton, for one year and spent two years on a tour of duty with the Marine Corps.

Plans for an Autumn wedding are being made by the newly-engaged couple.

TRAVELING BY AIR? CALL HOLIDAY SERVICE. GL. 2-3131.

VISITORS FROM KNOXVILLE

Mr. and Mrs. Lawrence Hopkins of Lee avenue have as their house guests, the former's mother, Mrs. Jess Hopkins and daughter, Miss Shirley Hopkins, and his brother and sister-in-law, Mr. and Mrs. Bill Hopkins and daughters, Kimberly and Genia, all of Knoxville, Tenn.

RETURN FROM VACATION

Mr. and Mrs. Grant Dawson and two sons, 2140 Lee avenue, arrived home this week from a two weeks vacation trip to Darlington, Maryland, where they visited relatives. Their two-year-old son, Grant, returned ill and was entered in St. Elizabeth hospital Monday due to pneumonia.

MAKING WEDDING PLANS? CALL LAZENBY, TR. 6-2978.

CENTRAL CHRISTIAN CYF MEMBERS ATTENDING CAMP

Nine members of the Christian Youth Fellowship of Central Christian Church left Monday morning for Camp Potawatomi, Pere Marquette State Park, Grafton, where they are attending the CYF conference being held all this week.

Those participating are Ronnie Yates, Charles Hayes, Keith Seitzer, Eddie Hinson, Lynn Craddock, Janice Townsley, Brenda Hart, Martha Spengler and Dena Youngs.

Rev. and Mrs. James R. Craddock are serving on the conference faculty.

FOR COMPLETE WEDDING PHOTOGRAPHIC SERVICE CALL LAZENBY, TR. 6-2978.

How Christian Science Heals

KMOX-TV Channel 4 St. Louis
Sunday Morning at 7:45
Title: "Finding Yourself In Today's World"
How Practical Understanding of God Brings Healing.
Sunday Radio, 8:45 a.m. KSD 550kc

Lord, thou art God, which made heaven, and earth, and the sea, and all that in them is. Acts 4:24

First Church of Christ, Scientist
2560 Delmar Avenue
Sunday Services . . . 10:45
Sunday School - — 10:45
Wednesday Testimony Meetings - - - - - 8:00 p.m.
Reading Room (Sales and Study) - - - 1336 19th St.
A Nursery including young children is available during all church services.

COLONIAL DINING ROOM SALE

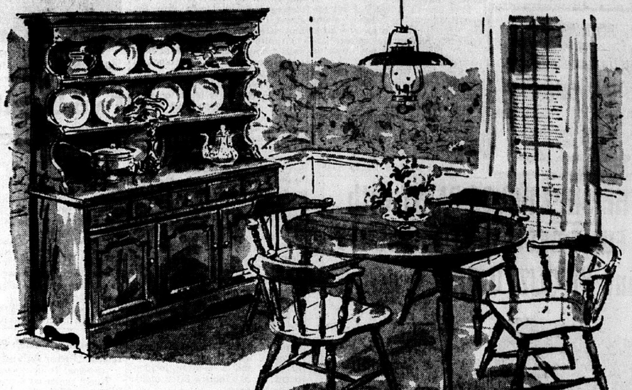

Beautiful plastic top dining table plus 4 mate's chairs
PRICE $119.95
Reg. $188.95
HUTCH $59.95
BUFFET . . . $99.95

VALLEY FORGE
COLONIAL FURNITURE by Baumritter

Now you can buy Baumritter's magnificent Valley Forge dining furniture at a real saving! Handsome 42" round table with 10" extension leaf, seats six comfortably. Wood grained plastic top makes it easy to care for—no worries about burns, stains or scratches. Set of 4 mate's chairs makes this durable dining set one of the most inviting you've ever seen. There are beautiful cabinets to match, too!

FRIEDMAN'S FURNITURE ANNEX
405 MADISON AVE. TR 7-6002
OPEN TUESDAY AND FRIDAY NIGHTS 'TIL 8:30

YOUR NEIGHBORHOOD BANK . . . at
Fehling and Nameoki Rds. TR. 6-1241

Play as you Pay!

BOAT LOANS

Join the fun — with America's fastest growing sport. Family pleasure is yours with a boat of your own. Come in and see us for a low cost boat loan today! Easy terms arranged to suit your budget!

Member Federal Deposit Insurance Corporation

Regular Savings Earn Maximum Highest Legal Rate of Interest at The American National Bank

OPEN DAILY
9 A. M. TO 2 P. M.
Fridays 9 a.m. to 1 p.m.
3:45 p.m. to 7 p.m.

America's Great International Evangelist

Hilliard Griffin

will be the featured speaker during CITY TEMPLE'S Celebration of its Fourth Anniversary

— TONIGHT thru SUNDAY —

FRIDAY AND SATURDAY SPECIAL DIVINE HEALING SERVICES

Sunday 7:45 P. M.
Everyone will receive from the giant birthday cake! You Are Invited.

City Temple
"Granite City's Center of Revival"
DOWNTOWN J. R. RANDOLPH, Pastor
The Temple of World-Wide Evangelism

Gary White Named On Dean's Honor Roll

Gary White, son of Rev. and Mrs. Howard E. White, 2629 Edison avenue, was named on the dean's honor roll for the second semester at Hannibal-LaGrange College, Hannibal, Missouri.

This places him in the upper ten percent of the student body with a grade point average of 3.6111.

Venice Student On Council

Venice student David Weber is one of 43 Eastern Illinois University students named to the 1962-63 EIU Student Senate, governing body of student activities. Each recognized organization on the campus is allowed representation in the group.

STEVENS PAINTING CO.
100% UNION
GL 2-1345

REAL ESTATE
AND
INSURANCE SERVICE
J. W. SENEFF
REALTOR INSUROR
Darner Building
TR. 6-2524
Granite City, Illinois

Boy, 11, Has Unusual Collection of Pets

Larry Schwertman, 11, son of Mr. and Mrs. Charles Schwertman, of 2882 Indiana avenue, has accumulated an unusual collection of pets for a boy his age.

He has been interested in wild life ever since he was six years old and is constantly on the lookout for new specimens.

Recently he caught two small lizards at Glen Carbon. Both have laid eggs since. He also has has an expectant guinea pig, a garter snake, 15 turtles of assorted species, tropical fish and a horned toad.

Mrs. Schwertman said the boy knows his species quite well and also collects moths and butterflies. He likes to collect cocoons and keep them until butterflies emerge.

One of the latest additions was a baby skunk. Its mother had been killed by a dog and the animal did not yet have its eyes open. It was bottle fed for a time but died.

Mrs. Schwertment did not approve of having snakes about the home until a nephew who is studying biology in college assured her their pet was a harmess species.

Larry is a fifth grade student at Niedringhaus school. His mother says he, too, probably will study biology.

He recently finished cub scouting and has joined Boy Scout Troop Six of Concordia Lutheran Church.

TRY A CLASSIFIED AD!

THE ONLY HOUSE PAINT with FUME-RESISTANT PIGMENTS and VITOLIZED OIL®

$7.59
GALLON

SUN-PROOF
America's Finest
HOUSE PAINT
Gives your home years and years of crisp, clean beauty—adds dollars to its value!
FRIEDMAN'S
40 YEARS AT FIFTH AND MADISON
PITTSBURGH PAINTS keep that JUST PAINTED look longer

Area Escapes Serious Damage In Monday's Storm

The Quad-Cities escaped serious damage in Monday evening's severe weather, although tree limbs were blown down throughout the area by strong winds which continued for more than an hour.

An Illinois Power Co. official said damage to power lines was not extensive, and no main power circuits were broken. Falling branches caused breaks in two street light circuits, one at Fifteenth street and Madison avenue and one in Brooklyn.

A power interruption of approximately 20 minutes duration earlier in the afternoon in the Wilshire Manor subdivision was caused by a blown transformer, he said. The power went off there at 5:20 p.m.

A small utility building belonging to M. H. Wolf & Co. was damaged when blown into the street in the 2200 block of Adams street.

Granite City police reported calls from the 2200 block of Benton street and the 2400 block of Sheridan avenue where wires were down. Limbs were blown down in the 3000 block of Dale avenue and the 2300 block of Edwards street, and a tree fell across the alley at the rear of 2430 Delmar avenue.

A police radio tower was blown off the Venice city hall roof at 8:15 p.m. but caused no injuries, the fall to the lawn and a concrete driveway being slowed by a guy wire that had helped hold the structure onto the roof. The tower landed on the east side of the two-story building.

The large metal antenna was damaged, and the freak mishap halted the police department's point-to-point radio transmission. Temporary repairs were made the next day by a radio engineer.

Strong winds continued in Venice for more than an hour. A tree was blown down at 8:20 p.m. at 645 Meredocia street, carrying with it a 220-volt power line, and a similar incident occurred 20 minutes later at 319 Weaver street.

Police were checking scattered reports of fallen wires in North Venice at 9:20 p.m. when a tree and wires were blown over at 1213 Market street. A tree was felled at 1126 Market street at 9:35 p.m.

Tree limbs were blown down in Madison during the evening, but the force of the wind appeared to be less than in Venice. No damage reports were received by Madison police.

Fines, Court Costs Total $2047 In GC During May

Fines and court costs totaling $2047 were collected during May, it was reported to the Granite City council Monday night by Police Magistrate Gasparovic.

Fines assessed and collected amounted to $1204 and court costs totaled $818. Old fines collected amounted to $25. The report was referred to the comptroller.

Twilight Optimists To Set Installation Date

Members of the Twilight Optimist Club discussed plans for the coming year at a meeting at the Den restaurant Monday evening.

An installation party for recently-elected officers will be held on a date yet to be decided. Fifteen members and one guest, Bernie Crockarell, were present.

Tri-City Park

MRS. LEOLA TUCKER
1234 Edwardsville Road
TR. 6-7227

VISIT IN MICHIGAN
Mrs. Glodene Abernathy of East 24th street and her mother, Mrs. Singleton of Madison, have been visiting relatives in Detroit, Mich.

* * * *

CAMPING TRIP
Mr. and Mrs. Sam Thomason and children, Becky and Debbie, are enjoying a few days' camping trip at Kentucky Lake.

* * * *

Mr. and Mrs. Ed Markham of Edison avenue spent Father's Day in Mill Springs, Mo., with the latter's father.

* * * *

Mr. and Mrs. Charles Elledge of Edwardsville road have been spending a few days at Sam Baker's State Park in Missouri.

* * * *

Karen Clutts, accompanied by her grandparents, Mr. and Mrs. A. C. Knight of Glen Carbon, has been visiting in Arkansas.

* * * *

The family of Mrs. Pauline Ziats, 2137 Fourteenth street, is attempting to learn the identity of two railroad switchmen who aroused neighbors when they saw a fire at the Ziats home shortly before 4 a.m. June 10. It is hoped to locate them so that the family can express its appreciation.

Mrs. Ziats and her son, Joseph, who resided with her, were asleep when the blaze of undetermined origin broke out. The switchmen saw flames coming out a window and spread the alarm, resulting in them being awakened promptly and firemen being summoned in time to save the outer structure. The interior of the dwelling was destroyed.

The two displaced by the fire currently are staying with a daughter and sister, Mrs. Rose Rice, 2044 Fourteenth street.

Sun-Proof®
1-57 WHITE
Will not wash or chalk!
A white paint prepared especially for woodwork above brick or stone walls

$7.59
Gallon

FRIEDMAN'S
40 Years at Fifth and Madison TR 7-6000
OPEN EVERY TUESDAY AND FRIDAY NIGHT
PITTSBURGH PAINTS keep that JUST PAINTED look longer

CROSS OF HONOR recipient Donald Partney (left) receives congratulations Tuesday night from James Stuart, chairman of the Granite City DeMolay advisory board. Charles Chapman, the other recipient, was unable to be present for the ceremony due to illness.

Two Local Men Honored By GC DeMolay Chapter

Granite Cityans Donald Partney and Charles Chapman were honored with Cross of Honor awards Tuesday evening during a Public Investiture of the Legion of Honor at the Granite City Masonic Temple.

The Cross of Honor is an award from the International Supreme Council, Order of DeMolay, for outstanding work as an advisor to a DeMolay chapter. said today.

Partney, a Fourth Ward Alderman, had been an active worker for the local chapter. Two sons have been members.

Chapman, the other Cross of Honor recipient, was unable to attend due to illness. He is a photographer at the Granite City Engineer Depot.

Seven Legion of Honor awards and four honorary Legion of Honor awards also were presented at the meeting. Honored guest was G. Wilbur Bell, Chandlerville, southern Illinois representative to the International Supreme Council.

Accident On Niedringhaus

A minor auto collision occurred Monday afternoon at Niedringhaus avenue and Chestnut street, involving autos driven by Raymond L. Smith, 30, of 2907 Roosevelt street, and Leon Sanasarian, 29, of 849 Niedringhaus.

Rear-End Collision

A pick-up truck driven by George E. Bush, 43, of Mitchell was struck in the rear Monday night by an auto driven by Henry Mills, 56, of 3801 Lake street. The accident occurred on Madison avenue at 27th street.

Community Coach Petition Taken Under Advisement

(Special from Springfield)

Taken under advisement by the Illinois Commerce Commission Tuesday was a petition by Community Coach Co. seeking authority to enter into a new agreement with the Madison Avenue Real Estate Co., Inc., for a long-term lease of the present building and facilities in the 1600 block of Madison avenue now occupied by the bus firm.

ICC Examiner Frank P. Wiesenmeyer heard the request made by George W. Stearns, president of Community Coach Co., which now is paying a monthly rental of $1000 under a three-year agreement which expired July 1, 1961, and which has been continuing.

A 10-year lease is being sought at the annual rent of $9000, or $750 a month.

North Granite

NORMA WALTON
732 Twenty-sixth Place
TR. 6-1822

Mark Alan Latham, son of Mr. and Mrs. J. W. Latham, 2544 State street was dedicated Sunday morning during a special Father's Day service by Rev. M. W. Wilson at the Glenview Chapel Church.

A solo, "Let Me Be Worthy," was sung by Charlotte Hewett and the children's choir sang "Jesus Loves the Little Children." Grandparents are Mrs. Mynerva Latham of East St Louis and Mrs. Ruth Hildreth of Madison.

* * * *

Martin Wright, 730 Twenty-eighth street, has been vacationing in Corning, Ark., with his grandparents. He made the trip with his uncle, Milburn Wright of Madison avenue.

Bend Road News

MRS. EILEEN ROBINSON
TR. 7-3198

Mrs. Darline King and son, Donnie, visited Mrs. Fanny King for the weekend. Mrs. Darline King had been residing in Alaska.

* * * *

Mrs. Joseph Robinson attended the christening of her niece Kellie Darline Koehler, Sunday. The child was christened at St. Patrick's Catholic church in St. Louis.

* * * *

VISIT IN MISSOURI
Mr. and Mrs. Russell Robinson and sons, Jack, Lee and Gary and a nephew, Roger jr., went to DeSoto, Mo. Sunday to visit Mr. and Mrs. Oscar Hercher.

ONLY $99 OVER COST FOR NEW DODGE. FARRINGTON MOTORS, 1911 MADISON.

MORE FOR YOU in '62 in your Downtown GRANITE CITY SHOPPING CENTER

Coroner Verdicts Returned In Hansen, Doslak Deaths

Verdicts were returned Tuesday evening by Deputy Coroner Henry Pieper in the deaths of Joseph Edward Hansen and Daniel Doslak.

Accidental death due to a crushed skull was reported in the Hansen death. Hansen, 37, was killed instantly last Thursday night in a head-on truck-car collision on U.S. Highway 67a two miles north of U.S. Bypass 66-40.

Natural cause due to coronary occlusion was reported in the Doslak death. Doslak, 45, of St. Louis, a former Glen Carbonite, was dead on arrival at St. Elizabeth Hospital after collapsing at the Granite City Steel Co. at 8:15 a.m. Tuesday, June 12.

Three GCHS Graduates Awarded Scholarships

Three graduates of Granite City high school have been awarded teacher-education scholarships, it was announced today by George T. Wilkins, Illinois superintendent of public instruction.

They are: James T. Harris, a January 1959 graduate, 2660 Adams street; Wayne Reading, a June 1960 graduate, 2517 East 24th street; and Diana Lee Ferro, a June 1960 graduate, Box 965, Rural Route One.

Winners must have graduated in the upper half of their classes, according to Wilkins. The scholarships entitle them to instruction, matriculation, graduation, tuition and activity fees in the teacher education program.

GC Navy Man Promoted In Recent Fleet Tests

Robert L. Jones, aviation machinist's mate second class, USN, son of Mrs. R. E. Jones of 3115 Wayne avenue was advanced to the above rate recently while serving at the Naval Missile Center, Point Mugu, Calif.

Advancement is the result of passing a fleet-wide competitive examination administered last February.

GAS HEAT HEADQUARTERS, TRI-CITY HEATING, GL. 2-2110.

Cochrane Sells Homes
$21 MILLION—1900 HOMES "SOLD" THE PAST 8 YEARS

Vacation Time

Let Marilyn, at Reliable Loan, help you go on that vacation you've dreamed about. Whether it be to Nassau or just to the Ozarks, she will lend you $25 to $800 with terms designed to fit your budget without strain. Stop in and see Marilyn today!
Loans made to men or women.
RELIABLE LOAN CORP.
Corner 19th & State TR. 6-5050
In the Moose Bldg.

Trinity Tabernacle
2001 Sixth St. Madison, Ill.
Features
BRIDE'S DAY
Sunday Morning, June 24th
Did Rev. O'Guin conduct your wedding? If so, you are urged to be present. The couples having been married the longest and shortest time, and the couple having the most children will receive a gift from the pastor. Every couple present will receive recognition and a gift. The Chuch will be decorated in traditional fashion. The sermon topic will be "The Home --- Capitol of America."
C. M. O'GUIN, Pastor

Thinking of buying new carpet for your home?
come in to
STEINBERG FURNITURE
and see Dignity carpet by LEES
the carpet designed with performance in mind

Dignity is one of the finest floorcoverings you can buy. We've been recommending Dignity and selling Dignity to thousands of satisfied customers for years. Why? Because it's an excellent carpet in all respects. Dignity has a 100% wool pile—the finest wool that money can buy. It's made on a Jacquard Wilton loom, the kind of weave that has produced some of the finest carpets for over 150 years. Finally, and most importantly, Dignity is made by James Lees and Sons Co., the finest and most reputable carpet manufacturer in the world. Need more reasons? It's mothproof; it will wear very well; it is highly resistant to crushing; it offers a wide choice of magnificent colors. Why not come in tomorrow or call for a free home showing?
GL 2-2172

NOW ONLY $10.95 Sq. Yd.
wall to wall and rug box
those heavenly carpets by Lees
See Steinberg Furniture on display at L. Wolf Construction Co. Display Home in Lueders Park Estates.
STEINBERG FURNITURE COMPANY
1825 STATE GL 2-2172
Your Exclusive Drexel Dealer
Open Monday and Friday 'til 8 P. M.

Legal Notices 34

NOTICE OF MASTER'S SALE

IN THE CITY COURT OF GRANITE CITY, ILLINOIS.

THE FIRST NATIONAL BANK OF CHICAGO AS TRUSTEE OF GENERAL MOTORS HOURLY RATE EMPLOYEES PENSION TRUST CREATED UNDER AN INSTRUMENT DATED NOVEMBER 1, 1950, (TRUST NO. 40041), Plaintiff,

vs.

MARSHALL LEE KEITH, GLADYS J. KEITH and "UNKNOWN OWNERS", Defendants.

IN CHANCERY NO. 8719

Under and by virtue of the decree of said court, made and entered in the above action on the 29th day of May, 1962, I the undersigned, will on the 17th day of July, 1962, at the hour of 9:30 o'clock A.M. Central Daylight Savings Time, at the middle front door of the City Hall of the City of Granite City, Illinois, sell at public auction to the highest and best bidder for cash, the following described real estate, to-wit:

Lot 15 in Glenview Addition No. 8, a subdivision of part of the Northwest Quarter of Section 16, Township 3 North, Range 9 West of the Third Principal Meridian, according to the plat thereof recorded in the Recorder's Office of Madison County in Plat Book 28 on page 85, situated in Madison County, Illinois.

Said sale to commence at 9:30 o'clock A.M. Central Daylight Savings Time on the 17th day of July, 1962.

Terms of Sale: At said sale I will give to the purchaser or purchasers a certificate in writing, describing the lands and tenements purchased and the sum paid therefor, and at the expiration of twelve (12) months from said sale the holder thereof will be entitled to a deed for said premises, unless redeemed according to law.

Dated at Granite City, Illinois, this 31st day of May, 1962.

s/JOSEPH C. STEELE
Master in Chancery of the City Court of Granite City, Illinois.
Godfrey, Plattner, Neville & Rice
439 Missouri Avenue
East St. Louis, Illinois
Attorneys for Plaintiff.
6/7-14-21

PUBLICATION NOTICE

IN THE CITY COURT OF GRANITE CITY, ILLINOIS.

THE CHASE MANHATTAN BANK, as Trustee under agreement dated as of March 1, 1950, with Ford Motor Company for the Ford Retirement Plan under agreement with UAW-CIO dated March 16, 1950, Plaintiff,

vs.

CHARLES D. LEWIS, EARLINE J. LEWIS, JOSH DAVIS EVANS, a/k/a JOSHUA D. EVANS, RUTH ALICE EVANS, a/k/a RUTH A. EVANS and "UNKNOWN OWNERS", Defendants.

IN CHANCERY No. 8793

Notice is hereby given you, Josh Davis Evans, a/k/a Joshua D. Evans, Ruth Alice Evans, a/k/a Ruth A. Evans and "Unknown Owners" that suit entitled as above has been commenced and is now pending against you wherein plaintiff seeks to foreclose a certain mortgage on the premises described as follows, to-wit:

Lot 20 in First Addition to Glenview, a Subdivision of part of the Northwest Quarter of Section 16, Township 3 North, Range 9 West of the Third Principal Meridian, according to the plat thereof recorded on Section 16, Township 3 North, 26 page 30 in Madison County, Illinois;

and you are further notified that unless on or before the 14th day of July, 1962, you shall appear and defend in said suit, default judgment may be entered against you on the day following or thereafter.

s/HELEN HOMAN
Clerk of the City Court of Granite City, Illinois.
Godfrey, Plattner, Neville & Rice
439 Missouri Avenue
East St. Louis, Illinois
Attorneys for Plaintiff.
6/7-14-21

NOTICE

The Granite City Community Unit School District #9, is requesting sealed bids on Art Supplies, Industrial Education Supplies, Blacktop Work, Roof Repairs, Trainer Supplies, Glass, and Bond for School Treasurer.

Specifications may be obtained from the Board of Education Office; 2014 State Street, Granite City, Illinois, and are due back in the Board Office not later than 4:30 P.M. CDT, on Tuesday, June 26, 1962.

George Stidham
Secretary
34-6-21-25

NOTICE OF CLAIM DATE

Notice is hereby given to all persons that the First Monday in August, 1962, is the Claim Date in the estate of ADAM GALAS, sr., deceased, pending in the Probate Court of Madison County, Illinois, and that claims may be filed against the said estate on or before said date without issuance of summons.

Dated this 8th day of June, 1962.

ADAM GALAS, JR., Administrator
Attest:
DALE HILT, Probate Clerk
J. C. STEELE, Attorney
(34-6:14-21-28)

— TRY A CLASSIFIED AD —

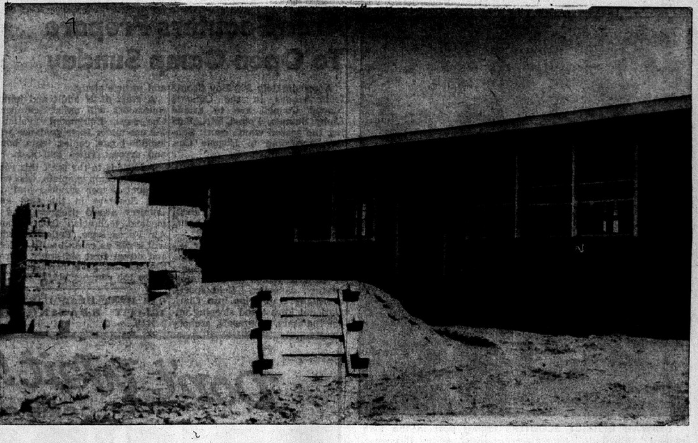

YELLOW BRICK stacked at left is ready for application to the side of this home under construction on the south side of Pontoon road at Cloverview subdivision. The house has full basement and spacious garage opening onto the street. Sand for mixing mortar is in the foreground.

Press-Record Staff Photographer

LEGAL NOTICE OF PUBLIC HEARING — FEDERAL AID INTERSTATE ROUTE 270 STATE OF ILLINOIS DEPARTMENT OF PUBLIC WORKS AND BUILDINGS DIVISION OF HIGHWAYS EAST ST. LOUIS, ILLINOIS

In accordance with Section 116(c) of the Federal Highway Act of 1956 and Chapter 121 Paragraph 340, Illinois Revised Statutes, notice is hereby given to any and all interested persons that a public hearing will be held beginning at 10:00 a.m. Central Daylight Time, Wednesday, June 27, 1962, in the Madison County Farm Bureau Building, in Edwardsville, Illinois, relative to the proposed closure of certain existing public ways and township roads where these existing public ways and township roads intersect Federal Aid Interstate Route 270 in Madison County.

1. **TR 42**, a north-south road located along the common line between Sections 25 and 30, of T4N, R9W, of the 3rd P.M. approximately 3 miles west of Mitchell, in Chouteau Township

2. **TR 54A**, a generally north-south road located in the westerly portion of Section 30 of T4N R9W, of the 3rd P.M. approximately 2¾ miles west of Mitchell, in Chouteau Township.

3. **TR 54B**, a generally north-south road located in the westerly portion of Section 30 of T4N, R9W, of the 3rd P.M., approximately 2½ miles west of Mitchell, in Chouteau township

4. **TR 54**, a north-south road located along the common line between Section 28 and 29 of T4N, R9W, of the 3rd P.M. approximately 1 mile west of Mitchell, in Chouteau township

5. **TR 72**, a north-south road located along the common line between Sections 34 and 35 of T4N, R9W, of the 3rd P.M. approximately 1 mile east of Mitchell, in Chouteau tonship.

6. **TR 188**, a northwest-southeast road located in the westerly portion of Section 31, of T4N R7W, of the 3rd P.M. approximately 2½ miles northeast of Troy, in Pin Oak Township.

Location maps for this proposed improvement are represented at the above time and place, including representatives of Federal, State, County and Municipal agencies, as well as civic groups and property owners.

Oral statements will be heard and recorded, but for the accuracy of the record, all important facts and arguments should be submitted in writing in quadruplicate.

G. H. SHANAHAN
District Engineer
Illinois Div. of Highways
East St. Louis, Illinois
(34-6:14-21)

STATE OF ILLINOIS)
) ss.
COUNTY OF MADISON)

In The Probate Court

In the matter of the Estate of Clarence Dvorak, incompetent, First Granite City National Bank as Conservator of the estate of Clarence Dvorak, incompetent, Petitioner

vs.

Clarence Dvorak, defendant

No. N-58

NOTICE

Notice is hereby given you, Clarence Dvorak, that a proceeding entitled as above has been commenced and is now pending in the Probate Court of Madison County, Illinois against you for the sale of your interest in the order a private sale on the terms hereinafter described real estate for your support and the payment of expenses of administration in which proceedings the petitioner also prays that the court therein stated:

The real estate or interest therein involved in said proceedings is as follows, to-wit:

An undivided one-fourth interest in Lot Number Fifteen (15) and the Southwesterly Five (5) feet of Lot Number Sixteen (16) in Block Number Three (3), Granite Place, as shown by the plat thereof recorded in the Recorder's office of Madison County, Illinois in Plat Book 9 at Page 5. Situate in the City of Granite City, County of Madison and State of Illinois.

You are further notified that unless on or before Monday, July 9, 1962, you shall appear and defend in said suit, default judgment may be entered against you on the day following or thereafter.

Dated this 1st day of June, A. D. 1962.

DALE HILT,
Clerk of the Probate Court
MAURICE DAILEY,
Attorney at Law
(34-6:7-14-21)

C. P. O'Brien Elected To Financial Group

Carlton P. O'Brien, executive accountant, Granite City Steel Co., has been eelcted to membership in the Financial Executives Institute.

The Institute, formed in 1931 as Controllers Institute of America, is a non-profit management organization of finance officers and controllers from all lines of business—banking, manufacturing, distribution, utilities, transportation, etc. The total membership exceeds 5500.

GC Man On New Ship

Lloyd A. Belcher jr., sonarman third class, USN, son of Mr. and Mrs. Lloyd A Belcher sr. of 4924 Mueller avenue is among the crewmembers who commissioned the guided missile destroyer USS Hoel in Boston, Mass., recently. Newest of the Navy's destroyers, the Hoel has the latest surface-to-air missiles in its versatile arsenal.

ALUMINUM AWNINGS — GRANITE CITY GLASS — TR. 7-5400

Workshop For English Teachers Starts At SIU

First speaker at Southern Illinois University's dual workshop for English teachers will be Clarence W. Hach, chairman of the English department at Evanston high school.

Appearing today, at 1:30 p.m. in Science 2 Building at the University's Alton center, Hach will talk on the Scope and Sequence in Teaching Composition in the Secondary School. The speaker is author of a number of articles and brochures in this field.

Other speakers this month at the workshop, which began this week and will continue through July 26, include Dr. C. Robert Wells, chairman of the English department at St. Louis Country Day school, whose topic June 25 will be Teaching Traditional Constructive Grammer; David Underwood, English instructor at Channel 9, and director of experiments for improvement of instruction in English in secondary schools of the St. Louis Public Schools system, talking June 26 on aspects of the television teaching situation; Miss Emma Mae Leonhard, chairman of the English department at Jacksonville high school and associate chairman of the National Council of Teachers of English Committee to Review Curriculum Bulletins, who will review this subject on June 27; and Miss Dorothy Hinman, assistant manager, Illinois Reading Service, who will talk June 28 on Illinois Reading Circle Programs, the Illinois State Library, and other state resources available to teachers.

All of the speeches are scheduled for 1:30 p.m. in Science 2 at SIU's Alton center. Co-sponsored by the University's Humanities Division and the NCTE, leaders of the workshop are Dr. Marion Taylor and Miss Gladys R. Steinman, SIU English teachers.

Auditor Howlett Expects To Save State $600,000

About $600,000 budgeted for the auditor of public accounts by the 72nd Illinois General Assembly can be saved for the taxpayers, Michael J. Howlett, Auditor, he said today.

Howlett made his prediction at a luncheon meeting of the Governmental Affairs Council of the Chicago Association of Commerce and Industry in the Palmer House, where he was the featured speaker.

The budget for the auditor's office for the 1961-63 biennium is $3,010,910. Howlett estimated five months ago that his office could save more than $360,000 of the $2 million payroll budget.

GAS HEAT HEADQUARTERS, TRI-CITY HEATING, GL. 2-2110.

ENJOY REAL EYE-COMFORT!
SYLVANIA 23" TV
with new Woodblend HALOLIGHT
It's Woodblended! Restful! Attractive!
Shows white only when turned on. New Woodblend Halolight changes to a restful frame of soft, white "surround lighting". A SYLVANIA exclusive

$249.95 WITH TRADE
MODEL 23C34
Beautiful-sounding 2-speaker SYLVANIA lowboy. New Woodblend HALOLIGHT changes to a soft white screen-enlarging hue when illuminated. Furniture-styled cabinet in mahogany and blonde oak grained finishes or walnut veneer. Speaker jack, lighted channel number. Picture is 23" diagonally measured, 275 sq. in. viewing area.
Before You Buy Give Us a Try.
BEFORE YOU BUY GIVE PERDUE A TRY
PERDUE Furniture Company
FREE PARKING
910 MADISON AVE GL 2-7197 MADISON
Extra Savings With Rainbow Stamps

IT PAYS TO ADVERTISE

CURTIS MATHES
SUMMER SELLATHON
CM CURTIS MATHES
Complete Home Entertainment Center

TOP VIEW OPEN

FOR ONLY $299.95 WITH TRADE
LOOK WHAT YOU GET:
- Four speed high fidelity and stereo record player
- Diamond stylus
- Provisions for adding multi-plexing
- High fidelity sound amplifiers, separate bass and treble control
- Stay set loudness control, lighted channel selector, built-in antenna
- Aluminized 23-inch television picture tube
- High fidelity AM, and full fidelity FM radio
- Four high fidelity speakers—2-8" woofers and 2-8" tweeters
- In genuine Honduras Mahogany cabinets 56" wide, 29" high, 18" deep
- Hand wired, power transformer—horizontal chassis

CURTIS MATHES LO-BOY TV

★ Hand wired power transformer
★ Keyed AGC
★ 3 stage IF circuit Gated Sync Circuit
★ 23,000 volts of picture power
★ 2 High fidelity speakers
★ Aluminized 23-inch television picture tube
★ High styled 36" wide lowboy in genuine walnut veneers and selected hardwoods.
★ Stay set loudness control, lighted channel selector, built in antenna
★ High fidelity audio

CM CURTIS MATHES
THE WESTCHESTER
REGULAR $209.95
WITH QUALIFIED TRADE FOR A LIMITED TIME ONLY
$159.95
GUARANTEE! YOUR CM DEALER OFFERS YOU THIS GUARANTEE. IF YOU CAN FIND A COMPARABLE MODEL WITHIN $100.00 OF OUR OFF SEASON PRICE WITHIN 30-DAYS AFTER PURCHASE, OUR DEALER WILL GLADLY TAKE YOUR SET BACK AND REFUND YOUR MONEY!
We Are Proud To Be a Member Of The Exclusive Group Of Mo.-Ill. Dealers Who Are Qualified To Sell These Fine Curtis Mathes Instruments -- Made in Dallas, Texas.
Johnson Music
1920 Edison TR. 6-3080

If you are...
a farmer, a resort owner, a plumber, a forester, a salesman, a carpenter, a rancher, an electrician, a tree surgeon, an upholsterer, a printer, a veterinarian, a country doctor or a tax assessor...**if you repair** autos, appliances, roofs, furniture, fences or furnaces...**if you deliver** drugs, groceries, liquors, meats, diapers, baked goods, flowers, mail, pizzas, newspapers, baggage, laundry, office supplies, produce, light freight, hardware, light tools, little leaguers, children, commuters or guests...**if you tow** a trailer, farm wagon, 3-gang mower, airplane, stalled car or light implements...**if you go** swimming, game or rock hunting, fishing, camping, water skiing, skin-diving, skeet shooting, exploring, auctioning, trapping, picnicking, visiting, photographing, bird-watching, servicing, surveying, skiing, logging, landscaping, exterminating, fire-fighting, painting, gardening, decorating, commuting or vacationing...**if you service** vending machines, swimming pools, lawns, autos, venetian blinds, game preserves, plant canteens, golf courses, telephone lines, oil fields, construction sites, cemeteries, heavy equipment or outdoor signs...**if you run** a parking lot, a college, a park, a motel, a restaurant, a charity, a trailer rental, a newspaper, a circus, a country club, a ski lodge or a household....
THEN COME IN AND SEE WHAT MADE THE SCOUT® THE SALES SUCCESS OF THE YEAR

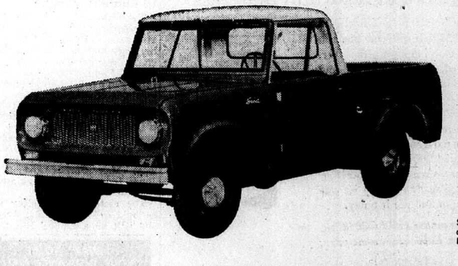

YOUR SCOUT CAN BE CONVERTED TO USE ANY WAY YOU LIKE
- WITHOUT TOP
- WITHOUT WINDOWS
- FULL CAB PROTECTION ADAPTABLE TO YOUR WISHES --- THAT'S THE SCOUT

SCOUT is the registered trademark for a vehicle manufactured exclusively by International Harvester Company, Chicago.
$1820.43
THE Scout BY INTERNATIONAL IH
Local delivered price for a rear-wheel-drive model SCOUT—including turn signals and steel cab top. Applicable state and local taxes extra.
LARGEST INTERNATIONAL PARTS SUPPLY IN THIS AREA
BREWER MOTOR COMPANY
LARGEST PARTS SUPPLY IN THIS AREA
2163 MADISON AVE. GRANITE CITY TR 6-7925

'Ambassadors' Of C. Of C. Hearing Reports Today

Members of the Tri-Cities Chamber of Commerce membership-relations committee, unofficial "ambassadors" to C. of C. members, are to hold a coffee-break meeting this afternoon at the C. of C. office, according to Gordon J. Hoener, chairman.

They are to discuss progress reports from Captains Floyd T. Mitchell, A. H. Froemling, George Mauze and Arthur Buente.

One Hour "Martinizing" the most in DRY CLEANING
WE DO OUR OWN DRY CLEANING
Corner of Madison Ave. and 20th, Across from A&P Supermarket
2009 MADISON AVE. TR. 7-2969
100% UNION SHOP
BOX STORAGE NOW AVAILABLE
MEN'S SUITS LADIES' PLAIN DRESSES 99c

Prices Good Mon. thru Thurs., June 25, 26, 27, 28
PLAID STAMPS With Every PURCHASE!

UNIWAH DISTRICT SCOUTERS taking part in the fifth annual "Showando" training event which ended this week at Camp Sunnen, Mo. The local scouters of the Cahokia Mound Council are Lewis Laboray (standing, left); Otto Shelton (kneeling) and John Doroghazi, who is starting a fire during a woodcraft demonstration.

Auto Hits Pole

An auto driven by James E. Lorden, 21, of 2770 Iowa street, struck a utility pole at 15th street and Madison avenue Monday night. The driver told Granite City police he was driving in the trolley track section of the street and when he attempted to drive out of the tracks his car went over the sidewalk and struck the pole. He was issued an arrest ticket for careless driving.

ALUMINUM AWNINGS — GRANITE CITY GLASS — TR. 7-5400

Nash Promoted To GC Fire Capt.; Portell Hired

Leslie Nash, 40, of 3007 Marshall avenue, has been promoted to the rank of captain in the Granite City fire department Chief Elijah King announced this week. He succeeds -lwyn Bodnam who was retired last weekend at the compulsory retirement age of 65.

He has been a member of the fire department for 11 years and held the rank of driver for the past three years.

Nash is married and the father of two children.

Robert Sanders, 34, of 2037 Dewey avenue, was promoted from the rank of fireman to driver to fill the slot left vacant by Nash.

He has been a member of the department for six years. He is married and the father of two children.

Harold Portell, 31, of 3204 Kirkpatrick Homes, was hired to fill the vacancy in the department. He had previous experience as a fireman in the U. S. Navy at Great Lakes Naval Training Center, Chicago.

He is the son of Mrs. Victor Portell, of 2631 Edwards street, and the late Vincent Portell. He is the brother of Circuit Clerk Willard Portell.

He and his wife, Carol, are the parents of three sons, Michael, 3, Danny, 2, and Jimmy, 9 months.

Portell was born and reared in Granite City and is a 1949 graduate of Granite City high school.

County Young Demos Elect, Plan For Fall

Support of the Democratic ticket in the November election, with special efforts for the U. S. Senate nominee, Cong. Sidney Yates, was pledged here Tuesday night by the Madison County Young Democrats.

During the meeting, held at the Rose Bowl, Dan Alexander of Alton was elected as chairman of the club, succeeding Terryl W. Francis of Granite City.

Others elected were Donald Lavelle, Alton, first vice-chairman; Bill Brandt, Granite City, second vice-chirman; Ronald Hilicki, Granite City, secretary; Harry Chism, Granite City, treasurer; and members of the executive board, Francis, Harold Hillmer, Richard Allen, Henry Bieniecki and Clyde Boyd, all of Granite City.

Robert Gibson of Granite City was named as the organization's delegate to the next state convention of Young Democrats.

Toastmasters Award To Charles Youngs

Toastmasters' Club award of the week went to Charles Youngs at a meeting Monday evening at the home of President Earl Tucker. Twenty persons attended the Ladies' Night affair.

Raymond Uram served as toastmaster and Dr. Leo M. Coleman as general evaluator. Speakers were Earl Lee, who discussed "Activities during the depression," and Charles Youngs, who spoke on "Do we still have Constitutional Rights?" Critics were Max Forbes and Steve Jones. Blooper of the week award went to Earl Tucker.

The club's next meeting will be held in Wilson Park July 9 and will be a Ladies' Night.

I WANT TO BE "YOUR INSURANCE MAN"
RAYMOND L. HENLEY
DISTRICT AGENT
Connecticut Mutual Life
INSURANCE COMPANY
20th AND EDISON AVE.
TR. 7-0002

Area Scouters Prepare To Open Camp Sunday

Approximately 800 Boy Scouts from troops in the Cahokia Mound Council are to attend Camp Sunnen, Potosi, Mo., during the season which opens Sunday, according to Eugene Coe, council executive.

An accurate estimate is difficult to make, he explained, since reservations are made on a camp-site basis and officials have no individual estimate until about two weeks before the camping period starts.

Scouters attending one of the six weekly sessions running through Aug. 4 may participate in such activities as swimming, boating, canoeing, field sports, overnight trail trips into Clark National Forest and sleeping under the stars, scoutcraft, archery and nature study.

A staff of 27 adult and junior counselors will assist campers, Coe says. Equipment available for use under their guidance will include boats, canies, tents, bows and arrows, rifles and axes.

Additions to the staff this year include a camp chaplain, who will conduct vesper services and direct Scouters in the God and Country award program, and a medical technician from Scott Air Force Base, Belleville, who will serve as camp health officer and direct first aid study. Three new cabins have been built to house the summer staff.

GAS HEAT HEADQUARTERS, TRI-CITY HEATING, GL. 2-2110.

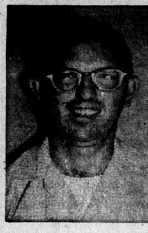

NEW PRESIDENT of the Daybreak Optimist Club is Robert Moske, who heads a slate of officers to be installed Saturday at the Lewis and Clark restaurant in East Alton.

Mrs. Ida Dant Renamed To Democratic Position

Mrs. Cecil (Idà) Dant of 1715 Third street, Madison, has been appointed to her third consecutive term as Democratic state central committeewoman.

Announcement of the appointment was made this week by Alvin G. Fields, East St. Louis mayor who was re-elected state central committeeman last April.

Mrs. Dant is employed in the registration department of the office of Miss Eulalia Hotz, county clerk, at Edwardsville.

The committeewoman post covers both Madison and St. Clair county.

Jockey Wille Shoemaker has ridden five or more winners on a single day's program five times at New Rork tracks. His best effort in the East came April 4, 1959—six winners in eight races.

Introducing a new standard of sleeping luxury
SEALY POSTUREPEDIC® Imperial 200

The world's most lavish and healthful mattress
Sealy brings you a new experience in luxurious and healthful sleeping, the Posturepedic Imperial 200. Inside this magnificent Imperial 200 is an inner mattress complete with cover. It's double insulated, life line-flanged, and button-free. And like all Posturepedics, it was designed in cooperation with leading orthopedic surgeons. Around this "inner" mattress, Sealy has wrapped twin layers of Sealyfoam® to lavish you with billowy softness and then quilted them together to the gleaming Moonglow satin cover, producing the most sumptuous surface a body has ever slept on. Your Imperial 200 will be *registered in your name* and sent to you in its own special protective cover. So much of the Imperial 200 is made by hand we can expect only limited quantities. Come in and see it today.

Sealy
Twin or full size, $200.00 the set: mattress and foundation. Also available in Foam Rubber sets, same price.
CONVENIENT TERMS AVAILABLE AT
FRIEDMAN'S
5th & MADISON TR 7-6000
OPEN EVERY TUESDAY AND FRIDAY NIGHT 'TIL 8:30

Don't Wait! COME ON IN TODAY FOR YOUR FRIGIDAIRE BEST BUYS!

2 Door Beauty! Frigidaire Budget Buy!
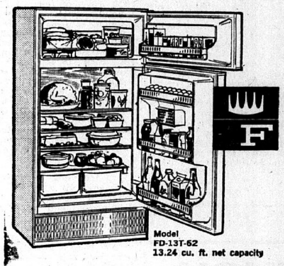

- No defrosting ever in Refrigerator Section!
- Spacious 100-lb. zero zone Freezer—separate insulated door.
- Twin fruit and vegetable Hydrators.
- Store more in storage door. Eggs, butter—even tall bottles, ½ gallon milk bottles!

Famed Frigidaire Dependability!
ONLY $278 With Trade-in
easy terms
FRIGIDAIRE PRODUCT OF GENERAL MOTORS

Thrifty 40" Pull 'N Clean Oven Range
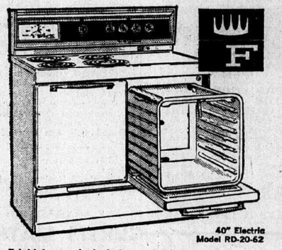

- Frigidaire exclusive! Oven slides out like a drawer for easy, stand-up cleaning—glides back for care-free cooking!
- Speed-Heat surface unit gets hot in a hurry!
- Cook-Master automatic oven control gets dinner while you're away! Like having a maid!

Frigidaire Dependability, too!
ONLY $249.95 With Trade-in
easy terms
FRIGIDAIRE PRODUCT OF GENERAL MOTORS

LUXURY-PILE CARPET
NYLON-WOOL BLENDS
only $59.95 FOR POPULAR 9x12 SIZE
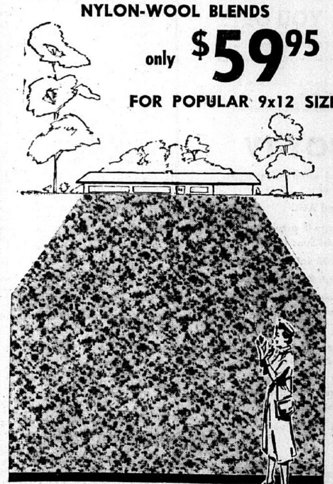
from the power looms of NELSON-COLUMBIA Champion
9 AND 12 FT. WIDE BROADLOOM WALL-TO-WALL $5.95 Square Yard

NEW LOW PRICE on this CONSTELLATION HOOVER cleaner
ONLY $39.95

- The Cleaner That Walks on Air
- Full Horsepower Motor
- Exclusive Double-Stretch Hose
- Combination Rug and Floor Nozzle
- A Quality Cleaner at a Reduced Price

2 PC. POLYETHYLENE Laundry Basket & Pail Set
PAIL HAS CARRY HANDLE
STURDY GRIP HANDLES ON POLY BASKET

$1.00 FOR BOTH
- MAR PROOF, SNAG-PROOF POLYETHYLENE
- WASHABLE
- WILL NOT CHIP OR RUST

FRIEDMAN'S
40 YEARS AT 5th & MADISON TR 7-6000
OPEN EVERY TUESDAY AND FRIDAY NIGHT 'TIL 8:30

Granite City PRESS-RECORD
Thurs., June 21, 1962 Page 33

World Literacy Speaker At City Temple Tonight

A former Granite Cityan, the Rev. Mr. Hilliard Griffin, will conduct special services at City Temple, 1917 State street, Thursday through Sunday. The services, open to the public, begin at 7:45 p.m.

The Rev. Mr. Griffin is executive director for Dr. Frank Laubach's World Literacy Program, a method of teaching adults to read by combining illustrations of familiar obects with phonetic symbols. He is in Granite City representing the program.

102 Prather Students On Spring Honor Roll

One-hundred and two Prather junior high school students are included in the school's spring semester honor roll, including 14 students with straight A's, according to Principal Walter Klein. By grade classifications, the students are:

All A's—Evelyn Barnes, Gloria Caban, Pam Cochran, Kathy Darner, Donna Eads, Jack Fish, Patricia Franko, Sandra Frazier, Vicki Groves, James Labanosky, Lester Robertson, Judy Sands, Sheila Sullivan and Leo Nighohossian.

Six A's, one B—Bob Martinez.

Five A's, one B—Craig Eads, Sheila Gibbs, Cheryl Jung and Barbara Lacewell.

Five A's, two B's—Steve Stamps.

Four A's, one B—Jim Dolan, Brunhilda Hoffman, Laura Jenson, Eddie Keilbach, Joe Martinez, Nancy McKinnon, Janet Reader, Louise Shemwell, Lon Smith, Janet Stone, Gary Sturdivant and Janie Thomason.

Four A's, two B's—Sharon Lynch, Carol Maynard and Pat Mitchell.

Four A's, three B's—Saundra Ellis and Judy Walton.

Three A's, two B's—Bonnie Allen, JoAnn Bennett, Phyllis Borger, John Buchek, Linda Ellis, Harold Groves, Sharon Hancock, Connie Hickam, Danny Howell, Linda Howland, Bill Logue, Clarence McKeal, Shirley Mefford, Linda Melichar, Clara Myers, Greg Patton, Linda Paul, Danny Shipp, Gayle Stavely and David Whalen.

Three A's, three B's—Janet Darakjian, Jacqueline Grove, Ronald Million, Randy Rock, Marilyn Shepard and Joyce Whittle.

Two A's, three B's—Darlene Barnes, Norma Bennett, Larry Canada, Steve Crites, Duwayne Cuppett, Linda Davis, Brenda Freeman, Mike Fuller, Ken Gattung, Donna Hutchings, John McGinness, Carol Reynolds, Joyce Richardson, Paula Shelton, Cheryl Smith, Arvil Taylor, Beverly Wood, Nancy Zang and Susan Young.

Two A's, four B's—Jerry Busby and Donna Johnson.

One A, four B's—Judy Belshe, Mary Goodall, Nancy Hankins, Sandra Mathews, Alan Reeves, Linda Schrieber, Charlie Staggs, Leonard Wendel and Keith Wheeler.

One A, five B's—Pat Jones, Nancy Olson, Wilma Taylor and Pat Whyers.

All B's—James Hicks, Faith Hiser, Brenda Knight, Larry Wendel and Evelyn McElroy.

City Bill List For 2 Weeks Totals $12,852

A bill list totaling $12,852, of which $5417 was paid to City Engineer David Johnston was approved Monday night by Granite City council members.

Johnston received $417 monthly fee for regular engineering services and an additional $5000 representing partial payment for preparation of final plans for the motor fuel tax project for widening Nameoki road between Washington avenue to North street, and for inspection of sewer repair work. The sewer repair inspection amounted to $962.

Sewer maintenance costs totaled $266 for chart forms, equipment rental and parts for machinery in operation where pumps are being maintained at sewer breaks.

Weed cutting costs for 10 days amounted to $346, paid to Leo Kamadulski.

Among other disbursements listed were 50 monthly expense allowances for civil defense directors Victor Koenig and Theodore Todoroff, $2012 for fuel and maintenance of city equipment; and $19 paid to Home Nursery for petunias, plants, peat moss and plant food for use on the city hall lawn.

YOUTH OF THE MONTH Cheryl Glozik, named for June by the Daybreak Optimist Club.

Sheryl Glozik Honored As Youth-of-Month

The Daybreak Optimist Club's Youth of the Month for June is Sheryl Glozik, the daughter of Mr. and Mrs. Edward Glozik, 3709 Fair Oaks Drive.

She will be a senior at Granite City high school in September. Her activities include National Honor Society, Masque and Gavel speech society, St. John's Senior Youth Fellowship, 1962 March of Dimes youth drive, 1962 Illini Girls' State representative, Student Council, Girl's Athletic Association, Red Peppers pep club and co-director of 1962 Junior Follies.

Miss Glozik would like to become an elementary teacher.

State Ruling Against Sheriffs Keeping Fees

The fees received by a sheriff do not belong to him personally, but instead constitute a fund from which his salary and the expenses of his office are paid, Illinois Attorney General William G. Clark has advised State's Attorney Robert E. Richardson of LaSalle county.

Any excess in the fund is to be turned over to the county treasurer, Clark's statement said.

In other new opinions, Clark has held that:

Persons convicted for a second offense of driving a motor vehicle while under the influence of intoxicating liquor, or while their operator's license is revoked or suspended, may if otherwise qualified be given probation at discretion of the court.

A taxpayer can no longer designate how his taxes are to be applied because of an amendment to the state's revenue laws. Instead, the collector must first apply such moneys to interest and costs, and after these are paid the funds shall be applied upon the total tax of real or personal property upon which the payments are made.

A county board has authority to issue permits for holding of motor vehicle races but has no statutory authority to make rules for their regulations.

And a township highway commissioner is no longer authorized to prohibit placing or construction of ditches, drains, tracks or any other equipment on a township or district road.

Constitutionality of two measures passed by the 1961 General Assembly, adding benefits to the pensions and disability payments made to certain retired teachers, has been upheld by Judge Samuel O. Smith in Sangamon county circuit court.

Attorney General Clark's office defended the two measures on behalf of the Teachers' Retirement System of Illinois, State Auditor Michael J. Howlett and State Treasurer Frances A. Lorenz. One would increase benefits downstate and the other in Chicago.

Two 5-Day July 4th Fetes Set In Quad-Cities Area

Two major annual Fourth of July celebrations are in the final stages of preparation for the Quad-Cities area — both featuring fireworks displays.

Granite City park district will have its third annual celebration June 30 through July 4 while Madison will have its annual Lions club celebration and homecoming at the same time.

In Granite City there will be a 10-team invitational softball tournament, a street dance, rides, concessions and a gymnastic display, according to Harold Brown, park superintendent. The events will take place at Wilson park. An estimated 15,000 persons attended last year's fireworks display.

On July 4 there will be a fireworks display beginning at 9 p. m.

There will be three ball games on June 30, two games on July 3, with the championship contest at 7 p. m. July 4.

Television personality Russ Carter will be featured at a street dance July 2. There will be many free prizes. On July 3 there will be a trampoline contest and gymnastic exhibition starting at 8 p. m.

Amusement rides will be in operation from 1 to 11 p. m. June 30, from 3 to 11 p. m. July 2 and 3 and from 1 p. m. to midnight July 4.

Refreshments will be available.

In Madison, the Lions club will hold its event on the junior high school grounds at Third street and Alton.

There will be twilight baseball 2, and three games on July games each night and rides for the children. Refreshments will be available.

The Madison event is held alternately with the Amvets post in Venice. The Amvets will assist the Lions this year.

Lions Albert Love and Mike Sasyk are in charge of the event. There will be plenty of parking space available, Love pointed out.

A fireworks display will be held July 4, starting at 9 p. m.

Alternate Parking Ok'd For 2400 Block Of Adams St.

Alternate parking in the 2400 block of Adams street, installation of three stop signs and removal of several parking meters from the west side of Madison avenue south from Madison avenue were traffic measures approved Monday night by Granite City council members.

The parking restriction in the one block of Adams street originally was submitted several months ago and was placed on first reading until aldermen of the Fourth Ward could confer with property owners.

Alderman Paul Rutledge requested passage, and under the ordinance, parking is to be permitted on the even-numbered side of the street during even-numbered years and on the opposite side in odd-numbered years.

At the time the ordinance was submitted, it was pointed out a large number of vehicles are parked on the heavily-traveled and narrow street, causing congestion.

Stop signs approved are to be located on Pershing avenue at Marshall avenue, on Marshall on Palmer avenue and on Garden lane at Victory drive.

Alderman Charles Meyer called for the removal of several parking meters on Madison avenue, explaining that no-parking restrictions should be adopted to permit additional space for large trucks making turns off 20th street onto Madison avenue.

The meters are to be removed south from Madison avenue to a driveway on the south side of the former Massey Dairy building.

Case Postponed One Week

No plea was taken Monday in the case of Barbara Williams, 26, of 1344 State street, on the charge of unlawfully serving alcoholic beverages. The hearing was postponed for one week. She was arrested last Friday under a seldom enforced law that specifies that no female other than the licensee or wife of the licensee may serve alcoholic beverages. She was working at a tavern at the same address.

THE DEN—SING ALONG WITH PHIL SPENCE—FRIDAY & SATURDAY

City Studying Bids For 4 Sanitation Trucks

Referred to the Sanitation committee Monday night by Granite City council members were bids for purchase of four of the seven city sanitation department trucks, with the total of the offers amounting to $7725. The city had been offered $8500 for all seven vehicles under the contract with United Disposal Corp., private firm which is scheduled to take over the trash and garbage collection in the city July 2. It was decided later to call for separate bids.

A protest was made by Alderman Arthur Wiezer because the department employees' injunction suit against the city had not yet been heard. It was set for Tuesday at Edwardsville. However Mayor Davis said the acceptance of the bids would have no bearing on the suit and he would hold up the actual transaction until the matter was settled.

The city of Madison submitted the only bid in the amount of $700 for a 1961 refuse truck and a 1959 model with a packer-type body; while Flarce Warfield of Granite City submitted a bid of $400 for a 1955 truck and $325 for a 1956 model.

Local Man Enlists, Sent To Lackland AFB

Former Venice resident Daniel Moad, 17, Madison, has enlisted in the U. S. Air Force, according to S/Sgt. Dwayne Donelson, local Air Force recruiter.

Airman Moad, son of Mrs. Pansy D. Moad, 1931 Third street, Madison, left last week for basic training at Lackland Air Force Base, Texas. He is a 1962 graduate of Venice high school.

ONLY $99 OVER COST FOR NEW DODGE. FARRINGTON MOTORS, 1911 MADISON.

LINK-LOG BARBECUE PIT

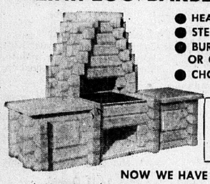

- HEAT RESISTANT
- STEEL REINFORCED
- BURNS WOOD, COAL OR CHARCOAL
- CHOICE OF COLORS

SPECIAL PATIO BLOCKS
COLORED Each - - - - 15c

NOW WE HAVE
SOLAR DECORATIVE BLOCKS
PERFECT FOR FENCES, PATIO DIVIDERS, CARPORT WALLS — VARIOUS COLORS

REEVES CONCRETE INC.
2801 Circle Drive TR 7-4444

Gateway Loan Corporation
1223 Madison Avenue
MADISON, ILLINOIS
TRiangle 7-7300

"Your Gateway to Money Needs"

Harvey Miller Wants To Know

Need a FAST FIFTY?
You May Borrow $50 For 30 Days
Your Cost Is Only $1.50

OUR MONTHLY PAYMENT PLAN

Borrow $120.00	Pay Back $ 5.00 Monthly—Plus Interest
Borrow $192.00	Pay Back $ 8.00 Monthly—Plus Interest
Borrow $240.00	Pay Back $10.00 Monthly—Plus Interest
Borrow $300.00	Pay Back $12.50 Monthly—Plus Interest
Borrow $498.00	Pay Back $20.75 Monthly—Plus Interest
Borrow $600.00	Pay Back $25.00 Monthly—Plus Interest
Borrow $798.00	Pay Back $32.25 Monthly—Plus Interest

At the monthly rate of 3% on loans of $150.00 or less, 2% on balances above $150.00 up to $300.00, 1% on all balances in excess of $300.00. Loan can be paid off at any time and interest is charged only for the actual time you keep the money on your unpaid balance . . . Loans made to Men or Women. Confidential Service.

HOURS: Mon.-Thurs. 9:00-5:00 - Friday 9:00-7:00-Saturday 9-12

CHEVROLET'S GOT THE CHOICE TO PLEASE CHOOSY PEOPLE

CORVAIR MONZA Something sporty? Many a family man's turned all-out aficionado after sampling Monza's rear-engine handling.

JET-SMOOTH CHEVROLET Here's about all the room, ride and refinement you want—and it all comes at a Chevrolet price.

CHEVY II NOVA Holding out for liveliness and luxury at a price that won't rock your budget? Voilà, the new Chevy II Nova.

Background: Corvair Monza 4-Door Sedan *Foreground: Chevrolet Impala Convertible* *Right: Chevy II Nova Sport Coupe*

Pick from 34 models during Chevy's Golden Sales Jubilee CHEVROLET

See the new Chevrolet, Chevy II and Corvair at your local authorized Chevrolet dealer's

DIVIDEND SHARES

is a mutual investment fund offering investment in a diversified list of common stocks selected for their investment quality and income possibilities.
Send for a free copy of the booklet-prospectus by mailing this advertisement to

Dempsey-Tegeler & Co., Inc.
2001 State St.—Granite City, Ill.
GL 2-7370

Name____
Address____

TRIANGLE HEATING CO.

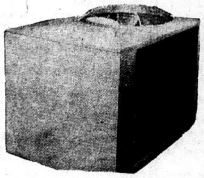

Announces the New 1962 Line of

CHRYSLER AIRTEMP
Residential Air-Conditioners

- Units On Display — Call For Sensational Low Prices.
- Quiet Operation • Low Operational Cost • Remote Air-Cooled units (fits all furnaces) • Minneapolis-Honeywell Control • 5-Year Guarantee • 1-Year Free Service

Call Now For Sensational Low Prices
GL. 2-8151 TR. 6-3096
EVENINGS CALL TR. 7-2110
East of Chain of Rocks Road, Mitchell, Ill.
Across from Mitchell School

Listen For The Mobil MAGIC NUMBER
ON RADIO WGNU 7:45 A. M. AND AT 5:15 P. M.

Mobil TIRE SALE
LIFETIME ROAD HAZARD GUARANTEE
PRICED FROM . . . $9.95
No Money Down—6 Months To Pay—No Carrying Charge
Ronald Branding Service
Johnson and Wabash Road Granite City
Eagle Stamps

Mobil TIRE SALE
LIFETIME ROAD HAZARD GUARANTEE
PRICED FROM . . . $9.95
No Money Down—6 Months To Pay—No Carrying Charge
Richard Branding Service
Niedringhaus and R. R. Tracks Granite City
Eagle Stamps

Mobil TIRE SALE
LIFETIME ROAD HAZARD GUARANTEE
PRICED FROM . . . $9.95
No Money Down—6 Months To Pay—No Carrying Charge
Bell Bros. Service
Edwards and Washington Ave. Granite City
Get Your Golden Key Here

Mobil TIRE SALE
LIFETIME ROAD HAZARD GUARANTEE
PRICED FROM . . . $9.95
No Money Down—6 Months To Pay—No Carrying Charge
Bill's Service
23rd and Nameoki Road Granite City
Free Pick Up and Delivery

Mobil TIRE SALE
LIFETIME ROAD HAZARD GUARANTEE
PRICED FROM . . . $9.95
No Money Down—6 Months To Pay—No Carrying Charge
Corky's Service
20th and Grand Ave. Granite City
Tune-up Service

Mobil TIRE SALE
LIFETIME ROAD HAZARD GUARANTEE
PRICED FROM . . . $9.95
No Money Down—6 Months To Pay—No Carrying Charge
Hall Bros. Service
St. Clair and Nameoki Granite City
Plaid Stamps

Mobil TIRE SALE
LIFETIME ROAD HAZARD GUARANTEE
PRICED FROM . . . $9.95
No Money Down—6 Months To Pay—No Carrying Charge
Kendall's Service
19th and Cleveland Granite City
Tune-up and Muffler Service

Mobil TIRE SALE
LIFETIME ROAD HAZARD GUARANTEE
PRICED FROM . . . $9.95
No Money Down—6 Months To Pay—No Carrying Charge
Ken Turcott Service
Pontoon and Nameoki Road Granite City
Eagle Stamps Marine Gas

Classified Directory

Houses For Sale 1

WANT TO SELL? FOR CASH!

Then LIST with MORRISS
No Property too large or too small.
FOR PROMPT SERVICE CALL
TR. 6-4400
WE GET RESULTS!
MORRISS REALTY CO.
REALTORS SINCE 1903
1907 Edison TR. 6-4400

MORRISS REALTY CO.

CALL TRiangle 6-4400 FOR DETAILS — OUR 59th YEAR

Dealers in Deluxe Homes
Art Hoff—Harold Hotson
Ralph Morriss

FOR SALE

2 NEW HOMES— Just completed on Sunset Drive in beautiful Marshall School Addition, just south of new Catholic Grade School and 1 block from Marshall School, One 2 bedroom modern 24x36 and one 3 bedroom modern 27x36. We have the keys. Financing available. Hurry, these won't last!

2025 LEE— 4 rooms down, stairway to two more unfinished rooms up, full basement, ¾-ton air-conditioner. Close to town location. $6400.

2137 LYNCH— 5 room modern in Maryland Place, central air-conditioning, knotty pine rathskeller, large screened rear porch, garage. Lot 100x125. Call us.

2501 CLEVELAND: A tremendous buy in park area, 7 room brick, fully carpted, gas heat, 5 air conditioners, marble fireplace, double carport and garage. Priced for quick sale. Call us.

DOWNTOWN BLDG. FOR SALE — Nets approximately $8,000 per year after expenses. 19th St. location. Call for details.

2006 GARFIELD: Approximately 2000 sq. ft., 3 bedroom redwood with 2 baths, huge 160' lot. The chance of a lifetime at less than $20,000. Cost $30,000 new in 1953. Act. fast.

New 3 Bedroom Home
$13,300—28x40
Lot 65x140, City Water & Gas, Aluminum Siding, Cheap Taxes.

Located at #30 Moorland Drive, 1 block east of the Mitchell School off By-Pass 66 in Restricted Greenway Village Subdivision.

3109 MYRTLE: 3 bedroom brick, 2 full baths, air-conditioned, rathskeller, convenient location near Bellemore. Price only $21,500.

2634 E. 25th: 6 room frame, 3 or 4 bedrooms, new gas furnace, attached garage. Only $8950.

2217 E. 24th: 5 room modern brick, 50 ft. lot, full basement, 3 year old furnace, concrete drive with garage. Call for details.

3161 JILL: Yellow frame FHA, 2 bedroom modern with large garage and porch, lot 70x150. Close to Bellemore shopping area. $350 down, $82.50 per mo. overall. NOW VACANT.

2306 IOWA: 8 room, 2 family, all aluminum siding, 2 baths, stoker heat. $150 monthly income. Call us today.

EDGE OF TOWN: 1½ acres, 6 room modern home with large sunporch, city water, near A. O. Smith plant. Taxes only $35. Hurry.

3228 WABASH: 5 room brick and frame with attached garage, gas perimeter heating full basement, patio, 75 ft. lot. Maryland Heights.

2306 DELMAR: 9 rooms with $40 monthly income from 2 room efficiency apt. upstairs. Modern kitchen, attractively decorated. Just $10,500.

LOTS, LOTS, LOTS: We have a few choice spots left. Call for details before they are all gone. Easy terms.

2400 EDISON: 8 room, 2 family ranch style, 67 ft. corner lot, 5 rooms and bath one side, 3 rooms and bath other side, double carport. Call for details. $19,500.

WE HAVE MANY OTHER LISTINGS CALL US ABOUT THEM

FOR DETAILS CALL TRiangle 6-4400
MORRISS REALTY CO.
REALTORS SINCE 1903
TR. 6-4400 1907 EDISON
Member Granite City Real Estate Board

Houses For Sale 1

RELAX IN COMFORT WITH ROOM TO BREATHE: In this truly beautiful 7 room, 3 bedroom stone & frame split level home. Upper level has 3 spacious bedrooms, full tile bath. Main level has living, dinig, a pretty kitchen with snack bar & glass sliding doors. Lower level has large family room, workshop, etc. Living & bedroom area richly carpeted. Adequate wiring, indirect lighting. Drapes, washer, dryer, air conditioners included. Beautifully landscaped with 70 extra rose bushes. This prestige home rests on big 90' corner lot on a quiet street. Priced under $20,000 mean action, so hurry and check 3274 Westchester Dr.

Cochrane — A SPECIAL HOUSE FOR CHILDREN, A DECORATOR'S DREAM FOR ADULTS: You mustn't miss this adorable 4 bedroom cottage at corner of Wabash & Ferguson. Huge fenced yard with flagstone patio & Bar-B-Q. You'll love the shuttered doors, the vibrant living colors, the breakfast bar & dining area. Has large garage, basement, gas heat & nice price.

Cochrane — HERE IT IS! GORGEOUS NAMEOKI TERRACE HOME ON LINDELL BLVD.: This five room 2 bedroom home has an un-believable 20x30 picture book family & party room. You must see the interior of this fine home. Call and our salesman will meet you at the house. Real mouth-watering.

Cochrane — 6 ROOM 3 BEDROOM FRAME: Downtown location. Could be separated into 2 apartments. Only $5,500. CALL about 1628 Delmar today.

VACANT RESIDENTIAL BUILDING LOT ON DUNLAP LAKE: 80' water frontage on best part of lake. Has boat house, patio and Bar-B-Q pit already built. Price reduced and terms can be arranged.

ONLY $395 DOWN AND TAKE OVER: Reasonable payments. 4 room, att. carport, bath, big 55' lot. Total price only $4995. Located North Granite, move right in.

NAMEOKI ROAD, COMMERCIAL CORNER: 150'x137'. Great location for drive-in, service station, etc. Presently has modern 7 room brick home that could be built into commercial use. Corner Edwards & Nameoki Road.

1½ STORY 4 BEDROOM HOME: With downstairs bath. Pretty kitchen with paneled breakfast room. Bsmt. has gas heat, fenced back yard. 2846 Madison Ave. is a very good, comfortable home with room to spare. Call to see it today.

SPARKLING WHITE: Almost new, West Granite home. 3 spacious bedrooms, hardwood floors, big kitchen, 1 wall of rich birch cabinets, automatic heat, fenced yard. 2936 Denver is truly a beautiful home at a modest price. Pick up key today.

PLEASANT & HOMEY 4 ROOM COTTAGE: Plenty of gay colored cabinets. Painted & sealed bsmt., automatic heat. Nice corner lot, fenced, quiet neighborhood. See 2629 E. 25th today.

LOOKING FOR MONEY? This 11 room duplex is in A-1 shape & will give you comfortable living plus monthly income for years to come. Located in nice neighborhood with low taxes. Better hurry to 2209 Lee & call today.

PRETTY CORNER LOT: 2947 Oregon, only 1 block from Wilson Park, 50' by a full 150' deep. Choice lots in a nice neighborhood are scarce & expensive. Our lot is only$1,495.

ATTRACTIVE NEIGHBORHOOD — 1429 GRAND: A desirable 3 room home with extra nice kitchen and tile bath. Has gas heat, full basement, fenced yard & low taxes. We havekey. Call us now. Very nice terms.

SMALL 4 ROOM COTTAGE: Inside toilet, deep electric well, long lot, cheap price, cheap terms Near Long Lake at 4936 N. Lake View drive.

A NICE, COMFORTABLE 6 ROOM 2 STORY, 3 BEDROOM HOME: Well located, 2414 Grand. Basement, gas heat. Priced at only $8950, we consider this big handsome frame a dandy investment in good living for years to come. Better hurry.

EXCELLENT BUSINESS DEAL: Bar, Restaurant & Rental Offices. Brick bldg. 70x35 (formerly Brickey's Tavern). Completely equipped, bar fixtures and kitchen. Has 2 business rentals in rear. Located on 40' corner lot. Price includes a 4 room modern home next door on 40' lot and additional 40' vacant lot for parking. Total land frontage 120' on an ideal commercial corner. The future of this location is excellent. For appreciation — Check 2900 Nameoki Rd. & call today. Good terms.

CHOICE 100' COMMERCIAL CORNER: Nameoki Road & Lincoln Ave. Ideal business location with high traffic count. His 4 room home at rear of lot. For details call us.

DOWNTOWN BUSINESS OPPORTUNITY: Big 100x125 corner lot, 19th & Benton Ave. Ideal for commercial or light industrial. Selling far below market value. Price for quick sale, only $9995. Call today.

DOWNTOWN BUSINESS OPPORTUNITY: 145' frontage on 19th Street, corner location — 19th & Adams. Contains warehouses, storage sheds and Howe Scale. Ideal commercial or light industrial. Appraised for $29,000. Our sacrifice price for quick sale, only $15,995. Hurry.

You Can Depend On Cochrane
Member Granite City Real Estate Board
TR. 6-1767 TR. 6-1768 GL. 2-8175
REAL ESTATE Cochrane and INSURANCE — REAL ESTATE Cochrane and INSURANCE
1905 CLEVELAND BLVD. GRANITE CITY

Reinhardt Agency
REAL ESTATE 1933 Edison Ave. — Since 1920 — INSURANCE TR. 7-0613

2905 WASHINGTON: Priced to sell! 4 bedroom frame. 1½ baths. Basement. 2 car garage. Handy to schools and bus line.

1617 MORO AVE. Only $400 down FHA or no down payment to GI. Nice 2 bedroom frame. Basement. Oil heat. Call now!

3249 CARLSON: Especially attractive 3 bedroom brick. Reflects pride of ownership. Gas heat. Fenced yard. Handy to shopping center. Price Reduced!

2116 COTTAGE AVE.: Unusual and charming. All steel 2 bedroom home. Family room. Fireplace. Double brick garage. On a lovely 100 ft. lot. Call for details

2033 LINDELL: Maryland Heights location on a 100 ft. corner lot. Ranch type 2 bedroom frame. Living room with fireplace. Den. Attached garage. $15,900.

2804 NAMEOKI RD.: 5 rm. 2 bedroom frame. Basement. Stoker heat. Garage. Handy to shopping center and schools. $9950.

1845 SPRING AVE.: $400 down and low monthly payments. 2 bedroom frame. Basement. Garage. Near schools and bus.

2140 BERN AVE.: 6 room/4 bedroom frame. All air-conditioned. New gas furnace. Attached garage. Fenced yard. $12,500.

1544 GARFIELD: Low down payment will handle this nice 2 bedroom frame. Basement. Oil heat. Handy to school.

2261 WATERMAN AVE.: Extra large 2 bedroom Colonial on a 100 ft. corner lot. Exceptional landscaping. Double garage. Truly a charming home.

3431 LYDIA LANE: Luxurious 3 bedroom brick. 2 baths. Air conditioned. Gas heat. Carpeted. Basement. Attached garage. Excellent location.

1720 SPRING AVE. You'll love this wonderful rathskeller. 2 bedroom frame. Gas heat. Fenced yard. Garage. It's outstanding. Priced to sell!

1027 MADISON AVE.: Low priced 2 bedroom frame. Completely remodeled. It will surprise you. Only $6450.

3016 RAMONA DRIVE. Price reduced on this nice 2 bedroom frame. Big kitchen. Basement. Gas heat. Carport. $400 down.

$295 DOWN COMPLETE, 3 bedroom, living, dining, kitchen, 3 years old. Landscaped & redecorated Near new school. Immediate possession. Assume loan. TR 7-4540. 1-6:21

FOR SALE BY OWNER
$11,900 is complete price on this 6 room home. Also has large garage with covered patio, chain link fence and air cond. Just across Wilson Park from schools. Call TR 7-1123, 2668 Center.

FOR SALE BY OWNER
7 rooms, 2 full baths, gas heat, garage, income. Furniture, newly decorated, basement. 2258 Edison, $13,500. TR 6-8224

LOW DOWN payment! 2 bedroom near new school. Redecorated, landscaped, immediate possession. $75 per month complete. TR 7-4540. 1-7-2

Houses For Sale 1

We've Moved Our Office To 1304 Niedringhaus (Formerly Shamrock Realty).

KAEGEL
1304 Niedringhaus
GL 2-1125

OPEN HOUSE 'Dream Villa'
"On Villa Drive"
Saturday and Sunday June 23 and 24
2:00 to 5:00 p.m.

SIX ROOM BRICK, 3 bedrooms, living room, dining room and kitchen; hardwood floors, plastered walls, aluminum windows, marble sills, poured basement, gas furnace and large carport on corner lot — only $14,950.

LARGE EXECUTIVE TYPE HOME: 3 large bedrooms, large cedar lined closets, 2 full baths, beautiful built-in kitchen with snack bar, sunken living room, fireplace, central air conditioning, big dining room and family room, entrance foyer 2 car garage, stone and brick exterior, full basement with rathskeller and ½ bath.

SIX ROOM FRAME PLUS attached garage, full basement, aluminum combination storm sash, 2 baths, 3 or 4 bedrooms plus apartment in basement and selling for only $9,750.

CHARMING RANCH WITH stone and 4' porch across front. Carpeting, built-ins, fully insulated including sidewalls, plastered attached garage, full basement. You'll like this home on Devon Hill Lane, call today.

6 ROOM FRAME, 3 large bedrooms and closets, 3 piece bath, living room, dining room and kitchen, full basement, located central part of town and taxes $199.00; priced to sell — call today.

EXTRA NICE SPLIT-LEVEL 3 large bedrooms, full bath, large living room and kitchen, half brick and frame, play room in lower level, hardwood floors and plastered walls and only $17,950.

THIS IS ONE YOU'LL HAVE TO SEE! 6 room brick on corner lot in "Holiday Gardens" with 3 bedrooms, attractive kitchen, large screened-in porch, 2 car garage, fully insulated and air conditioned.

4 ROOM FRAME, poured basement, gas heat, 2 bedrooms, living room and kitchen, hardwood floors, plastered walls, 2 car garage and fenced yard.

IN AREA OF FINE HOMES: 3 bedroom brick-veneer with attached garage, full basement, patio, tile bath and large kitchen.

THREE LARGE BEDROOMS, large living room and kitchen, wall to wall carpeting, full basement and oversized 1 car garage. See this lovely home today.

REALLY NICE HOME, basement as livable as 6 rooms upstairs, large corner lot, fenced, extra large 2 car garage. Call today.

EXTRA NICE AND ATTRACTIVE 6 room, 3 bedroom brick, attached garage, patio and huge living room and dining room.

ON THE GLEN CARBON ROAD— Almost 2 acres of shaded ground with a swimming pool. Large 5 room frame with 2 car garage and priced to sell.

CLOSE TO ALL SCHOOLS and Shopping Center, 4 room brick, full basement, storm windows and a carport. All this for $14,750.

AIR-CONDITIONED and selling for less than $13,000. 5 room frame with poured basement, gas heat and extra large 1 car garage. Call for appointment.

$450 DOWN AND $65 PER MONTH will move you into this four room frame with wall to wall carpeting and low taxes. $7,650 is the full price.

KAEGEL
1304 NIEDRINGHAUS
GL 2-1125
After Hours Call
Bob Warford - - TR 7-4369
Burl Russell - - - TR 7-1272
Ray Kaegel - - - GL 2-6185

Houses For Sale 1

MILLER-WOLF REALTY

COME ON OUT AND SEE OUR NEW DISPLAY HOME AT 2353 CLARK IN "HOLIDAY GARDENS"!

OPEN HOUSE
THIS SUNDAY AT 1:00 P.M.
TOTAL PRICE **$15,950** 3 BEDROOM BRICK
FULL BASEMENT — HARDWOOD FLOORS — CONCRETE DRIVE — ALL UTILITIES — STORM AND SANITARY SEWERS!!

WATCH OUR **"SOLD"** SIGNS GO UP!

FIVE ROOM BRICK, just $14,950, 3 bedrooms, full basement partitioned, concrete drive, hardwood floors, 60 x 128 lot, better hurry on this one.

FOUR BEDROOM BRICK, near Park, just $18,500, 6 rooms with full bath, fireplace, large kitchen, full basement, 2 car garage, see 2504 Cleveland.

$450 DOWN FHA, nice 4 room, wall to wall carpeting in living room, concrete drive, fenced rear yard, verry neat and clean, 60 x 130 lot, 1624 Lindell.

VERY ATTRACTIVE 4 room, wall to wall carpeting in living room and bedrooms, has rathskeller in basement including bar and snack bar, gas furnace, large kitchen, see 2321 Hodges ave., $10,950.

ONLY $12,350, for this attractive 4 room with full basement, tile bath, 14 x 20 garage, concrete drive, patio porch on side, fenced rear yard.

NEAT 4 ROOM HOME with attached garage, just $13,950, full basement, partially partitioned, hardwood floors, 60 x 125 lot, see 2814 Dogwood.

SEE YOUR HOME IN BEAUTIFUL COLOR WHEN YOU LIST WITH MILLER-WOLF REALTY

FOUR BEDROOM HOME, just $8950. 7 rooms in all, central air conditioning, full basement, gas furnace, large kitchen, located at 3021 Myrtle ave.

TWO FAMILY, $4950, 3 rooms up, 3 rooms down, separate entrance for upstairs, hot air coal furnace, hot water heater, look it over.

SIX ROOM—PLUS FAMILY ROOM, $13,750, 3 bedrooms, tile bath, attached carport, kitchen and dining room, will go for $550 down FHA term financing.

$450 DOWN FHA on this attractive 6 room, 3 bedroom with attached carport, full basement, living-dining room combination, gas heat, 2833 Dogwood drive, immediate possession.

THREE BEDROOM SPLIT LEVEL, big family room, large kitchen, 2 full baths, built-in stove and oven, attached garage, priced at $22,950, call us.

NEAR WILSON PARK, nice 5 room brick with attached garage, full basement, large kitchen with built-in stove and oven, 1½ baths, total price $19,950.

LOW DOWN PAYMENT, immediate possession on this attractive 5 room home, out of town on Sandr Prairie road, big kitchen, tile bath, 75 x 125 lot, total price $9250.

DELIGHTFUL 4 ROOM BRICK, $12,750, full deep basement, hardwood floors, gas heat, aluminum awnings, nice shrubs and hedge, see 2649 E. 27th st.

$400 DOWN on this attractive 4 room home with 18 x 20 garage, enclosed front porch for commercial use if desired, priced at $6950 at 803 Iowa.

PRICE REDUCED TO $4250 on this home at 2514 Jerden, has stone exterior siding, modern bath, large bedroom, immediate possession, call us.

SIX ROOM, 3 BEDROOM, aluminum siding, large dining room, priced at $8950, real neat, 202 McCambridge ave., oil furnace, terms.

TWO BUILDING LOTS: 50 x 125 each, all utilities are in, located on Pontoon road across from St. Elizabeth school, can be sold separately.

Member Granite City Real Estate Board
3226 Nameoki Road
Offices in Bellemore Shopping Center
CALL TR. 7-2345
MILLER-WOLF REALTY

● READ PRESS-RECORD CLASSIFIED ADS ●

BUY A HOME FIRST LUEDERS REALTORS

LIKE TO BE YOUR OWN BOSS? Inquire about this cleaning business. Doing good volume, owner has other interests. Includes building, cleaning plant and apt. for living.

ATTENTION INVESTORS: Big brick comm. and residential, completely renovated, gas fired heat, 220 wiring, 5 apts. plus 2 stores. Good leases. Over $5300 per year income.

ATTENTION CITY FARMERS: Big 8 room frame, with 2 baths, stoker heat, 220 wiring, 2 car garage, alum. storm sash. Plus a 3 room and bath house to rent out. All on a lot 200x280'. Priced for quick sale.

BIG 5 ROOM FRAME: Close in at 2045 Lee. Full basement, oil furnace, garage, clean as a pin. $7500.

BIG, BIG ROOMING HOUSE in Madison. 5 apts. includes all furniture. $5900.

CUTE 4 ROOM FRAME AT 1848 Poplar, 220 wiring, gas heat, garage, awnings, big 75 ft. lot, fenced. $7900.

40 ACRE FARM IN EASTERN ILLINOIS. 9 miles south and east of Salem, Ill. Call for directions to farm.

BIG 3 BEDROOM FRAME at 836 Niedringhaus, gas furnace, family room, garage, plus store bldg. Low down payment.

NICE CLEAN 2 BEDROOM FRAME, big liv., din. comb., kit., full basement, gas heat, storm sash, 220 wiring, big 20x20' garage. $11,950.

2412 CLEVELAND: 7 rooms, 3 bedroom brick, liv., din., kit. Breakfast room, full basement, gas heat, big walk in closets. $550 down on FHA.

NICE BIG 2 BEDROOM FRAME AT 2004 Lindell, eat-in kit., 2 bowl sink, garbage disp., full basement, gas heat, family room with fireplace, attached garage, big 75' lot. All for $13,500.

BIG ROOMING HOUSE IN DOWNTOWN LOCATION. 4 apts. plus living quarters for owner. Includes all furniture. Over $200 per mo. income. $3000 will handle.

CUTE LITTLE 1 BEDROOM FRAME AT 1613 Courtenay, completely redecorated, ideal for young couple or elderly couple. $500 down payment, $60 per month.

LOTS! — LOTS! — LOTS!

50x125', Madison	$1100
70x208', Johnson rd.	$4000
60x240', Dunlap Lake	$1650
100x225' Lou Juan Hills	$1800
80x206', Garfield	$3500
100x100' Greenway Vil.	$1850
50x125', Charles St.	$1100
100x130', Pontoon Rd.	$3000
105x130', Pontoon Rd.	$3200

LUEDERS, REALTORS
FRED E. FOSSIECK
1930 EDISON TR. 7-0388

Houses For Sale 1

MARYLAND REAL ESTATE AND INSURANCE AGENCY
Member of Granite City Real Estate Board
David E. John — George Slattery
Kenneth E. Shackelford
GL. 2-6158 2166 Pontoon Road TR. 6-1705

1821 Ferguson
Six rooms, 3 bedrooms, living room, dining room, kitchen, enclosed breezeway and attached garage. Over 1,600 sq. ft of living area. Full basement, gas heat and H/W floors. Appointment only.

#35 & #36 Oaklawn
Three bedrooms, dining plastered garages, full baserooms, living rooms, two car ments, medalion wiring, fireplaces, built-in kitchens. Key in office. Call for inspection.

731 N. 28th
Five rooms, enclosed front porch, built-in kitchen cabinets, large corner lot. Low taxes. $7,250.00.

3172 Jill
Two bedrooms, living room, kitchen and attached garage. Financing is available. $500 down and monthly payments.

2320 St. Clair
Two bedrooms, all large rooms, enclosed porch, basement and garage. Recently remodeled interior. Large (115x160') lot. $8,500.

2880 Iowa
Excellent investment property. Presently being used as grocery store, with 2 separate appartments. Five room apartment up and four room apartment in rear. Call for more information.

New Homes
Two and three bedrooms, bricks with full basements, alum. windows and screens, marble sills, built-in cabinets, oven and range, H/W floors, plastered walls and ceramic tile baths. $15,750.

1901 Spruce
Two bedrooms, living room, kitchen and utility porch. Completely fenced yard $450 down and $69.50 a month. Nice home to get started in.

3149 Myrtle
Three bedrooms, living room and large kitchen. Full basement, garbage disposal and attic fan. Many fine features in this house, but the best is the nearness to all schools and shopping area. $16,500.

1431 Grand
Three room, full basement, hardwood floors, modern kitchen and recently painted exterior.

2024 Elm
Nice 3 bedrooms, living room and kitchen. Financing available either take over G.I. or F.H.A. with small down payment.

#7 Martin Acres
Three bedrooms, living room and large roomy kitchen. Plastered walls, H/W floors, built-in kitchen cabinets custom, carport and storm doors and windows. $14,500.

MARYLAND REAL ESTATE COMPANY
George W. Stearns — Walter F. Mathis — Tod Slone
Ken W. Rapp
GL 2-6158 2166 Pontoon Road TR 6-1705

2 BEDROOM BRICK, extras, basement, double carport, near Bellemore, 4½% loan, 1509 Joy, GL. 2-5322. 1-6-21

FOR SALE BY OWNER: 2659 Benton, 5 room brick, 2 bedrooms, gas furnace, rathskeller, garage. TR 6-1976. 1-6-28

FOR SALE — BUY — ROZYCKI REALTY 1326 A NIEDRINGHAUS GRANITE CITY, ILL. — TR. 7-6123 — TR. 7-6108 — TRADE — SELL

MEMBER GRANITE CITY REAL ESTATE BOARD

FIRST OFFERING: Extra neat 2 BR with kit., liv., bath & full bsmt. Birch cabinets in kitchen. Walls & floors in bsmt. painted. The yard at 917 Grand is completely fenced. You must see the inside of this one.

711 29TH PLACE: Cute 2 BR bungalow with kit., din., liv. & bath. All rooms in this home are big. Give us a call about this one today. Could be yours with small down payment.

$850 DOWN AND $94 MONTH and assume 4¾% G. I. loan on this 3 BR with kit., liv., bath and full bsmt. Quick occupancy.

2020 LINDELL: 3 BR with kit., din., liv., bath and full bsmt. Garage, large 75 x 135' lot. This is a choice Maryland Heights location.

4225 HIGHWAY 111: 5 BR with kit., liv., bath and 2 car garage on a 60 x 135' lot. Will try with $500 down. Full price $10,500.

KEYS IN OUR OFFICE to this 3 BR with kit., liv., bath and full bsmt. Located at 1415 Grand. Gas hot water heat. Big garage with workshop area. Quick occupancy. $1000 down will handle.

INCOME PROPERTY: 2114 Cleveland. Ideal downtown location. Nothing to do on this one. $325 monthly income. Never vacant. Will take car as partial down pymt. $3500 down. Call us today on this one.

1927 5TH STREET: 2 BR with kit., liv., bath and finished pine floors. Will finance with $400 down. Call TR 7-6108 today.

4113 MARYVILLE ROAD: Large 3 BR with bsmt. Built-in oven & range in this large kitchen. 14 x 26 liv. H/W floors thru-out. 2 car garage. This is an extra attractive brick home. Selling below appraised value.

2548 PINE: 3 BR with kit., dinette and liv. Can use spare room as a fourth bedroom. Attached carport. 100' x 150' lot. Low taxes.

1908 ST. CLAIR: Quick occupancy is yours on this 3 BR with kit., din., liv., bath full bsmt. plus attached carport. Wall to wall carpeting in liv. & dining area. All drapes stay. Call us today for an appointment. We have the keys.

3214 WABASH: Immaculate 2 BR brick with kit., din., liv., 1½ baths and knotty pine family room. There is over 1800 sq. ft. of living space. Fireplace in liv. Handsome imported birch cabinets. Call us today about this one.

3025 WAYNE: 3 BR with kit., liv., dining, bath and full poured concrete bsmt. Ceramic tiled bath. Attached garage. Central air conditioning. Full price $18,900.

IDEAL MARYVILLE LOCATION: We have a 1½ acre plot for the individual wanting to build his own home. Call for directions. Full price $2900.

WE NEED YOUR LISTING IMMEDIATELY
CALL THE ACTION NUMBERS TODAY.
TR. 7-6108 —:— TR. 7-6123

$350 DOWN—$69 MONTHLY on this brand new 3 BR with kit., liv., bath, on the lot of your choice. All aluminum exterior. Your choice of exterior colors. Call us today for complete details.

OWNER WILL TRADE for small home on this potential $400 monthly income property located on 1436 Second St. Gas hot water heat. 4 car garage. Chain link fenced yard. 100 x 125 ft. lot. This is a real money maker.

$350 DOWN — $86 MONTHLY moves you into this 3 BR bungalow with kit., liv. and bath. Close to Bellemore Shopping Center. This is one of the best locations in town.

6118 URBAN DR.: Neat 3 BR frame with kit., liv., bath. H/W floors thru-out. Low taxes. Full price $11,800. First offering.

We Have Many, Many More to Choose From.
ROZYCKI REALTY COMPANY
1326a Niedringhaus

THE DEADLINE FOR CLASSIFIED ADS IS NOON SATURDAYS AND WEDNESDAYS

Classified ads are not taken by telephone since the volume is insufficient to justify the bookkeeping that would be required.

CLASSIFIED AD RATE
5 CENTS A WORD — 60c MINIMUM
$1 Extra Charge for Blind Ads

Houses For Sale 1

FRANCIS AGENCY
Real Estate — Insurance — SALES

TR. 7-2133

1412 20th St. Between Grand and State

JUST THREE LEFT
$100-$200 DOWN ——— $50 CLOSING COSTS
5½% INTEREST EASY MONTHLY PAYMENTS
BASEMENT OR NON-BASEMENT HOMES
2716 SARATOGA 2724 SARATOGA
2736 BIRCH AVE.

NO DOWN PAYMENT — 1917 JOY: Redecorated inside and out. Cute as can be. Carport, utility shed, nice yard, only $11,000.

3017 FOREST, 5 ROOM 3 BEDROOM HOME: Wall to wall carpet, automatic heat, carport, utility shed, other extras, only $12,650. Will go FHA — low down payment.

2805 BIRCH — 5 ROOM 3 BEDROOM HOME: Automatic heat, beautifully decorated, fenced yard, 2 car garage. FHA financing, $12,650.

2808 MARSHALL: Beautiful five room home, finished basement, low taxes, 2 car garage. Phone today for appointment.

2829 PALMER: See today this 3 BR home with basement. 2 room modern utility home in rear. Shown by appointment.

WANT TO BUY A BEST BUY?????
SEE THIS ONE THEN! 2209 LYNCH: 2 bedroom home. nicely decorated. Hardwood floors, new gas furnace. Full basement, garage and extras. SEE TODAY!

3 BEDROOM, 6 ROOM NEWLY DECORATED HOME: Automatic heat, hardwood floors, aluminum storm sash, garage, nice neighborhood, close to schools. Only $14,500. 2569 Iowa.

$500 DOWN — $59 MONTH: 5 room, 3 bedroom home. Newly decorated interior and exterior, automatic heat, hot water heater, bath. 737 27th place, North Granite.

2634 MADISON—IDEAL FOR GROWING FAMILY: 5 rooms, 2 bedroom brick with stairway to floored attic, nicely decorated, gas heat, panelled recreation room in basement, $12,250.

2138 EDISON — 2 FAMILY BRICK: 4 rooms and bath each apartment, full basement, 2 new oil furnaces, large lot, priced at low $12,950.

WANT TO TRADE FOR A NEW HOME?
SEE US TODAY! PRICED FROM $16,950

2209 LYNCH: 4 room 2 bedroom home, nicely decorated, new gas furnace, nice location, close to schools and transportation. See by appointment, $11,750.

5 ROOM, 2 BEDROOM HOME: Gas heat, wall to wall carpeting, full basement with living quarters. Carport, utility shed. 2465 Adams.

70'x165' LOT: On Sand road at Poag, natural gas and electric available, water at 25 feet. $1100.

We Have Other Listings
Phone TR. 7-2133

KENT REALTY
1842 DELMAR AVE. TR 6-6725

I BOUGHT MY FIRST HOUSE FROM KENT REALTY FIVE YEARS AGO. SINCE THEN I'VE TRADED WITH THEM FOR THREE OTHER HOMES. THEY ALWAYS GAVE ME A SQUARE DEAL. IF YOU ASK ME, I RECOMMEND KENT REALTY TO ANYONE.

Signed: Clyde Bradshaw
Granite City, Illinois

PLENTY OF ROOM AND LOW TAX AREA: This 10 room house is in excellent condition and is located in Glen Carbon. 1 acre of ground, two car garage. Can be used for large family or income property. Call for appointment.

FIVE ROOMS AND BATH: This 8 yr. old home has 3 bedrooms, gas heat, built-in cabinets. It also has one car garage, fenced yard, in downtown location. Call today for appointment.

OUTSIDE OF TOWN—ROOM FOR CHILDREN: This 3 bedroom home is located on E. Chain of Rocks road on a 100' x 250' lot. The kitchen is big and has a double well sink. Bath is tiled with glass doors and tub and shower. Attached garage, too! Call for appointment.

8 ROOM BRICK — DOWNTOWN LOCATION: Full basement Has been used as beauty shop. We'll trade big on this one. Call today.

SLIDING GLASS DOORS ONTO A PATIO is just one feature of this five room home. It also has a garage and breezeway. There are storm windows and awnings, too. Call for appointment.

CLOSE TO NEW SCHOOL IN MADISON: 5 rooms and bath over a full basement and the taxes are only $134. New gas furnace also.

2932 WAYNE: Three bedrooms, full basement with family room and 1¾ baths. Storm windows, fenced yard and carport.

TO BUILD, BUY, SELL OR RENT **CALL KENT**

PRICED TO SELL. Four family flat on Benton. Use as a straight income property or can be used to suit large family and still have income. Call for appointment. Full price $5950.

LARGE THREE BEDROOM HOME with dining room. Over 1500 sq. ft. Full basement, 100x125' lot, all for $15,950. Only 4 yrs. old.

LOCATION CAN'T BE BEAT! Five room frame, gas heat, family size kitchen with Youngstown cabinets. All for only $10,950.

1807 PRIMROSE: Lovely five room brick. Three bedroom, wall to wall carpeting, living room, huge family room with fireplace. Masonry garage with overhead door. $16,500.

4517 MARYVILLE ROAD: Only $8450. Two bedrooms, two car garage, oil heat, close to new school. $650 down, $70 month.

FRESH AIR AND BIG LOT: This two bedroom home sits on a corner lot 100' x 150' just outside the city limits. Big living room and full basement, too. Gas heat. Call for particulars.

KENT REALTY
1842 DELMAR AVE. TR 6-6725

Houses For Sale 1

"Johnny"
Bloodworth Real Estate
Agency

WE NEED YOUR LISTING

We Offer The Very Best in Advertising and Real Estate Know-How.

CALL US
WE HAVE THE ANSWERS.
Will Trade On Any Listing.

Call John Sobol TR 7-2363 — 1218 NINETEENTH STREET — Call Johnny Bloodworth TR 7-2364

FOR RENT: 4 room apt. Up, at 2035 Edison. $50 a month.

2140-42 LEE AVENUE: A very good income property duplex, 8 room—2 four room modern apts. Large lot. Sell for $10,500 with $1600 down. Call for appt.

EDWARDSVILLE, AT DUNLAP LAKE: 2½ acres with 5 room, 3 bedroom home. Has 2 baths, fireplace, full basement, 2 car garage. Has small lake property. All this for $14,950. Will trade for large home in Granite.

FOR ONLY $14,950: This new brick, 3 bedroom, tile bath, large kitchen & living room, carport & storage. Very neat & good construction. Lot located in Sunny Dell Acres. Sell $1500 down. Vacant.

2112 ADAMS: 50 x 125 vacant lot. Can build or park a mobile home. All utilities. Price $1750; need cash but will take terms. Call us.

NEAR NEW SACRED HEART SCHOOL: Practically new 3 bedroom home with full basement, tile bath, storm sash & screens. Buy equity, take over payments. See 2918 Sunset Drive.

PRETTY AS A PICTURE: This 4 room frame with attached garage, sits on 1 acre of ground; has all the extras, storm sash, city water, BBQ pit; 5112 Rapp road for $10,950.

2829 PALMER. A nice quiet street, 2 houses on 1 lot. 3 bedroom with basement on front. 2 room rental on rear, selling for $11,450. Call for apt.

NICE QUIET STREET: 5 bedroom home. 7 rooms with full basement. Attached garage & carport. Well shaded 100 x 212 ft. lot. Located at 2816 E. 25th street. All for $9950. Better hurry. This is a bargain.

BLONDE BRICK: A real beauty, 5 rooms, 3 bedrooms, full basement, gas furnace. Many of the finest extras in this Bellemore Home located 3149 Davis. Owner transferred. Must sell at low price of $16,950. Call for appt.

ATTRACTIVE 4 ROOM MODERN COTTAGE: On large corner shaded lot. Nice large rooms. Home is insulsided with storm sash & screens & awnings. Owner must sell, so ha s priced 568 Margaret in Mitchell at $6950. Call us.

BEST LOCATION: 4 family brick just off the Parkway at 2328-30 Benton. 3 rooms and bath each, 4 gas furnaces, full basement. You'll buy it fast at the price we can sell it for. Call now. This one is ideal.

ON THE BLUFFS: Beautiful split foyer. 3 bedroom frame, has large dining area. Plus basement level large family room with picture window. 2 baths, huge 131 x 170 ft. corner lot. 207 Emery Drive. Price to sell at $15,950.

8 ROOM FRAME & BLOCK HOME: Living room, dining room, kitchen, 3 bedrooms 1st floor. 2 bedroom & bath up. Full basement. Stool & shower, stoker furnace. 1 car attached garage & carport. Lot 115 x 212.

COUNTRY ESTATE: Sell for $19,950. 6 room, 3 bedrooms, 2 baths, complete built kitchen, dining room. 2 car attached garage, beautiful landscaped lot with 20 x 40 filtered swimming pool. This is the Lois Brooks home near Horseshoe Lake. Immediate possession.

A REAL BEAUTY IN A LARGER HOME: 8 rooms with 4 bedrooms & bath up. 4 rooms & ½ bath down. Can be used for large family or rooming house. Has full basement, big garage. Located 2231 Benton. Priced at $13,950.

647 BARKLEY, MITCHELL: 3 lots, 150 foot frontage. Plus 7 room, 4 bedroom home. New oil furnace. Large garage and workshop. Perfect for large family. Priced at $6950. Call for appt.

OWNER MUST SELL, PRICE HAS BEEN CUT: On one of the largest split levels in Westchester; 7 rooms, 3 bedrooms, plus family room. Big living room with fireplace. Nice landscaped lot with 2 car detached garage. Located at 2134 Johnson road. Priced at $19,950 with $2950 down. Will trade.

BEYOND YOUR MOST PLEASANT DREAMS: This beautiful ranch style brick home with 2 car attached garage is designed & equipped for the very best in living comfort. The nicest rathskeller & study in full finished basement. Let us show you the best at 2105 Richmond. Appt. only.

BUSINESS, GROCERY STORE, ALL STOCK & FIXTURES: Big corner lot & building at 2039 Illinois. This will pay its way. All for only $9500. Call us.

50 x 115 TRAILER LOT: All hooked up to gas—water—cesspool. Rented now for $10.00 a month. Seller wants cash.

2133-35 BENTON: Income property. 12 room brick. Four 3 room apts. with bath. Heated with 2 coal stoker furnaces. Storm sash & screens. Priced at $11,500. After your down payment the place will pay for itself, and you can live here free! Call us and we'll take you through.

NEW BEAUTIFUL BRICK: 3 bedrooms, 1½ baths, living room with fireplace, wall to wall carpeting. Full basement, 2 car attached garage. Large lot. Located 1605 Clark. Priced at $29,950. This is below appraisal. Call for appt. Will trade.

JUST WHAT YOU NEED: This new bungalow has a pretty birch kitchen with dinette. Big carpeted living room. 2 bedrooms. Big utility room & full bath. Gas furnace. G. I. $150 down. $500 down otherwise. Fast possession.

PRACTICALLY NEW 3 BEDROOM FRAME: Large kitchen, wall birch cabinets, gas furnace, fenced rear yard, 1354 Norwood Drive needs $800 down and assume present loan. Call for apt. Will G.I. for $50 down or trade equity for vacant lot.

JUST RIGHT FOR THE SMALL FAMILY: 1422 Iowa, Granite City. 4 rooms, 2 bedrooms, bath, large kitchen with formica top cabinets, full basement, new gas furnace. The price is $4950. Will go with $350 down.

1647 4TH STREET, IN MADISON: See this prestige home which has 9 rooms (5 or 6 bedrooms), hardwood floors, plastered walls, 1½ baths, basement, new gas furnace, siding and aluminum storm sash. Play house for the kids, on wide 77½' frontage lot. Price $12,750. What are your terms?

2440 TERMINAL: 3 bedrooms, big kitchen, paneled living room, all nicely carpeted, lots of closets, gas heat, beautiful patio, $500 down can handle. Assume G. I. loan payments of $99.00 a month. A good deal for you. Do hurry and call.

WILL TRADE FOR LOT OR YOUR PRESENT HOME: New building, 3 bedroom brick veneer at 2136 Dawn. Has plaster walls, marble sills, hardwood floors, alum. storm sash, 1½ baths, big birch kitchen with pantry, oven & range and double bowl sink. Full basement, concrete side drive. City gas, city water, low taxes; asking $15,950.

CRISP WHITE 3 ROOM BUNGALOW: At 2617 E. 24th street. Ideal floor plan. Large bath, full basement—new gas furnace—garage. Is this for you?

2825 FORTUNE DRIVE: 6 rooms, 3 bedrooms, hardwood floors, plaster walls, dining room, full basement, gas heat, carport, alum. storm sash. Cyclone fenced rear yard. Nice for thefamily. $500 down FHA. Drive by and buy.

TOTAL INCOME ON BOTH HOUSES $240 per month or live in big 8 room home and rent 3 room house on rear for $60. All completely furnished. Perfect location. 2130 Grand, at $11,-950. Sell for $950 down. Call us for appt.

ACROSS THE STREET FROM WILSON SCHOOL: 3000 National. How about this! Newer 3 bedroom asbestos shingle home with full concrete basement. Extra large kitchen, hardwood floors. Storm king windows. Alum. awnings. 75 x 125 corner lot. Asking $13,750; down payment and take over the loan. Move in fast.

"Johnny"
Bloodworth Real Estate
Agency

Call John Sobol TR 7-2363 — 1218 NINETEENTH STREET — Call Johnny Bloodworth TR 7-2364

Houses For Sale 1 | Houses For Sale 1

GL. 2-3119 TR. 7-2006

Gitchoff Agency
REAL ESTATE & INSURANCE

1927 Edison, Granite City

YOUR PERSONAL SATISFACTION IS OUR MOST IMPORTANT PRODUCT

Andy Gitchoff - Geo. Cuvar - Andy Gasparovic III

9011 RENE—STATE PARK: Move to country styled living in the Collinsville area — taxes $69 pr. year — close to schools—new oil furnace—2 bedrooms — $500 down will move you in.

2021 RUSSELL, IN MADISON: Brick cottage with full basement. Plst. interior—50 x 125 lot, combination al. storm sash—3 room cottage on rear rents at $50 per mo. 18 x 36 garage—drive by and seen then call for an appointment.

$250 DOWN PAYMENT: Anything of value can be traded as down payment on this edge of town cottage—city water —city gas—taxes $45—plenty of room to putter around in; vacant and available for immediate possession.

LINCOLN PLACE: Brick constructed 5 room bungalow with room on 2nd floor. New gas furnace, hardwood floors —ceramic bath. Plenty of closet space, al. storm sash, full poured cr. basement clean as a whistle.

3524 JOHNSON RD., FROHARDT SCHOOL DIST.: This fully completed home is waiting for the family who enjoys togetherness. Fenced-in rear yard for Johnny or Mary to romp in—patio for summer evening meals—party room in full basement, economical radiant heat, garage, disposal, loads of cabinets—3 bedrooms, brick construction, attached carport. 5 years old.

RATHSKELLER IN 3-BEDROOM RANCH—$14,250: A new model home with hardwood floors, gas heat, combination al. storm sash, plenty of closets, cabinets, roominess. Treat your family to the joys of a new neighborhood with good surroundings.

THE BASEMENT IS POURED—WAITING FOR PLANS: All large rooms, too—full basement—plastered interior—school 1 block away—conveniently located close to town so that the kids can walk to the "Y"—fenced-in rear yard. The price is right at $8500.

A BUNGALOW WITH INCOME: Situated on a 50' lot with plenty of shade trees and a one car garage— 5 rooms on the 1st floor are comfortably arranged—plastered interior, full basement—3-room apt. with private entrance will make your house payments. Small down payment will allow you to take possession.

IN MADISON—THIS INCOME PROPERTY IS ALWAYS FILLED: With $310 per mo. income from this house the investor can smile all day Furniture is included—Tenant are always happy—minimum amount of work and investment with maximum amount of return.

SEE GLEN LAKE MANOR — OPEN SUNDAY

TELL YOUR FRIENDS AND NEIGHBORS THEY CAN RECEIVE PERSONAL SATISFACTION BY CALLING

TR 7-2006 GL 2-3119

The Gitchoff Agency
1927 Edison Ave. Granite City, Ill.
Member of Granite City Real Estate Board

THINKING of BUILDING
LET IBC SHOW YOU HOW TO SAVE — WITHOUT SACRIFICING QUALITY!

- Ranch Styles
- 1½ Stories
- Split Levels
- Two Stories
- Split Foyers
- Lake Homes

IBC HOMES
BY SOUTHERN HOMES

Did you know that if you own your own lot you can probably qualify for a loan with no money down by doing some of the easier jobs. You can build equity and can afford to start now. Half the battle is over when you start with an IBC quality constructed basic structure. Come out to your IBC Display Center for details.

Choose From Over 100 Plans

Fill Out . . . Mail in Today
☐ I HAVE A LOT
☐ HAVE REPRESENTATIVE CALL
Name
Address
City
State Ph.
I'Understand This Request Puts Me Under No Obligation

IBC Homes
DI. 4-2840
Box 31, Collinsville, Ill.
Display Home 2 Miles North of Collinsville on Route 159

IT PAYS TO ADVERTISE

SELECT YOUR LOT . . .
WE'LL DO THE REST . . .
3 Bedroom Bricks Full Basement With Attached Garage Priced? - Only $15,950

Built to your order and color preferences. All homes under construction "Sold." Your best buy in Housing.

STEELE-KUNNEMANN
W. J. Steele E. G. Steele
C. Boettiger C. A. Meyer
1318 Nied. , TR 6-0252

SAVE OVER $3000, 3 bedrooms, 2 baths, garage, patio, basement, range, oven, garbage disposal, $1500 and assume loan. TR 7-3774. 1-7-2

LOW DOWN PAYMENT BALANCE LIKE RENT

2612 E. 27th ST., 2 bedroom frame, with basement. $10,500

LOT 8 VAN-ME PARK subd. 3 bedrooms frame with aluminum siding. Low taxes. $10,500.

WILSHIRE MANOR SUBD. 3 bedroom brick with carport and basement. Low taxes. $15,500.

Call TR 7-6350

Houses For Sale 1

Key to lots o' livin' — BUY A HOME — FIRST

AND ENJOY A SOUND SECURE FUTURE!

BIG KITCHEN in this 5 room well built cottage with bsmt., oil furnace. Spacious thruout. Low taxes. Opposite Public School. On bus line Mitchell.

3 BEDROOM redwood cottage with utility, on 85' corner lot, gas furnace, garage, many extras here, near shopping center and all schools. Inspect 3249 Wayne, with us now!

BRAND NEW 3 bedroom cottage with utility, on 75' lot. 119 Kinder lane.

OFFICE SPACE with living quarters up. Available in two downtown bricks, spacious & modern. Good income and zoned. See us for details.

3 BEDROOM, AIR CONDITIONED cottage with full basement, carport, storm sash, wall to wall carpets, fenced yard, carport, 6 closets, etc. $16,500.

BEAUTIFUL PANELS: in 2 bedrooms of this modern frame cottage at 561 Margaret in Mitchell. Low taxes, good neighbors, fenced yard, garage. $5200.

ONLY $950 DOWN: 6 room brick with bsmt., gas furnace, etc. 2405 Madison. Inpect with us today!

DUPLEX, $650 DOWN: 4 with bath and garage each side. On corner lot, 2817 Herbert st. Make offer.

HOMEMAKER'S KITCHEN: in this 4 bedroom modern frame ranch home. Utility, gas furnace, spacious thruout, 100' lot. 509 Southard in So. Roxana. $11,750.

2164 LEE: Large family quarters with income, oil furnace, low taxes. $7650. Contract for deed.

DUPLEX — DOWNTOWN: Solid brick with 2 gas furnaces, basement, double garage. Zoned M-1. Many uses here. 2121 Grand, $13,950.

JUDD
REAL ESTATE AND INSURANCE
2037 State TR. 7-5542

THREE BEDROOM, ranch type, beautifully landscaped, two-car garage, central air-conditioned, near shopping center and schools, $18,750. 706 St. Joseph dr., Collinsville, Ill. DIckens 4-7571. 1-6-25

1121 MARKET ST., West Madison, $2500., 4 rooms & bath. See before 3 P.M. 1-6-21

Glyn Hodge
Real Estate & Insurance
1925 Edison Ave.
TR. 7-1464

COMMERCIAL BLDG.: On Collinsville rd., for lease or sale.

SEVERAL INVESTMENT PROPERTIES FOR SALE

4 ROOM COTTAGE: Cayuga St., Brick & stucco. Shown by appointment.

WILSON & WABASH: 2 bedroom with basement. Garage. 200 ft. frontage. Fully fenced. By appointment only. Immediate possession.

3 BEDROOM HOUSE: In Nameoki area. Small down payment.

DESIRABLE LOTS IN MITCHELL AREA

IN WILLIAMSON, 35 MILES FROM GRANITE CITY. Newly remodeled home, 2 bedrooms, large living room, carpeted, large kitchen, bath, basement, gas furnace, city water, $5500. Appointment only. Call Neptune 7-3551, Mrs. Edward Kieffer. For information call TR 6-4975. 1-6-28

Houses For Sale 1

KOSTA REALTY AND INVESTMENT
1831 DELMAR,
Granite City, Illinois
GL. 2-7366
A. "Tony" Kosta
R. "Dick" Kostoff

RESIDENTIAL

JUNE SPECIAL—2208 MIRACLE —4 room, 2 BR frame. 16x20 heated & finished garage with 11 x 20 attached patio. Will redecorate. $350 dwn., $75 per mo. Will entertain any reasonable offer. Hurry!

2840 EDGEWOOD: 5 room, 3 BR frame. Alum. storm windows & screens. Oversized 1½ car detached garage. Total price $12,-950. Good terms available.

427 LINCOLN AVE., VENICE. ILL.: 7 room, 2 story, modern frame, ideal location, close to schools, churches, and shopping area, Price $10,900.

3101 MYRTLE: 6 room, 3 BR brick, carpeting, rathskeller, central air conditioning, attached 1½ car garage, corner lot. $23,950. Will trade.

1746 CHESTNUT: 5 room, 2 BR frame, full basement, 2 car garage. Big enclosed front porch, aluminum storm windows, screens and awnings. Price $8950.

2666 MADISON AVENUE: 3 family, 14 room frame, wonderful buy for wise investment buyer. Ideal income and living quarters. 3 baths, 2 car garage. Priced for quick sale at $12,950. Will trade.

1736-38 CHESTNUT: 8 room, 2 family, 2 full baths, gas heat, income $90 per month. Price $6950.

2904 IDAHO: Five room, 2 BR brick , full basement, attached breezeway and garage. Priced at $19,950.

2116 IOWA: 8 room frame which includes 4 room apartment and 4 sleeping rooms. Two 3 room apartments in rear over 2 car garage. Total income over $200 per month. Priced for quick sale for only $10,500.

2020 GRAND: 4 family brick apartment. Two separate heating units, 4 baths, complete aluminum combination storm windows and screens. Priced at $13,500.

1027 MADISON AVE.: Perfect 4 room, 2 BR frame. Partial basement, gas heat, combination aluminum storm windows, very neat. Price $6450.

RENTAL

2666 MADISON AVE.: 2-4 room apartment, $65 per month.

COMMERCIAL

CONFECTIONERY: Downtown location, Price includes all stock and fixtures.

2701 E. 24TH: Restaurant, plus 10 room, 3 family apts., 2 car garage. Price $15,000.

CHOICE 19TH ST. COMMERCIAL CORNER: Total income approximately $900 per month, Call for further details.

INDUSTRIAL

7 ACRES: North end of town on Highway 67

WE HAVE HOMEOWNERS' AND ALL LINES OF INSURANCE FOR ALL YOUR NEEDS.

3-BEDROOM FRAME, central air conditioning and many other extras. Immediate possession. TR 7-4002 or TR 6-3998 after 6 p.m. 1-6-25

FOR SALE by owner, 6-room house with breezeway and two-car garage, on one-acre lot, 4 miles north of Granite. TR 7-6575. 1-6-25

FIVE-ROOM FRAME with carport, close to Bellemore on Wayne. Many extras. Will consider contract for deed. $11,950. TR 7-3748 1-6-21

FOR SALE
2206 DELMAR

A completely modern, completely comfortable, completely sound older home with room for any size family but suitable for a small family as well, at a price less than half of new. Examine it and you will understand.

J. W. SENEFF
REALTOR
DARNER BUILDING

MEADOWLANE

Come out and see this new Subdivision before you purchase your home. See if you can find a better buy than this 3-bedroom home with all the following:

1. ALL ALUMINUM EXTERIOR
2. ALL ALUMINUM WINDOWS
3. HUGE KITCHEN AND MASTER BEDROOM
4. CITY WATER AND GAS
5. LOW TAXES
6. STORM SEWERS
7. NO CLOSING COSTS

ALL THIS FOR JUST $350.00 DOWN AND $69.00 TOTAL MONTHLY PAYMENT. THIS IS SURELY SUBURBAN LIVING AT ITS FINEST. JUST FOLLOW NAMEOKI RD. TO MITCHELL, TURN LEFT ACROSS R R TRACKS AND RIGHT ON OLD ALTON RD. (Rt. No. 3) AND FOLLOW THE SIGNS TO MEADOWLANE DISPLAY HOUSE.

Come Out & See Ray Schultz or Call Ray At TR 6-3906 or GL 2-5185
OPEN WEEK DAYS 9-4 AND 6-8 EVENINGS WEEKENDS 1-5 P. M.

MEDALLION HOME — LIVE BETTER ELECTRICALLY

THIS MEDALLION IS THE HALLMARK OF *All-Electric Living.* AWARDED ONLY TO HOMES THAT PASS HIGH REQUIREMENTS FOR APPLIANCES, LIGHT FOR LIVING, AND FULL HOUSEPOWER.

THE DEADLINE FOR CLASSIFIED ADS IS NOON SATURDAYS AND WEDNESDAYS

Classified ads are not taken by telephone since the volume is insufficient to justify the bookkeeping that would be required.

CLASSIFIED AD RATE
5 CENTS A WORD — 60c MINIMUM
$1 Extra Charge for Blind Ads

Houses For Sale 1

COLLINSVILLE

104 GAYLORD: Acros from Orchards Shopping Center. 6 yr. of, 3 bedroom frame permastone ranch; basement with rathskeller; oil heat; fenced yard; $16,900.

106 TERRACE: Near grade and high schools. 6 room brick veneer, 3 bedroom, 2 baths, radian gas heat, extra knotty pine room in basement; restricted; $19,000.

REESE DR.: Near new Route 70. A NEW 7 room, 3 bedroom brick-frame split level; 1½ baths. This is a Bronze Medallion; gas heat, garage. Concrete road. $19,000.

19 LOU JUAN: 5 mi. north on Route 159; CENTRAL AIR CONDITIONING; A Gold Medallion 7 room, 3 bedroom frame ;walk-out basement, patio, carport. Large lot; $26,900.
103 NEWPORT: NEW 7 room Brick Bronze Medallion Ranch; 3 bedrooms; gas heat; 2 car garage; sewer; $26,800.

TROY

GOOD BUSINESS OPPORTUNITY. For Sale or Lease. A going tavern business with 3 rooms in rear and 2nd floor apartment. Considered one of Troy's best locations. Selling because of owner's death. $25,000.

HOLZWEG, SUTTON, REINSCH AGENCY
115 E. MAIN ST., COLLINSVILLE, ILL. — DI. 4-0306

NOW SHOWING
New 3 Bedroom Brick Homes

1001 square feet, plus full poured basement, Tappan oven and range, Chrysler Air-Temp heating plant, cove ceiling, ceramic tile baths, big attached garage, 75 x 120 foot lot.

$16,950

See These Homes Today—2 Miles North of Granite City on Hwy. 67A

SUBURBANITES, Inc.
TR 7-3606

2-BEDROOM FRAME, large lot, new gas furnace, awnings, garage, $12,500. 3221 Wayne. GL 1-7471. 1-6-21

FOR SALE by owner, 4-room house, oil furnace and bath, $4800. 641 Jefferson. TR 7-8259. 1-6-25

Houses For Sale 1

LAKEVIEW ACRES
3 new homes
83 BILL-LOU DRIVE — 74 FAIRLANE DRIVE
65 FAIRLANE DRIVE

These are strictly modern 3 bedroom homes including large kitchens with plenty of cabinet space, built-ins, 2 baths, fireplace and wall to wall carpeting. Buy one of these homes to enjoy suburban living with city conveniences. Close to schools, churches, shopping center and bus line.

ALSO FOR SALE: Choice building sites. Only one lot left with lake privileges.

Near new Route 70, 2 mi. N. of Collinsville on Rt. 159, N. Frontage Road.

MAACK REAL ESTATE
40 LAKEVIEW ACRES
WM. MAACK, Developer and Builder
Estimates Freely Given — DI 4-6444

LUEDERS PARK ESTATES
NORTH SIDE WILSON PARK
Finest Styling - Finest Location - Finest Lot - Finest Builder
DISPLAY HOUSE
OPEN DAILY 2 TO 5 P. M. — 6 TO 8 P. M.
WEEKEND — 2 TO ?
3132 PRINCETON
L. WOLF CO., Builder
2812 Yale
FRANK KAYICH, Sales Manager — CALL GL. 2-8118 or TR. 7-5811

LIVINGSTON, ILL.

Modern 3 rooms, enclosed porch, basement, furnace, city water, city gas available, 5½ acres, 3 acres tillable. Immediate possession. $5500.

White frame, A-1 condition, 3 rooms, utility, bath, gas space heater, modern kitchen, new 18x22 garage, work shop, city water, city gas, nice shade trees, immediate possession. $5500.

STAUNTON, ILL.

Frame, 2 story, 6 rooms, new bath, 100' lot, all city utilities here, vacant. $2650.

Little bungalow, about 10 yrs. old, 2 rooms and bath room, city water, gas, sewers, nice corner lot in a very desirable neighborhood. Vacant. $3900.

We have 13 other listings to show you. Above homes are about 30 to 35 miles to Granite City. Call anytime. NEptune 7-3151.

Boner Agency
27 Livingston Ave.
Livingston, Ill.

3-BEDROOM HOUSE, bath, water. 4365 Highway 162. TR 7-5111. 1-6-21

For Sale By Owner: Two-bedroom home, full basement, garage, nice shade and shrubs, quick possession. 1417 Norwood dr. Tel. TR. 7-6675.

4 ROOMS and bath, small down payment. Owner will finance. 2013 Rhodes St., Madison. TR 7-4882 1-6-25

5-ROOM HOUSE, attached garage, 4 miles north of Granite on Route 3. For sale by owner. TR 7-2538. 1-6-21

Rolling Building Sites

6 sites left in Wildwood Estates. All over 100 feet front and some acreage. Located on Hwy. By-Pass 40, 7 miles from Granite City. Call TR 7-3606.

Houses For Sale 1

2034 GARFIELD, two bedrooms, breezeway, garage, basement, gas heat, $12,500. TR 7-1174, DI 4-7670. 1-6-21

Businesses For Sale 3

DRIVE-IN RESTAURANT on busy highway. TR 6-5701. 3-6-21

FOR SALE BY OWNER, Murphys Tavern with living quarters. TR 6-9566. 3-6-21

ON ⅔ ACRE, 6 rooms, 3 bedrooms, bath, w/w carpeting, $9000. On 8 acres, 12-room home, with bath and basement, also large barn and chicken house $10,000. On 1 acre, 7-room modern home, basement, $8600. Romantic little home with beautiful shrubbery on one-third acre, edge of town, taxes $60, $5150. 114 Acre farm with modern 5-room home, and other bldgs., $20,000. We have several fine farms for sale. Clyde Metcalf Agency, 112 N. Main st., Edwardsville, Ill. Ph. 656-5178 or 656-4369 Walter Maurer Farm Salesman, HU 82198. 2-6-25

LARGE LOTS for trailer parking, $100 down $25 month. 1512 5th, Madison. 2-6-21

LOT FOR SALE, Terrace Lane, walk to grade and high school. TR 6-7486. 2-6-21

BUSINESS FOR SALE 3
TAVERN, 1424 4th st., Madison. TR 6-9209. 3-6-25

LOT FOR SALE near Mitchell, 93x205. TR 7-5204. 2-6-21

20 ACRES on Rt. 159, near By-pass 40 and Interstate 270, 550 ft. frontage, wooded, lake site, city water, gas. Excellent for trailer lots or homes. Call NOrmandy 7-4961, Ludwig. 2-6:21

Farms For Sale 4

39 ACRE FARM, 7 room house, basement and bath. 2 ponds. Everett Stewart, R. 2, Farmington, Mo. Plateau 6-3044. 4-6-25

12 FARMS, 1 to 680 acres; 7 acres, 2 lakes, stocked with fish, 3 bedroom home, 35 miles out. 4 rooms modern, on Dunlap Lake. Large lot, will trade for Granite property. Call for information. Rosenthal Realtor, Louis Korilko, salesman, TR 6-6664. 4-6-21

FARMS: 93 acre horse or livestock farm near Troy and U. S. 40. 8 room modern house and good outbuildings. 132 acres near U. S. 40 and Triad high school. 26 acres on Rt. 111 and Horseshoe Lake near Lakeside airport. 8 room house and 8 clubhouses. 23.5 acres near Maryville and Troy, nice buildings, good land, lake site. 25 acres, 8 room house, excellent outbuildings, near Bethalto. Call NO 7-4961, Ludwig Real Estate, Days - evenings - weekends. 4-6:21

Cars For Sale 5

WANTED
Good Clean Used Cars
Any Make or Model
LaRUE'S AUTO SALES
612 Madison — TR 7-6304

'57 CHEVY, $700. TR 7-1944. 5-6-21

'61 CHEVY Impala, power steering & brakes, all white, small V-8. Make offer. TR 7-9182. 5-6-21

'54 PONTIAC hardtop, power steering & brakes. 2231 State. 5-6-21

1953 ½ TON Panel Chevrolet truck. Good condition. TR 6-4310. 5-6-21

FOR SALE: '61 White Ford Convertible Sunliner. Black cloth top. Good trunk space. Small Thunderbird motor. Sharp. A-1 Condition. Low miles. Must sacrifice. No trade-in. $2595. — Mrs. Hiram Smith. TR 7-6705. 5-6-21

BREWER Motor Company
Your Local
Rambler Dealer
2165 Madison Ave.

1958 OLDS 88. Automatic, air conditioned, clean local car.

1960 CORVAIR, low mileage, extra clean, automatic, local

1960 FALCON, 2 dr. sedan, very clean, local car.

1959 RAMBLER sedan, one owner, 60 day warrantee, low mileage, $1050.

1962 RAMBLER company car, one year factory guarantee. Automatic, save $500.

Established 1931
First in customer satisfaction in sales and service.

MEMBER G GUARANTEED WARRANTY W USED CAR WARRANTY PLAN

For Your Next New or Used Car See Ed Sido, Salesman

'54 FORD station wagon, $250. 2242 State st. GL 1-7814. 5-6-21

'55 PLYMOUTH, 6 cyl., regular transmission, $250. TR 7-7319. 5-6-21

1955 PONTIAC station wagon, like new, very clean. 2421 Ohio. TR 6-0334. 5-6-21

'61 VOLKSWAGON, light blue, radio, white wall tires, leather interior. Must sacrifice. TR 7-9271. 5-6-25

1955 OLDS 98, 2-door hardtop, full power, excellent condition. TR 7-8369. 5-6-25

1961 VALIANT V-200. TR 6-3415 after 4:30. 5-6-21

Cars For Sale 5

Hundley Pontiac Co.
1801-05 MADISON AVE.

59	FORD 4-door	$1295
58	RAMBLER Wagon	$895
61	PONTIAC 4-door	$2395
60	PONTIAC 4-door	$1895
61	TEMPEST 4-door	$1595
59	PONTIAC 4-door	$1695
60	DODGE Station Wagon	$1995
61	FORD GALAXIE 4-door	$2095
56	PLYMOUTH 2-door	$495

T. Hundley TR. 7-1946 — OPEN EVENINGS — R. Haneline GL. 2-5155

'52 PLYMOUTH, $75. Jeep, $350. 2-wheel trailer, small tires and wheels for boat trailers. 1418 Sixth st. 5-6-21

'52 CHEVROLET, good condition, radio and heater, $200. Call TR 7-9247. 5-6-21

1956 FORD Fairlane, automatic transmission. TR 6-4505. 5-6-21

1948 CADILLAC convertible, A-1 mechanically, good tires, new paint job. TR 7-4203. 1366 Norwood dr. 5-6-21

FOR ONLY **$99** OVER OUR COST
DURING OUR SALE
You Can Buy Any New
"DODGE" LANCER -:- DART POLARA
IN OUR STOCK
6 or 8 Cylinder — Sedans — Wagons — Hardtops — 2 Doors
BANK FINANCING — DEPENDABLE SERVICE
"Your Dependable Dodge Dealer For 19 Years"
FARRINGTON MOTORS, INC.
1911 Madison Ave. — TR 6-3564

FORD VICTORIA, 1956, power brakes and steering, automatic transmission, reasonable. TR 7-1410. 5-6-21

'53 PLYMOUTH hardtop, auto., perfect tires, runs good, $175. '55 Dodge, 4-door V-8 auto., $295. 2412 Ohio (rear). 5-6-21

1957 FORD convertible, V-8, automatic power brakes and steering, $650. GL 1-9620. 5-6-25

'54 CHRYSLER 4-door Windsor, 6 cyl., $200, two-tone. 1301 Washington ave., Madison. 5-6-21

It's Spring Clean-Out Time!

'61 Plymouth . $1795	'56 Chev. BA . . $650
'59 Chev. 6 . . . $1295	'57 Plymouth . . $450
'60 Valiant 200 $1250	'55 Dodge $325
'60 Lark . . . $1095	'55 DeSoto $325
'61 Simca . . . $1050	'55 DeSoto $295
'58 Ramb Wag. . $995	'55 Plymouth . . $295
'57 Ford $595	'53 Ramb. HT . . $150
'57 DeSoto HT . $650	'55 Plymouth 6 . $100

ELLEDGE MOTOR CO.
19th AND GRAND — GL. 2-3137

'55 FORD, 2-door V-8, straight 2-door V-8, straight stick, $200. Portable air compressor, $75. 1301 Washington ave., Madison. 5-6-21

'57 CHEVROLET 6, new tires, automatic transmission, power steering, after 5 p.m. 2545 Washington. 5-6-21

Detroit's Best Car In 30 Years
The 1962 Buicks Special
See and drive "The Car of The Year"
Today at
MIXON BUICK CO.
1910 STATE ST. — EAST ST. LOUIS, ILL.
Call Our Local Sales Representative
Bob (Scotty) Thompson UP 3-0146 TR 7-5023

BUICK BETTER BUY USED CARS

ALWAYS A GOOD SELECTION OF CLEAN LATE MODEL USED CARS
MIXON BUICK
1905 State — E. St. Louis

Cars For Sale 5

Maddox Motors, Inc.
CHRYSLER - PLYMOUTH VALIANT
4100 Nameoki Rd. GL 2-1175

1960 Valiant 4 dr. standard transmission	$1195
1960 Plymouth 4 dr., 6 cyl., auto., radio, heater, clean car	$1395
1960 Rambler, 4 dr., 6 cyl., standard trans., radio, heater, 10,000 miles, local 1 owner, like new	$1450
1959 Plymouth convertible, power steering, auto., radio, heater	$1350
1957 Mercury Monterery, 2 door, sharp, automatic, radio, heater	$595
1956 Cadillac Coupe DeVille, local 1 owner, extra clean	$995
1956 Buick 2 dr. hardtop	$595
1956 Rambler 4 dr. station wagon, Cross Country, rack on top, 6 cyl., with overdrive	$695
1956 Plymouth 2 dr., 6 cyl., standard trans., radio, heater	$450
1955 Ford, 6 cyl., stick	$350
1954 Olds 88, 2 dr. hardtop	$250

'60 PLYMOUTH CONVERTIBLE
Stick Shift, 395 Engine
FARRINGTON MOTORS, Inc.
1911 Madison Ave., TR 6-3564

1952 OLDS, radio, heater, white side walls. 2018 Grand. 5-6-21

1959 THUNDERBIRD convertible, light blue, white top, auto., $2195. Will trade and arrange financing. Stone Motors, 1412 State, TR 7-4298 after 6 p.m. TR 7-1583. 5-6-21

Cadillac
TRADE-INS

1960 Fleetwood
Poplar white finish, fully equipped including factory installed air-conditioning, extra clean, low mileage, 1 owner. Formerly owned by prominent area attorney, service record shown on request.
$3995

1960 Cadillac
4 door hardtop, fully equipped including factory instal ed air-conditioning, poplar white finish, clean, 1 owner car, previous owner's service record shown on request.
$3495

1954 Ford
Sedan delivery, new tires, excellent mechanical condition, showroom clean.
$495

1955 Ford
4-door sedan, V-8, Fordomatic. Good condition.
$395

LARGE SELECTION OF NEW CADILLACS IN STOCK FOR IMMEDIATE DELIVERY

East Side
1101 St. Louis Ave.
East St. Louis, Ill.
Open Friday Nights

1961 RED FORD convertible, white top, automatic, power steering, power brakes. Beautiful car, $2495. Will trade and arrange financing. Stone Motors, 1412 State, TR 7-4298 after 6 p.m. TR 7-1583. 5-6-21

MATHEWS CHEVROLET CO.
Niedringhaus & Madison Ave.

SERVICE SPECIALS

BRAKES RELINED Chev., Ply. Ford only	$9.75 Plus Parts
MINOR TUNE-UP Chev., Ply., Ford only	$7.15 Plus Parts
WHEEL ALIGNMENT Chev., Ply., Ford only	$7.80 Plus Parts
LUB JOB All makes of cars	$1.75

EXPERT BODY WORK & PAINTING
All Makes of Cars
AIR CONDITIONING SERVICE

'58 PLYMOUTH 9 PASSENGER WAGON
Very nice, equipped with automatic, V8, Radio, Heater
FARRINGTON MOTORS, Inc.
1911 Madison Ave., TR 6-3564

'59 Renault Dauphine
Excellent running condition & good care make this fine car a perfect buy. Better see it now. Call TR 7-5343.

Trailers For Sale 6

10' x 50' HOUSETRAILER. Excellent condition. Call after 5 P.M. TR 7-6515. 6-6-21

WILL SWAP or sell beautiful 1961 10x55 mobile home. TR 6-0127. 6-6-21

10x50 HOUSETRAILER, 1959 Pacemaker, 22' awning. Call after 4:30 p.m. R. 1, Box 1265. TR 7-9137. 6:6-25

3-ROOM TRAILER, 1620 Sixth, Madison, Ill. TR 6-2753. 6-6-21

3-ROOM HOUSETRAILER, furnished, $300. 944 Niedringhaus. TR 7-6787. 6-6-21

Misc. For Sale 7

VISIT GRANITE CITY FURNITURE EXCHANGE at 1815 Edison. TR. 7-5882. Tri-Cities most complete selection of used furniture. 7-7:23tf

OPEN HOUSE

SATURDAY AND SUNDAY, JUNE 23, 24 - - - NOON TO 8:00 P. M. --- AT TWIN LAKES . . . THE NEW MODERN SUBDIVISION, Just East of Troy, Ill.

INDEPENDENCE HOMES
SPECIAL FEATURES OF THIS HOUSE!

- Completely Air Conditioned
- Large Family Room
- Carport
- Concrete Drive
- Sliding Glass Thermopane Doors to Concrete Patio
- Lake and Fishing Privileges on Twin Lakes
- Birch Paneling and Carpeting in Living Room
- Aluminum Siding, Windows, Gutters and Downspouts that cant rust, ever

$25,900

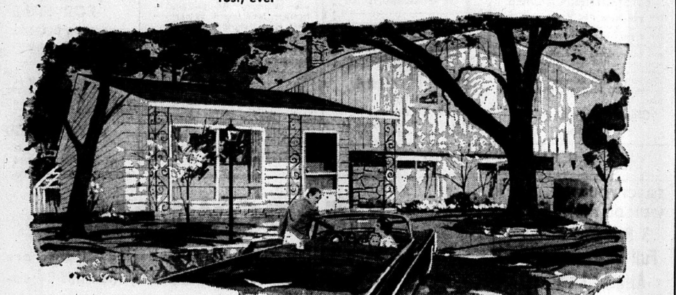

See the VALLEY FORGE *model home*

8 ROOMS . . . 3 BEDROOMS . . . 2½ BATHS . . . 1,765 SQ. FEET

Designed for EASY LIVING with Reynolds Aluminum

Homes from Lu-Re-Co Research

You'll want to see *all* the features of an Independence Home before you buy. Learn how the Lu-Re-Co System enables us to offer a modern custom-built home designed by a prominent architect, on any lot you select . . . and do it at a tremendous saving.

To be sure of having your new home completed when you wish . . . come to see us and your Independence Home today!

WATSON LUMBER CO.
Troy, Illinois — Phone No. 7-2211

THE DEADLINE FOR CLASSIFIED ADS IS NOON SATURDAYS AND WEDNESDAYS

Classified ads are not taken by telephone since the volume is insufficient to justify the bookkeeping that would be required.

CLASSIFIED AD RATE
5 CENTS A WORD — 60c MINIMUM
$1 Extra Charge for Blind Ads

Misc. For Sale 7

FIRE BARRELS, $2.50 each. Light hauling. TR. 6-8364 7-6-28

PORTABLE TYPEWRITER Royal, Remmington, Underwood, Smith Corona. Adding machines and office typewriters. Graham's Book Store 7-11:5tf

FOR SALE: Fresh Michigan strawberries and cherries in 30 lb. cans, not frozen. Can be transferred into freezer cartons. Also other fruit. Order now. Delivery later. Troy Frozen Foods, Troy, Ill., NOrmandy 7-2241. 7-5:31tf

RED FISHING WORMS. 3841 "B" St., Pontoon Beach, TR. 6-9045. 7-7-30

CLOTHESLINE POSTS made of 2" heavy duty pipe. $10 set TR. 6-6474. 7-7-19

BEEF QUARTERS — Dressed Hogs for your freezer Government Inspected. Also food lockers available. Troy Frozen Foods, phone NOrmandy 7-2241. Troy, Ill. 7-4:20tf

FISHWORMS, large red wigglers. 2030 Bryan Ave. TR 7-0561. 7-6:21

Bedroom Suite

Danish modern in genuine walnut, solid oak interiors, center drawer guides, dust-proof and dovetail construction. Includes large double dresser, slim line mirror, roomy 4 drawer chest and bed.

Originally **$279.00**

Warehouse Sample Price **$179.00**

Triple dresser available, $20 extra.

This suite shown at our warehouse only, 1819 (rear) Delmar, behind the Press-Record bldg.

H&R FURN. CO.
Phone GL. 2-6148

18' INBOARD used 5 hours, with all accessories. TR 7-5280. 7-6-21

SAND $4.00 per ton. Lime white rock ½ in. or ⅜ $5.00; slag chat fines or 1 in. $4.00; cement $1.65; 7 ton load Bluff dirt $7.00; Chain link fencing. Butch's Coal & Material, 1331 Iowa. TR 6-2766. 7-7-5

PICNIC TABLES, 8-ft. $20; 6-ft. $15. Unpainted lawn chairs, $3.50 delivered. TR 7-4552. 7-6-21

3 Rooms Furniture

Including 2 pc. living room suite, 2 step tables, cocktail table, 2 table lamps, double dresser, mirror, chest, bookcase bed and seven piece dinette suite with extension table and six chairs, will sell for balance due, easy terms, free delivery.

Balance Due **$288.60**

This furniture shown only at our warehouse, 1819 (rear) Delmar, behind the Press-Record bldg.

H&R FURN. CO.
Phone GL. 2-6148

SEWING MACHINES, new and used, easy terms, trade. Cabinets, motors, parts, also repairing, converting. Machines to rent. Reconditioned power machines. John and Marie Montgomery, 2612 E. 25th St., TR 7-2421. 7-7-5

NOW taking orders on fruit—Michigan pie cherries, strawberries, red and black raspberries, pineapple, boysenberries, blackberries, dewberries, blueberries, peaches, etc. Price list furnished on request—order now Edwardsville Frozen Foods, 246 N. Main, Edwardsville, Ill. Phone 656-1477. 7-7-16

U. S. GOVERNMENT graded good fore quarters, cut & freezer wrapped, 39c lb. Emmits Market, TR 7-0846. 7-4-5tf

1½-TON BLUFF DIRT, $4 delivered. Ed Gaudreault, TR 7-4760. 7-7-2

FENCE NOW for your protection with all galvanized material. All posts set in cement. All work guaranteed to your satisfaction. No down payment, 36 months to pay. Free estimate. TR 6-2570 or TR 6-8285. Amco Fence Co. 7-7-2

Misc. For Sale 7

FOR DIRT CALL TR 7-1198. 7-6:25

TIRES WITH TREAD. All sizes from $3.00 up. TR 7-5195, 4241 Division. 7-7-5

GET RID OF roaches, ants, spiders, water bugs, and fleas. Reasonable rates. Work guaranteed. Rabons Pest Control, call between 8 a.m.-8 p.m. TR 6-2265. 7-7-9

Lost Job—Had To Move Out of Town

HAD TO LET FURNITURE GO BACK

TAKE OVER PAYMENTS OF $5.52 PER WEEK ON 3 ROOMS OF NEW AND UP TO DATE FURNITURE — USED ONLY A FEW WEEKS.

NO MONEY DOWN

Original Price **$1216.00**

Take over payments—Outfit consists of bookcase bed, large double dresser and chest to match. Englander box spring and innerspring mattress. 3 piece nylon foam rubber living room sectional, 2 end tables and cocktail table to match, 2 table lamps; kitchen consists of table and 6 chairs, large size refrigerator with freezer across the top, gas range. Balance due $709.

Ask for Lot No. 1220

GEM FURNITURE CO., Inc.
Across from High School
Open Every Night 'Til 9 p.m.
Granite City, Ill.

ONE KENMORE DRYER, 1 Westinghouse washing machine, 1 roll-away bed. 2416 Madison ave. TR 7-0776. 7-6-21

WILLIS FLOWERS. Flowers for all occasions. Wedding flowers to meet your budget. Serviced. 1527 Pontoon rd. 7-7-9

TOY POODLE, male, AKC. TR 7-7235. 7-7-9

CABINET SHOP equipment, electric tools, etc. TR 6-9302. 7-6-21

ELECTROLUX vacuum cleaner sales, service and free home demonstrations. Call Howard Will, TR 7-1722. 7-6-21

LUMBER for sale, 2 x 4, 2 x 6, 2 x 10, 2 x 12. Any length sheathing, all kinds. Doors and windows, stoker, kindling wood 1651 Chestnut. 7-6-28

WATER HEATERS, 30 gal., glass lined, 10 yr., gas, $54.95 delivered; sump pumps, $39.95; complete plumbing and electrical supplies. Huebner Hardware, 2881 Madison. TR 6-5975 7-7-9

LATEX wall paint, 2 gal., $5 Huebner Hardware, 2881 Madison ave. Open nights to 7 p.m. 7-7-9

***Lucite®* WALL PAINT *the amazing new paint from* DU PONT**

Never before a paint like it! Does not drip or spatter like ordinary paints. Thick, creamy "Lucite" stays on your brush or roller. So easy to use! Needs no stirring or thinning. Dries in 30 minutes. 22 lovely decorator colors.

THE PAINT YOU'VE SEEN ON TV... AVAILABLE AT

DUFFIN BROS. LUMBER CO.
1300 Madison TR 6-3881

FOR SALE 500 gallon gas tank $125. Tel. TR 7-6675. 7-6-21

CLEARANCE sale on refrigerators, fully reconditioned, freezer lockers across top. All are guaranteed. $39 and up. Air conditioners 1 ton $95. Gas stoves, elec. ranges $20. and up. Eblings Furniture, 1313-18th. 7-6-28

AKC REGISTERED Toy Chihuahua. TR 7-6759. 7-6-21

GERMAN SHEPHERD PUP, female. Not registered. $15. TR 6-6376. 7-6-21

LYBARGER MATERIAL CO., Inc.

23rd & Monroe TR 6-3970

READY-MIX CONCRETE

EASY TERMS ARRANGED — FAST SERVICE
COMPLETE FLEET OF READY-MIX TRUCKS AVAILABLE
NO WAITING, WE DELIVER IN A HURRY
FOR THE RIGHT PRICE CALL LYBARGER

LUMBER

FOR CONSTRUCTION—THAT'S US
FROM THE GROUND UP, YOUR IDEAS CAN BE A PROJECT!!
SEE LYBARGER, WE'LL FIGURE YOUR JOB FOR YOU

Financing Available
Call Us Today! TR 6-3970

Misc. For Sale 7

1 GAS FIRED forced air used furnace, 6 yrs. old, 135,000 btu in excellent condition, TR 7-2110. 7-6-14tf

CARLOAD SALE of air conditioners now going on at Perdue Furn. Co. Before you buy—give us a try. 910 Madison Ave. 7-6-21

6 PC. LIVING ROOM SET, 7 pc. dinette set. Good condition. $75. GL 2-7361. 7-6-21

HOUSEHOLD GOODS including G.E. refrigerator, 2 door, self defrosting, one year old, 4 yr. guarantee. New Jinny Lind bed, mattress & springs. New Westinghouse roll around electric fan. barbeque grill, rotisserie, etc. 2820 Yale Dr. 7-6-21

CHILDRENS Tennis Shoes, $1 pr. American Sales Dollar Store, 314 State, Madison. 7-6-21

PUPPIES, half fox terrier, half cocker spaniel, $5 each. 1734 Grand. 7-6-21

BARRELS $1.50 up. Dirt and chat. Barrels emptied 75c. Clean basements. TR 7-6359, TR 7-8378. 7-6-25

Spring Specials

Kiln Dried 2"x4"x8' - - - - each	64¢
1x12 SHEATHING - - 100 ft.	$9.50
3-in-1 215-lb. Roof Shingles - - -	$6.75
4'x8' Sheet Rock - - - ea.	$1.75
Pre-Finished Mahogany Paneling -	$5.50
White Ceiling Tile - - - - Sq. ft.	11¢
Clear Oak Flooring - - - 100 ft.	$22
Prehung Aluminum Storm Doors - - -	$26.95
42" Chain Link Fencing - - - - - 100 ft.	$17.95
INSULATED SIDING - - - - sq.	$16.95
4x4 CEDAR POSTS, 6' - - - - - -	$1.20
ANODIZED ALUM. RAILINGS - - - - - ft.	$1.60
ALUMINUM SIDING - - - - - -	$33.95
Triple Track Aluminum Storm Windows	$12.95

E. JONES LUMBER CO.
TR 6-8944 — Granite City
TR 6-7214 — Mitchell

14' FIBERGLASS BOAT, 40 h.p. Mercury & trailer. All accessories. 2608 E. 27th St. 7-6-25

LADIES Sleeveless Blouses 77c. Slight irreg. American Sales Dollar Store, 314 State, Madison. 7-6-21

LOAD LEVELERS for 1958 Mercury, retails for $49.95, will take $20. 2438 Lincoln. 7-6-21

BED AND SPRINGS ¾ size, new, will give 2 mattresses with it. 2438 Lincoln. 7-6-21

SET OF USED golf clubs, portable 6½" heavy duty skill saw with table, used aluminum jalousie storm windows. TR 7-1958. 9-6-21

KITCHEN, living, bedroom furniture and miscellaneous. 2801 Grand Ave. 7-6-21

LIVING ROOM OUTFIT, couch opens into bed. Also dining room outfit. TR 7-5126. 7-6-21

CHIHUAHUA PUPS—AKC registered. Also young matrons. Stud service. TR 6-8321. 7-6-21

MAHOGANY dining room table, pad, 6 chairs, 13 cu. ft. Frigidaire Delux Refrigerator, bicycle, desk, new 117 inch drip dry traverse draperies and rod. Very reasonable. Call TR 7-6624.

LADIES SHORTS, $1.00-$1.29-$1.59. Large sizes up to 38. American Sales Dollar Store, 314 State, Madison. 7-6-21

WESTINGHOUSE cabinet roaster and other items. 1115 McCambridge. 7-6-21

AIR-CONDITIONER, Emerson ¾ ton, 115 volt. Like new. $150. 2020 Cleveland. 7-6-21

COLLECTION English Toby Mugs. China birds and animals. Hen canaries with cages. 3502 Kirkpatrick. 7-6-21

2 USED refrigerators, good working order, $25 each. TR 6-9152. 7-6-21

Hide-A-Bed

Colonial style, solid foam reversible cushions, very fine innerspring mattress, beautiful print cover and made by International. Floor sample, one only.

Original price **$269.00**

Now Only **$144.60**

This suite shown at our warehouse only. 1819 Delmar, behing the Press-Record bldg.

H&R FURN. CO.
Phone GL. 2-6148

WASHER AND DRYER, look good, run good, reasonable, GL 2-1330. 7-6-25

ROTOTILLER, lawn sweeper & studio couch. Anytime Friday. TR 6-8410. 7-6-21

H. I. INTERNATIONAL tractor with front end loader, $350. Ford cultivator, $100. Ford loader, $150. Silver King Tractor with mower, $325. TR 6-7969. 1422 Edwardsville Rd. 4-6-21

KILL TERMITES! with **Arab U-DO-IT TERMITE CONTROL** **$9.95**

Professional termite product for the home-owner. 5-year chemical replacement guarantee available. Won't harm shrubs, lawn. Free folder. treats the average 5-room home

Tri-City Lumber Co.
4300 Nameoki Rd., TR. 6-3936

Misc. For Sale 7

GE REFRIGERATOR — 8 cu. ft. TR 7-3391. 7-6-21

26" BOYS BICYCLE—2509 Hodge. 7-6-21

AKC REGISTERED COLLIE puppies. 2235 Monroe. 7-6-21

MATHIS REPAIR, washing machines, motors, fans. new and used parts. TR 7-6924, 1300 State. 7-7-16

MARINE PLYWOOD, 4 x 7½ $3 each. Large windows, $2.50 pair. 4 x 8 posts 50c each. 1 x 12 sheeting — new, 10c. 1 x 6 flooring 10c. 1433 Washington. 7-6-21

16' STARCRAFT runabout, trailer, new, cheap. 16' Tomahawk 75 h.p. Johnson, trailer, like new cheap. AT 8-7544 (Glen Carbon). 7-6-21

***News From...* ROBERTSON'S FARM STORE**

Housing authorities say it's cheaper, and frequently better to remodel a good older home than to buy or build a new one. Right now many men are planning on investing part of their vacation time in modernizing kitchen or bath adding on a room or turning a carport into a garage. Here at Robertson's, we carry a full range of plumbing and building materials and we've specialists to give free guidance to you do-it-yourselfers.

Want a top quality tile floors? Your best bet is Rubberoid's Polymerite tile. It'll outwear most any other tile. We sell it in a big assortment of colors and patterns for as low as 9c a tile.

IT'S PAINTING SEASON

Of course, we sell paint. Robertson's is famous for its tremendous assortments of paints, ladders and brushes. If you're planning on painting, check with us. We have the whitest, easiest to apply latex paint and it's priced at only $2.98 a gallon. Touch up enamels in aerosol bombs are only 99c each. Your choice of smart colors. It's the easy way to repaint kitchen equipment and kitchen furniture or the furniture in a child's bedroom.

WELCOME HOME

"I haven't been in Robertson's since my dad used to let me ride in with him thirty years ago," an ex-green country farm boy told us last week. "I'm a suburbanite now but it sure feels good to come back here and know I can find what I need from a reliable source and at real old-fashioned farm store prices. It's like coming home."

Come on in, you suburbanites. Discover what farm folks have known since 1918. You just can't beat Robertson's for your home needs. Plumbing, fencing, lumber come to Robertson's and save. Good auto supplies, roofing materials, tools financing, too. We're right across from the entrance to National Stock Yards and our parking area is real big.

Dan Robertson

ROBERTSON'S
101 St. Clair • Nat'l Stock Yards, Ill.
Week Days — 7 a.m. to 5 p.m.
Saturday — 8 a.m. to 4:30 p.m.

PEACHES, 1st of season, excellent for eating or pickling, also field fresh vegetables. Barbier-Schuette Orchard, ½ mile West of French Village Drive-In Theatre, East St. Louis, North of Route 50. 7-6:21

RUG PADS, $2 each. Refrigerator $26.50 up. Living room suites $12.50 up. Nice cabinet base $6.50. Electric ironer $19, good. Odd chairs $1.00. Beautiful lamps $3.95. Used bedroom suites 5 pc. $69.50. Night stands $3. End tables new, set 3 pc. $14.95. 9x12 lino. $4.99. Full size cotton mattress $12.50. Innerspring mattress, full size new $19.50. Twin set Hollywood headboard, red plastic covers $15 set. Twin mattress and box spring $49 set. Old books 25c each. Old records 10c each. Good playing victrola $15. 21 inch TV $39.95. Boys bike $4.50. Old trunks $3, $3.50, $4.50. Trailer space for rent. Call the Glass Doll Trading Center, TR 6-9312. 7-6:21

TRANSFERRED

HAD TO GIVE UP HOUSEKEEPING AND LET FURNITURE GO BACK

TAKE OVER PAYMENTS ON THIS 3-ROOM OUTFIT

NO MONEY DOWN

Original Price **$830.00**

9-piece living room — Divan and matching chair, 2 step tables and cocktail table, 2 matching table lamps, picture, smoker and rug.

9-piece bedroom—Double dresser, bookcase bed, chest, innerspring mattress and box springs, 2 boudoir lights, 9x12 congo rug and picture.

8-piece kitchen — Matching table and 4 chairs, utility cabinet with guaranteed refrigerator and gas range.

Take Over For Balance due - - - - **$542**

Pay Off at $4.00 Week.
Ask for Lot No. 1040

GEM FURNITURE CO.
Across from High School
Open Every Night 'Til 9 P.M.
Granite City, Ill.

SACRIFICE! Complete grocery fixtures and refrigerators. Call TR 7-5436 after 6. 7-6-21

5 DARK female mink, 1 male, sale or trade. TR 7-1316. 7-6-25

CHROME TABLE & 4 chairs, washer, 9x12 rug 2 chifferobes, GL 2-6173. 7-6-21

2 AIR CONDITIONERS, 2¼ & 1½ ton. Used one season. Call before 3 P.M. TR 6-1278. 7-6-21

ACKLEY UNIFORMS, sizes 8-26½, nylon or cotton. Claire Tiffany dresses. Smart Miss Miami 26½, nylon or cotton. Claire Tiffrocks, 12½-52, $2.98-$5.98. Munsingwear gowns, step-ins, slips, rayon and nylon. Exquisite bras $2.00-$4.95. Hoopengarner's 2264 State st., TR 7-5332. 7-6-21

AUTOMOBILE spot light. 3 speed record player plugs into television, wrought iron stand & record holder. Also records. Power lawn mower, rotary type, motor needs repair. TR 6-0073. 7-6-21

LADIES Summer Skirts $1.00, $1.59, $1.98. American Sales Dollar Store, 314 State, Madison. 7-6-21

MENS golf set, complete, Wilson, with cart. 1129 Reynolds, Madison. 7-6-25

Misc. For Sale 7

2 COON HOUNDS, black & tan. TR 6-8676. 7-6-21

REXAIR sweeper service, sales, new & rebuilt. Leo Hirschbuehler, 2021 College, Evergreen 1-5175. 7-7-12

CHENILLE RUGS 26x44 $1.00. American Sales Dollar Store, 314 State, Madison. 7-6-21

GAS STOVE, Hardwick. Good condition. TR 6-5507 call after 6. 7-6-21

REGISTERED beagle pups $10. Jim Grabruck, 214 Prairie St. Stanuton, Ill. Phone Newton 5-3792. 7-6-21

PAIR of unrelated rat terriers, 3 toy fox terriers, all registered. Call TR 6-2877. 7-6-21

TWO CARPENTERS need work. 17 years experience in Quad-City area in buildings from footing to Ridge. Knowledge and experience to handle all, or will help you build. Have all tools and electric equipment needed to get the job done in short time. Will assist in securing loans for building or home improvements. Professional cabinet making. Will contract or work for wages. Call TR 7-5123 anytime for information. 7-7-16

3 Rooms Furniture

Including 2 pc. living room suite, 2 end tables, cocktail table, 2 table lamps, 3 pc. bedroom suite, kitchen table and four chairs, will sell for balance due, easy terms and free delivery.

Balance Due **$196.80**

This furniture shown only at our warehouse, 1819 (rear) Delmar, behind the Press-Record bldg.

H&R FURN. CO.
Phone GL. 2-6148

ELECTRIC guitar and amplifier in good condition. Reasonable. TR 6-6716. 7-6-21

47 FT. HOUSETRAILER, Ford & Chevy. Hwy 162, Box 4369. 7-6-25

LADIES rayon slips 66c American Sales Dollar Store, 314 State, Madison. 7-6-21

BEAUTY EQUIPMENT for sale or take over payments for balance due. Call TR 7-1474. 7-7-2

BOYS BICYCLE 26", good condition, $18. Call TR 7-2723. 7-6-21

20" HOMART window fan. Good condition. $15. TR 6-2949. 7-6-21

FOR SALE: Stoker, good condition Water box, toilet bowl. TR 7-2139. 7-6-21

36" x 45" DROP LEAF mahogany table, 4 chairs, $40. Model racing car set, $9. Girls 26" bike $10. TR 6-0881. 2295 Gary 7-6-21

GERMAN SHEPHERDS, AKC, females 2 months. Black & tan. $45. DI 4-7010 7-6-21

1955 DODGE hardtop, stick shift in floor 17" Zenith television. One childs tractor. 2 small tricycles. one 20" bicycle Electric heater. Rocking horse 2 chest of drawers. 3145 Jill TR 7-6362. 7-6-25

FURNITURE APPLIANCES CARPETING FANS

for anything in home furnishings, you must visit H&R Furniture Co.'s huge warehouse for bargains out of this world. Where you can buy better furniture for less.

Located at 1819 (rear) Delmar, behind the Press-Record bldg.

H&R FURN. CO.
Phone GL. 2-6148

LADIES & GIRLS GOWNS 66c. American Sales Dollar Store, 314 State, Madison. 7-6-21

YOUNG RABBITS, dressed or alive. 1119 Reynolds, Madison. 7-6-21

U.S.A. Stores special Triple-track aluminum storm sash While they last $885 cash & carry. 9525 Collinsville Rd. Home Modernization Dept. 7-6-21

GIRLS DECK PANTS 2 pr. $1. American Sales Dollar Store, 314 State, Madison. 7-6-21

NORGE Automatic Washer—$15. Chrome Dinette Set, $17. 2446 Delmar. 7-6-21

COFFEE TABLE, 2 step end tables, $5. 2311 Kirkpatrick Homes. 7-6-21

INNERSPRING mattress & box springs. Breakfast set. TR 6-2774. 7-6-21

LADIES Cotton Slips, full or half $1.00. American Sales Dollar Store, 314 State, Madison. 7-6-21

SET of Trundle beds, maple Good condition, Bookcase headboard. 2909 Fortune Drive, before 6 p.m. 7-6-21

LAWN MOWER SERVICE, Tri-City area. Complete tune up $6.50 includes points, plusg & condenser, plus sharpen & balancing. Call Home Service Repair. TR 6-5442. 7-6-25

BOYS 24" bicycle $8. 9 ft. plastic swimming pool 6. Table & 3 chairs $8. TR 7-2418. 7-6-21

GIRLS Cotton Pants, size 2 thru 12. 4 pr. $1.00. American Sales Dollar Store, 314 State, Madison. 7-6-21

CLEANING AND IRONING — TR 6-4984. 7-6-21

Houses For Rent 8

3 BEDROOM, living room, dining, kitchen, 3 yrs. old, newly redecorated Near new school. Immediate possession. TR. 7-4540. 8-6-21

5 ROOMS and bath, $45 month. 1936a 3rd st. TR 6-6680. 8-6-4tf

TWO BEDROOM, living room, dining room, kitchen and bath, all rooms large, wall to wall carpeting, garage. TR 6-0252. 8-6-21

7-ROOM HOUSE, 4 bedrooms, tile bath, gas heat. Call Springfield, Ill. Lakeside 522-7565. 8-6-21

Houses For Rent 8

WANTED TO RENT

Young couple with small child needs two-bedroom house with dining area, or would consider similar accommodations in a two-family apartment. Must be modern and well located.

ROBERT HAYS, Reporter,
Granite City Press-Record

4 ROOMS, modern, unfurnished, gas heat; 3 rooms, modern, brick, ground floor, unfurnished; 2 rooms, furnished. 1512 5th Madison. 8-6-21

FURNISHED 4 rooms and bath, utilities, $25 a week 803 Grand. 8-6-21

4 ROOMS, bath. Gas heat, $65. 2217 Madison Ave. TR. 6-2804. 8-6-11tf

RENTALS

2917 SUNSET DRIVE — 6 rooms, 3 bedroom, $125.00.
3263 WESTCHESTER — 6 rooms, 3 bedrooms, $125.00.
2904 HARDING — 4 rooms, $60.00.
2218 OHIO— 3 rooms, $50.00.
2116 ELM — 5 rooms, 3 bedrooms, $95.00.
3127 WAYNE — 4 rooms, 2 bedrooms, $100.00.
2161 MIRACLE — 4 rooms, $68.00.
3304 TERRACE LANE — 6 rooms, 3 bedrooms, $125.00.

KENT REALTY
1842 Delmar Ave.
Granite City, Illinois

3 ROOMS and bath, unfurnished $45 month. 2818 Harding. TR 7-6605. 8-6-18

3-ROOM HOUSE, newly painted, furnished, $10 a week. TR 6-3555. 2403 Dewey. 8-6-21

3 ROOMS, bath, patio. 4500 Lake drive. 8-6-21

2 ROOMS and bath, private. 818 Grand (rear). TR 6-3691. 8-6-21

3-ROOM HOUSE for rent or sale. TR 6-8256. 8-6-21

2 ROOMS and a bath, rear, 2502 West 20th st. 8-6-25

"SPECIAL" $90 per month, lovely 5-room, 3-bedroom home near new school, newly decorated. 2421 Wilson. TR 7-6522. 8-6-21

$95 per month. Lovely 5 room 3 bedroom home just short distance from town, near Stallings. Just 2 years old.

CALL COCHRANE

NEW LISTING: 3-room, house, furnished; one large furnished room. 2430 Lincoln. 8-6-21

HOUSE FOR LEASE: 3-bedroom brick and frame, large garage, fenced rear yard. Near schools and bus lines. $102 per month, plus utilities. Must have references. 2328 E. 25th st. 8-6-25

3-ROOM HOUSE in Madison. Call at 3008 E. 23rd. 8-6-21

FURNISHED 3-room house, vacant June 23. 2342 Adams. 8-6-21

DWELLING, 4 rooms and extra storage room. 2117 Edison ave. Muelder Agency, 1922 State st. 8-6-21

MODERN 3-room house. Inquire 1706 Sixth st. 8-6-28

FOR RENT 3-bedroom frame, full basement. TR 7-4002 or TR 6-3998 after 6 p.m. 8-6-25

3 LARGE ROOM HOUSE with bath, no children. 940 (rear) Greenwood, Madison. 8-6-2-tf

Apts. For Rent 9

3 ROOMS, bath, unfurnished, upstairs, private entrance, $35 month. 2008a E. 20th. TR 6-3405 or TR 7-2352. 9-7-2

MODERN 3 ROOM apt. Inquire Save-Mor Mkt., 1508 Third Street, Madison. 9-6-11tf

2-ROOM furnished apt., window fan, nice location, adults 2033 Delmar. 9-6-21

4 ROOMS and dinette, unfurnished, gas furnace. 2419 Edison. TR. 6-0165. 9-6-21

2 ROOM nicely furnished apartment, employed couple only, no laundry, no pets. Apply 2501 Washington, Apt. 7. 9-6-21

VERY NICE FURNISHED apartment — 3 large rooms. Private bath and entrances. Inquire 1743 (rear) Edison. 9-6-21

2111 DELMAR: 2 rooms furnished bath, laundry, hot water, fan, utilities paid. 9-6-21

3 ROOM APARTMENT

Unfurnished. Private bath, automatic heat, all utilities furnished.

Call TR. 6-2988

3 LARGE FURNISHED rooms, fenced in yard, downtown location, front and back entrance, all utilities furnished, $65.00 month. Adults only, TR. 7-5038. 9-6-14tf

TWO ROOMS FURNISHED, four rooms unfurnished, newly decorated. 2017a Washington, TR. 7-1679. 9-7-9

2 FURNISHED ROOMS, clean, adults only Apply 2264a State. TR 7-5332. 9-6-21

FOR LEASE: 5 room apt. in Morriss Bldg., 19th and Edison. Heat and water included, $60 per month. Morriss Realty Co. TR 6-4400. 9-6-18tf

THREE UNFURNISHED rooms. Hardwood floors. Water, heat furnished. 1923 Grand. 9-6-21

FURNISHED APT., 1 bedroom, private entrance, off street parking, private bath, entirely air conditioned, auto. gas heat, ½ block from park. 2916 Oregon 9-6-21

4-ROOM unfurnished apt, heat and water furnished. Call after 6 p. TR 7-2833. 9-6-21

4-ROOM furnished apt., heat and water furnished. Call after 6 p.m. TR 7-2833 9-6-21

3-ROOM furnished apt., private bath and entrance. 2701 E. 24th. 9-6-21

Apts. For Rent 9

APARTMENT, 3 large rooms, unfurnished, newly decorated. 2328a Benton. Private entrance and bath. TR 6-5252 'til 6 p.m. 9-6-21

2-ROOM furnished apt., newly decorated, private entrance, bath, first floor, utilities paid. TR 6-4310. 9-6-21

2-ROOM furnished apartment. 2027 Lee ave. 9-6-21

APARTMENTS

GRANITE CITY'S NEWEST AND FINEST

Only $55.00 MONTHLY

Three large, lovely, immaculate rooms. Charming modern, kitchens; delightful baths. Private front and rear entrances. The ultimate in uncrowded, gracious, convenient, inexpensive living. Free parking. Days apply Mr. Reed, 2009-11 Missouri Ave. For evening appointments, call DE 2-0695.

FIVE ROOMS and bath, utilities furnished. 2008a Delmar ave. Mueider Agency, 1922 State st. 9-6-21

3 UNFURNISHED room apt., half bath, $32 month. Apply 1915 Benton. 9-6-21

2 FURNISHED room apt., utilities furnished. 2162 State after 3:30 p.m. 9-6-21

5-ROOM APT., adults. 2908 Madison. TR 6-4454. 9-6-21

3 LARGE unfurnished. 1510 Johnson rd. 9-6-21

6 ROOMS, unfurnished, located 2 blocks from park. 2455 Cleveland. Heat and water furnished. TR 6-6561. 9-6-25

2 ROOMS furnished, private entrance and bath. 1119 Madison ave. TR 7-9340. 9-6-25

3 NEWLY furnished rooms, private bath and entrance. 1234 Madison ave. TR 7-1547. 9-6-21

3-ROOM furnished apt., washing facilities. 2058 14th st. 9-6-21

3-ROOM furnished apt., first floor. 2232 E. 24th. 9-6-21

FURNISHED APT., utilities paid, washing facilities. TR 7-2145. 9-6-21

2108A BENTON, three rooms, unfurnished, $30 monthly. GL 1-7597. 9-7-16

4½ UNFURNISHED rooms, private entrance and bath. 2117 Grand ave. GL 2-5393. 9-6-25

3 MODERN, partly furnished rooms, heat, hot and cold water. Call at 504 (rear) Madison ave. 9-6-21

MODERN 3 and 3 room furnished apts., as low as $11 per week. 3008 East 23rd st. 9-6-25

3 LARGE ROOMS

Private bath and entrance, utilities, water furnished. Automatic gas heat. Will add furniture for suitable tenant. Will make an allowance for cleaning. Redecorated 1 year ago. $80 month. Days GL 2-2193, Evenings GL 2-4156.

FURNISHED APTS., bath, hot water, $12 week. 158 Broadway, Venice. GL 2-1327. 9-6-21

5-ROOM unfurnished, adults preferred. 2420a Delmar ave. 9-6-21

3 UNFURNISHED rooms, large, private bath. 2121 Washington. TR 6-9671. 9-6-25

4-ROOM APT., partly furnished or unfurnished. 910 3rd st., Venice. 9-6-21

3-ROOM furnished apartment, newly decorated, utilities furnished, private entrance, bath, couple 912 Niedringhaus. 9-6-28

4 ROOMS and bath, separate entrance, water furnished, gas heat, near park. GL 2-2155. 9-6-21

2 AND 3-ROOM furnished apartments. 1644 East 23rd st. TR 6-3536. 9-6-25

3-ROOM furnished apt., newly decorated. 2737 Iowa. 9-6-25

4 NICELY furnished rooms, toilet, utilities furnished, $15 week. 2149 Edison. TR 6-2596. 9-6-21

2-ROOM furnished apartment, newly decorated, adults only. 2134 Grand. 9-6-21

THREE large rooms. 2031 Bryan. TR 7-3890. 9-6-25

3-ROOM furnished apartment, newly decorated, large kitchen, lots of closet and cabinet space. 2130 Cleveland. 9-6-21

3-ROOM APT., and bath, private entrance, remodeled all inside, new paint outside, $55 month unfurnished, $65 furnished. TR 7-4298 after 6 p.m. TR 7-1583. 9-6-25

2 AND 3-ROOM furnished apt., $10 and up. TR 7-6787. 9-6-21

5 ROOMS, unfurnished, newly decorated, basement. 2967 Madison ave. TR 7-8316. 9-6-25

FOR RENT

5 room upstairs apartment, gas heat, garage. Inquire 2432 Edison.

Rooms For Rent 10

SLEEPING ROOMS with kitchen privileges. 2226 State after 5:30 p.m. 10-6-28

CLEAN sleeping room for gentleman. 2409 Benton st. 10-6-21

SLEEPING ROOM, pleasant, cool, for gentleman. 2438 Cleveland. TR 6-8714. 10-6-28

Rooms For Rent 10

SLEEPING ROOM, 1909 Grand. TR 7-5654. 10-6-21

AIR CONDITIONED OFFICE SPACE

Ground floor; 2-3-4 rooms. All utilities furnished. Call Dr. S. F. Maer, TR 7-6018

ROOM FOR RENT. Female. Clean, comfortable. 2300 Edison, TR. 7-7235. 10-7-9

2 OFFICE ROOMS
MORRISS BLDG.
Over Lee Shop, 19th & Edison
100%. Location. $50 Month.
Contact
MORRISS REALTY CO., Realtors
TR. 6-4400 1907 Edison

SLEEPING ROOMS — Clean, cool, modern. Nice location. 2131 Grand. 10-7-9

FURNISHED ROOM, men only. 201 Madison ave. TR 6-9332. 10-6-21

SLEEPING ROOM, clean, quiet, near bus. 2308 Edison ave. 10-6-25

1220 MADISON AVE., one room furnished, $8 weekly. GL 1-7597. 10-7-16

NICE neighborhood, gentleman, no other roomers. 2426 Cleveland. 10-7-2

Bus. For Rent 11

PRIME LOCATION, 2 double storeroom space, water and heat furnished. Available immediately. 209-11 Madison Avenue. Call TR 7-6000. 11-5-7tf

BELLEMORE Shopping Center store 600 sq. ft. For card, fabric, sewing center, record, hi-fi shop, cameras, photographer; offices. George Nemon—Jefferson 1-7739. 11-3-1tf

STORE 15x50 MODERN front. 2012 East 20th, $45. month. TR. 6-3405 or TR. 7-2352. 11-7-9

SPACE FOR RENT —
PLAZA SHOPPING CENTER
800 sq. ft. or 2800 sq. ft.
GITCHOFF AGENCY
1927 Edison
TR. 7-2006 — GL. 2-3119

STORE BUILDING, Madison, for rent, sale or lease. TR 7-3113. 11-7-5

Misc. For Rent 14

TRAILER SPACE FOR RENT: 4140 Division, TR. 6-7470. 14-7-9

Stables and board for horses $20 month, ponies $15 month. TR. 6-5455.

Help Wanted 17

ARTIST, manager credit trainees, engineers, draftsmen, chemist, lab technician, salesmen, factory, machine shop, bank-hotel help, bookkeepers, typist, stenographers, secretary, file clerks, others to $650 month. American Employment Service, 1715 State Street and 607 Missouri avenue, East St. Louis. 17-6:28

WANTED:

Electric Accounting Machine Operator. Male or Female. Experienced in Operations & Wiring.

Sales Clerk— Male. Experienced. Military Service Completed.

Stock Clerk— Female. Age 30-48. Have Car. Part Time.

Experienced Bridge Crane Operator. 20-45.

Illinois State Employment Service
2050 Iowa Street
Granite City, Illinois
No fee charged
— applicant or employers.

Male Help Wanted 18

NEWSBOYS WANTED: Apply in person at Granite City News Co., 1414 Nineteenth st. or call TR 6-6050. 18-11:15tf

CAB DRIVERS, apply in person. Quad-City Cab Stand, 9 a.m.-1 p.m. 18-6-21

Female Help Wtd. 19

HOUSEKEEPER. Take care of 2 children, under 4 yrs. Stay on premises. Good pay. TR 7-1547. 19-6:21

WANTED: Woman to get evening meal and stay with lady while husband works. Call GL. 2-7142. 19-6:21

OFFICE GIRL, must type. Granite City work. Phone UP 5-0398. 19-7:16

RECEPTIONIST WANTED

WANTED: In doctor's office. No experience required. Some typing and light bookkeeping. Age to 52. Write full particulars including expected salary. Box LK.

Employment Wtd. 20

PATCH PLASTERING: Walls washed. Painting. Call TR 7-8726. Free estimates 20-7-2

PLASTER PATCHING: No matter how small. E. J. Gordon. Free estimates TR 6-1270. 20-7-2

FAMILY WASHING & ironing, shirts our specialty. Small rugs, drapes and curtains. We pickup and deliver. TR 6-6535. 20-6-21

CARPENTER AND CABINET work; concrete porches, wrought iron columns and rails. TR 6-6535. 20-6-21

PART TIME bookkeeping. Experienced thru general ledger, profit and loss. TR 7-1094. 20-6:28

TRASH HAULED—DIRT, chat, trash barrels for sale. TR. 6-8395. 20-6-21

REPAIR WORK. Roofing, windows, porches. New carport, garage. TR 6-2430. 20-6:21

BABY SITTING. TR 7-0289. 20-6:21

Employment Wtd. 20

DRESSMAKING, alterations, pick-up and delivery. Mrs. Lilly. GL 2-4187. 20-6:21

GIRL GRADUATE needs summer job to go to college. TR 7-4275. 20-6:21

MAN WANTED, light hauling, lawn mowing, painting, etc. TR 7-1584. 20-6:21

LAWN MOWING, hedge trimming, yard work of any kind. Call GL 1-7627. 20-6:21

Rooms Wanted 23

SLEEPING ROOM wanted for man, between Grand and Benton to 18th st. to 20th. Call Michel Jewelry. TR 6-1623. 23-6-7-tf

Misc. Wanted 25

WANTED: Your Kodak developing, 24-hour service. Graham's Book Store. 25-4:18tf

HIGH PRICES PAID for scrap iron, rags and metal. O'Dells Iron and Metal Market and State. Pick-Up service. 25-2:26tf

WANTED: Used furniture. Any amount. Granite City Furniture Exchange, 1815 Edison. TR. 7-5882. 25-7-23tf

WE NEED USED GUNS! Highest prices paid! Lee's Gun Exchange, 1837 State. 25-3-1tf

WANTED
USED GAS AND COAL HEATERS
TR 7-5882

WILL PAY good price for used 1000 and 500 gallon propane tanks. Telephone: UL 4-3164. Joseph F. Boente Sons Propane, Inc., Carlinville, Ill. 25-7-5

RIDE WANTED to Dover, Tenn. June 22 or 23. TR 7-9315. 25-6:21

RIDE WANTED from junction 111-162 to 18th & Delmar. 9 to 5. TR 6-7488. 25-6:21

Misc. Wanted 25

WANTED: Cement mixer. TR 6-6730. 25-6:21

Business Cards 28

GENERAL REPAIRING AND REMODELING. Call John Papp. TR. 6-2554. FHA Financing. 28-9:29tf

MOTOR BOAT and VACATION INSURANCE
Mueller Agency
GERHARD MUELLER
1835 State TR. 6-1440

GRANITE CITY Poodle Shop — Poodle grooming, boarding. 2431 Madison ave. GL 1-8727. 28-6:25

PAINTING — Exterior and interior. Free estimates. Sunrise Painting Co. 100% Union. TR 7-8626. 28-7-2

TOWNSEND T.V.
Television Sales-Service
T.V. Serrvice Nightly To 7 p.m.
SATURDAY 5 p.m.
SERVICE CALLS MADE WITHIN THE HOUR
TR 7-2564
ONE DAY SERVICE
All Work Guaranteed 90 Days

WE SELL AND ERECT
CHAIN LINK FENCE
Jones Lumber
TR 6-8944

Business Cards 28

FURNITURE Upholstering and Repairing, cushions refilled; overstuffed furniture a specialty. Bolliger Upholstering. 1508 Pontoon. TR 6-8919. 28-9:22tf

GENERAL building repairs and remodeling, house raising, long experience, we do our own work. Free estimates. J. P. Vulin. TR 6-3536. 28-7-5

TRIC-CITY RADIO SALES AND SERVICE
One-day service on all makes and models. All work guaranteed 90 days. 1938 State. GL 2-6169.

GAS FURNACES installed. Reasonable. No down payment if desired. TR 7-1473. 28-6-25

TWINS Beauty Salon
Phone TR. 7-2063
1412 19th St.
Granite City, Ill.
JOY HUTCHINSON
BETTY PARKS
Exclusive—
But Not Expensive

LIGHT HAULING: Clean ash-pits. Rowland & Porter, TR 7-5066. 28-6-25

AL'S TV AND RADIO
ZENITH-PHILCO
SALES AND SERVICE
• STEREO-PHONOS
• RECORDS
2721 Madison Ave.
TR. 6-4580

• AUTO LOANS
• APPLIANCE FINANCING
• FHA HOME IMPROVEMENT
• PERSONAL
G. C. Trust & Savings Bank
TR. 6-1212

WATCH REPAIRING: 35 years experience; prices very reasonable. Paul Riegle. 1930 Cleveland. 28-12:31

HARSHANY
SALES & SERVICE
Heating & Air Conditioning
2536 Washington—GL 2-3331
SINCE 1931

GENERAL hauling, dirt, rock, slag, coal, cinders. TR 7-2571. J. W. Brimm. 28-7-2

DO IT YOURSELF
Washer & Dryer Parts
You'll Be Surprised at How Much You Save!
NO WAITING
NO BOOTLEG PARTS
Or We Will Repair It for You
ALL MAKES
SUPREME
2109 Johnson Rd. GL. 2-5315

RUG & UPHOLSTERY CLEANing in your home. Burt Harris, TR 7-0321. 28-6:28

BOTTLED GAS
No rental or deposit.
Large 2-bottle installation with automatic changeover for cooking, water heating and clothes drying.
THOMPSON'S GAS CO.
ADams 3-6541

ACME TV SERVICE
Prompt & Efficient Service
Call TR 6-2229

PIANO AND ORGAN LESSONS Frances Balding, 2231 State St. TR 7-4047. 28-7:2

Business Cards 28

LEARN TO PLAY
YOUR FAVORITE
Musical Instruments
TRY A FEW LESSONS
Instruments Furnished
Under Our
"TRY BEFORE YOU BUY"
Plan— For Appointment Call
TR. 6-3080
Johnson Music Shop
1920 Edison

"LOVELY LADY BEAUTY SALON", 2601 Edwards st., oil permanents, $5.00 - $6.50-$7.50-$10.00. Oil shampoo set $1.25. Mon., Wed., Friday. TR 6-8666, residence TR 6-4626, Minnie Fletcher. 28-6-21

PIANOS
RENTED-TUNED-REPAIRED
BOUGHT -SOLD
Johnson Music Shop
TR. 6-3080 1920 Edison

FOR FREE ESTIMATE on your concrete work, call Patton, TR 7-2729 or 6-4725. 28-7-2

L & E Saw Tool and Lawnmower Sharpening Service
2500 Grand Ave., Granite City, Ill. — TR 7-1592

FOR PAINTING CALL Walter Kowalewich, TR. 6-0450. Interior and exterior. 28-7-9

NOW OPEN
JOYCE'S BEAUTY SALON
3027 Denver TR 7-6764
No Appointment Necessary

PAINTING, paperhanging and wall washing. Free estimates. Stevens, 100% union, GL 2-1345. 28-7-2

WANTED
YOUR WATCH REPAIRING
SUPERIOR SERVICE
Hudson's JEWELRY
19th & State Granite City
and
BELLEMORE VILLAGE
Granite City, Ill.

RELIABLE TREE SERVICE, topping and removing, fully insured. Free estimation. TR 6-5760, TR 6-1874. 28-7-2

ATTENTION
FREEZER OWNERS
FOR GOVERNMENT GRADED
MEAT FOR YOUR FREEZER
Call Bill at
KOZYAK'S
TR. 7-2178

Nick's Garage
Specializing in
Automatic Transmission,
Carburetor Repair
NOW AT
2323 Adams - TR. 6-9949
• ALL WORK GUARANTEED •
(Formerly E. 23rd & Nameoki Rd.)

LOW, LOW PRICES on concrete walks, driveways, patios, porches. Carports, garages, additions. Brick work, painting, roofing, siding. S & K Home Improvement. Prompt estimates. GL. 1-7559. 28-6-21

Business Cards 28

BYRON'S Bookkeeping Service All taxes included. 2108 Iowa TR 7-1094. 28-6:28

ROOFING
CALL YOUR
TOP CONTRACTOR AND CONSULTANT
JOHN JANCO, JR.
QUAD-CITY ROOFING CO.
TR. 7-0845
24-Hr. Emergency Service
• Roofing • Siding
• Storm and Wind Damage
• Waterproofing

"Made to Measure"
CLOTHES - ALTERATIONS and TAILORING
JOE MICHELS MEN'S SHOP
formerly Joe's Tailor Shop
1922 State TR 6-7776

Lost and Found 29

CHILD'S PET LOST: Mixed grey Angora tom cat, in Mitchell vicinity. Call TR 7-3938. 29-6:21

Notices 30

Granite City Lodge #877 A. F. & A. M., Sat., June 23, 7:30 p.m. Will have stated meeting. All Master Masons welcome.
JOHN HUTLASS, W. M.
LLOYD S. LEWIS, Secy.
30-6:21

Coming Events 31

BAKE SALE, June 23, A & P store, 2016 Madison ave., given by Gabriel Shrine #78. Starts 9 a.m. 31-6-21

FISH FRY: American Legion, Venice, every Friday, 3:30 to 10 p.m. Fish sandwich, slaw, hot pepper and onion. 40c per plate includes tax. 31-6:21

SHEET AND PILLOWCASE social given by Adoration Society of Polish National Catholic Church at 930 Reynolds st., Madison, Ill. Sunday, June 24, 2 p.m. Donation 50c. 31-6:21

RUMMAGE SALE, 9 a.m. June 22 thru 29, furniture, clothing, etc., 1729 Delmar. 31-6:25

PILLOWCASE Festival given by Daughters of Isabella, St. Joseph Church, 21st & State, Sunday, June 24, 2 p.m. Donation 50c. 31-6:21

Card of Thanks 32

WE WISH to thank our friends, neighbors and relatives for their kind expressions of sympathy, beautiful floral offerings and spiritual bouquets, extended to us in the recent loss of our beloved wife, mother, mother-in-law, grandmother and great-grandmother, VIOLA BARGEL. We especially thank Rev. Kiesiewicz, Sedlack's Funeral Home, organist, vocalist and pallbearers.
THE BARGEL FAMILY. 32-6:21

In Memoriam 33

In loving memory of our dear husband and father, WILLIAM A. McAMISH SR., who departed this life 16 years ago today, June 21, 1946:

There's many a lonely heartache
And many a hidden tear
But Always a beautiful memory
Of the one we loved so dear
The blow was sudden the shock severe
To part with one who was so dear.

Sadly missed by
WIFE & CHILDREN,
MRS. WILLIAM A. McAMISH SR. & FAMILY
33-6:21

Legal Notices 34

NOTICE OF CLAIM DATE

Notice is hereby given to all persons that the First Monday in AUGUST, 1962 is the Claim Date in the estate of STANLEY L. FARRELL, Deceased, pending in the Probate Court of Madison County, Illinois, and that claims may be filed against the said estate on or before said date without issuance of summons.

Dated this 15th day of JUNE, 1962.

WANDA FARRELL, Administrix.
Attest:
DALE HILT,
Probate Clerk.
JOHN G. DUFNER, Attorney
34-6-21-28-7-5

SHERIFF'S SALE!

STATE OF ILLINOIS)
) ss.
MADISON COUNTY)

Standard Oil Co. Inc.
vs.
Orville Dickey
Execution No. 10,223

BY VIRTUE of an Execution in this case, issued out of the Clerk's office of the Circuit Court of Madison County, Illinois, directed to the Sheriff of said County, I have levied upon all the right, title and interest of the defendant in and to the following property, situated in the County of Madison and State of Illinois, and described as follows, to-wit:

Lot One (1) Block Four (4) Washington Boulevard Addition To Granite City, Illinois.

Which I will expose at Public Sale, to the highest bidder, FOR CASH on Friday, the Thirteenth day of July, 1962, between the hours of 9 o'clock in the forenoon and sundown, to-wit: at 10:00 o'clock a.m. of said day at the east front door of the Court House in the City of Edwardsville, in the County and State aforesaid, to satisfy said Execution together with costs.

Dated this 15th day of June A. D. 1962.

GEORGE MUSSO,
Sheriff of Madison County, Illinois
By JOSEPH KELLERMANN, Deputy
DWIGHT TAYLOR,
Attorney for Plaintiff
(34-6:21-28-7:5)

NOTICE OF MASTER'S SALE

IN THE CITY COURT OF GRANITE CITY, ILLINOIS.

WORCESTER FEDERAL SAVINGS AND LOAN ASSOCIATION,)
Plaintiff,)
vs.)
FRANCIS DWYER DALTON and CALANDINA A. DALTON,)
Defendants.

IN CHANCERY
No. 8718

Under and by virtue of the decree of said court, made and entered in the above action on the 29th day of May, 1962, I, the undersigned, will on the 17th day of July, 1962, at the hour of 9:30 o'clock A.M. Central Daylight Savings Time, at the middle front door of the City Hall of the City of Granite City, Illinois, sell at public auction to the highest and best bidder for cash the following described real estate, to-wit:

Lot 125 in Glenview Addition No. 2, a subdivision of part of the Northwest Quarter of Section 16, Township 3 North, Range 9 West of the Third Principal Meridian, according to the plat thereof recorded on April 2, 1956 in Plat Book 26 page 55 in Madison County, Illinois.

Said sale to commence at 9:30 o'clock A. M. Central Daylight Savings time on the 17th day of July, 1962.

Terms of sale: At said sale I will give to the purchaser or purchasers a certificate in writing describing the lands and tenements purchased and the sum paid therefor, and at the expiration of twelve (12) months from said sale the holder thereof will be entitled to a deed to said premises, unless redeemed according to law.

Dated at Granite City, Illinois, this 31st day of May, 1962.

s/JOSEPH C. STEELE
Master in Chancery of the City Court of Granite City, Illinois.
Godfrey, Plattner, Neville & Rice
...ssouri Avenue,
...Louis, Illinois
Attorneys for Plaintiff.
34-6-7-21-28

LEGALS CONTINUED ON PAGE 31

DuPONT "LUCITE"
THE NEW NO-STIR, NO-DRIP WALL PAINT
BUY IT AT ROSEMAN'S PAINT STORE
2108 Delmar Ave. TR. 6-7522

PREVUE SALE
SATURDAY and SUNDAY
We will soon be introducing our 19c menu. As soon as we get the menu printed and signs changed.
To start it off we will have a special sale Saturday and Sunday of the 19c items we will be featuring on our regular menu.
Use The Curb Service Speakers Or Come Inside.

	Reg. Price	Sale Price
Hamburgers	19c	8 for $1.00
Fishwich	19c	8 for $1.00
French Fries	19c	3 for $ .50

LEE'S DRIVE-IN
Formerly Lee's Grill
1621 MADISON AVE. WE NEVER CLOSE

RALPH AND CHARLIE'S STEAK HOUSE
1431 Fourth St. TR 7-1163 Madison
TONIGHT ONLY
Try Something Different!
L-O-B-S-T-E-R
Genuine South African lobster tails, served piping hot with drawn butter and lemon wedge, Chef salad, choice of dressing, French fries or baked potato, hot rolls and coffe. 5 p.m. to 2 a.m. only — — — — — Reg. $3.50 $2.50
FRIDAY SPECIAL
DEEP FRIED HOT
SEA FOOD PLATTER
Our platter consists of generous portions of lobster tail, fillet of fish, shrimp, smelt, oyster, crab cake and scallops. Served with Chef salad, French fried potatoes, Tartar sauce, cream bread, butter, lemon wedge and sauces $1.95
SUNDAY'S FEATURE
CHICKEN & DUMPLINGS
Or
BAKED CHICKEN & DRESSING
Choice of 3 Vegetables $1.15
Enjoy Our Delicious Plate Lunches Served Daily— Food at Its Finest — Mixed Drinks at Their Perfection

TRI-CITY SPEEDWAY
5054 Nameoki Road, ½ Mile South of Mitchell, Ill. on Route 3
STOCK CAR RACING EVERY TUES.
TIME TRIALS 7:30 STARTING TIME 8:30 P. M.
REAL WESTERN RODEO
40 HEAD OF BUCKING BULLS AND HORSES
JUNE 30-JULY 1 — 3 SHOWS
SATURDAY NITE — SUNDAY AFTERNOON & NITE

WEATHER VANE DRIVE-IN
23rd at Washington Ave. — TR 7-3823 — Granite City
JACK SALMON PLATE
Two Jack Salmon on rye bread, juicy onion slice, hot pepper, cole slaw and French fries. . . . 65c
BURGER BASKET . . . 60c
Hamburger-French Fries, Cole Slaw
CHEESEBURGER BASKET . 65c
FILLET OF COD BASKET
Boneless Fish on Bun, French Fries, Cole Slaw 60c
COLE SLAW
Serving - - - - - - 20c
Pint - - - - - - 45c
Quart - - - - - - 90c
POTATO SALAD
Serving - - - - - 25c
Pint - - - - - 50c
Quart - - - - - 95c
— TRY OUR —
Sundaes, Sodas and Cones
MALTS and SHAKES . . . 30c
CURB SERVICE, CARRY-OUT OR SELF-SERVICE
HOURS: 4 P.M.-12 A.M. CLOSED MONDAYS

WASHINGTON THEATRE
—Cooled By Refrigeration—
19TH AND STATE GL. 1-7777
TWO GREAT TECHNICOLOR HITS
GiRL meets BoY... (with 7 moons) (WITH CHIMP)
Walt Disney's MOON PiLOT
Starring TOM TRYON · BRIAN KEITH · EDMOND OBRIEN · introducing DANY SAVAL TECHNICOLOR
The 7th Wonder of The World
Violence, passion and danger...in the shadow of a 20-story statue of bronze and stone!
M-G-M presents RORY CALHOUN
"The COLOSSUS of RHODES"
in COLOR with LEA MASSARI AND GEORGES MARCHAL CONRADO SAN MARTIN ANGEL ARANDA in SupertotalScope
WEEKDAYS SHOW STARTS 6:00, SAT. 2:00, SUN. 12:30

Mid-America DRIVE-IN theatres
Mid-America Bel-Air HWY 66 & 111 — Open 7, Start Dusk
Jim Hutton • Paula Prentiss "Horizontal Lieutenant" (in color)
Randolph Scott • Joel McCrea "Ride The High Country" (in color)
Fri. & Sat. Bonus! "Babette Goes To War"
Mid-America Capri OLD ST. LOUIS RD — Open 7, Start Dusk
Mid-America Shop City 51st and SUMMIT
BOMBSHELL!
Tony Curtis • Bruce Bennett "THE OUTSIDER"
— PLUS —
Rock Hudson • Martha Hyer "Battle Hymn" in color
Fri. & Sat. Bonus! "3 Stooges Sweet & Hot"
Mid-America Falcon 7400 COLLINSVILLE RD — Open 7, Start Dusk
Bob Hope • Lana Turner "Bachelor In Paradise" (in color)
Doris Day • Janice Paige "Please Don't Eat The Daisies" (in color)
Fri. & Sat. Bonus! "Sorority Girl"

YOUR FAVORITE FAMILY DRIVE-IN
STARLIGHT DRIVE-IN THEATRE
ROUTE 140, COLLEGE AVE. • ALTON, ILLINOIS
TONITE THRU TUESDAY
BOX OFFICE OPENS AT 7:00
ATTENTION PARENTS!
Pinocchio Shown First Each Evening
FOR ALL THE WORLD TO ENJOY!
Walt Disney's ALL-CARTOON FEATURE Pinocchio
TECHNICOLOR®
2nd Hit "SAIL A CROOKED SHIP"
Starring— Ernie Kovacs - Robert Wagner - Frankie Avalon
Owl Show Fri. & Sat. Randolph Scott "Hangman's Knot"
NOTE: ADMISSION THIS ENGAGEMENT ONLY ALL CHILDREN 25c
FREE PLAYGROUND Fire Truck, Live Ponies, Merry-Go-Round Swings, Slides, Auto and Train Rides

CLIP THIS AD
Will Admit 1 Person Free When Accompanied by 1 Paying Customer
Sat. Nite, June 23
COLLINSVILLE PARK BALLROOM
Collinsville, Ill.
-- Featuring --
TOMMY RYAN and His Orchestra
This Coupon Good Sat. Nite, June 23, 1962
DANCING EVERY SAT. NITE

FRIED CHICKEN
Family Style ALL YOU CAN EAT
Delicious Golden Fried Chicken, Potatoes, 2 Vegetables, Applesauce, Macaroni Salad, Cole Slaw, Pickled Beets, Bread and Butter - - - - $1.25
SPECIAL EVERY DAY
THE COMET
3687 EAST BROADWAY, EAST ALTON ON 4 LANE HIGHWAY 67, JUST 500 FT. FROM WOOD RIVER CREEK BRIDGE

UNCLE CHARLIE'S DRIVE-IN
2610 Nameoki Rd. INSIDE OR CARRY-OUT TR 6-9313
EVERYDAY SPECIAL
6 JACK SALMON 1 Box Fries, 1 Pt. Slaw Bread, Pickle, Onion only $2.49
REG. FAMILY SIZE JACK or PERCH only $1.95
6 JACK, 6 PERCH, 1 PT. SLAW, 1 PT. POTATO SALAD, BREAD, PICKLE, ONION
FRIDAY - SATURDAY SPECIAL
ONLY 7 P. M. TO 11 P. M. INSIDE OR CARRY-OUT
4 JACK SANDWICHES 8 Jacks, Bread, Pickles, Onions
OR
4 OCEAN CAT SANDWICHES $1.00
FRIDAY, SATURDAY AND SUNDAY SPECIALS
BOX OF FRENCH FRIES . . . . .
CHICKEN BASKET 3 Pieces, With French Fries and Slaw
5 LARGE HAMBURGERS Potato Salad or Pt. of Cole Slaw
88c

NEED GUTTER REPAIRS? CALL DOUGLAS, TR. 6-2988.

Miss Taylor Attending FHA Leadership Conference

Miss Geraldine Taylor, daughter of Mr. and Mrs. Willie B. Taylor, Eagle Park, Madison, has been selected by the Lincoln-Venice high school chapter of the Future Homemakers of America, as their delegate to the annual state leadership conference at Illinois State Normal University.

Miss Taylor is attending the three-day seminar today through Saturday. She is a senior at Lincoln-Venice high school and corresponding secretary of the FHA Chapter. While at ISNU, she is scheduled to participate in discussion groups and the vocal music chorus.

Future Homemakers of America is a national organization composed of senior and junior high school students interested in the home economic field. The Illinois Association has 592 chapters with 29,628 members, of which approximately 600 will attend the conference as delegates.

Mrs. Hazel Smith, home-economics teacher at Lincoln-Venice high school is the local sponsor, with Miss Kay Ashdown of Manlius high school, Manlius, serving as state sponsor.

NEED GUTTER REPAIRS? CALL DOUGLAS, TP. 6-2988.

CARLOAD SALE
OF AIR CONDITIONERS
FEDDERS
THE WORLD'S No. 1 AIR CONDITIONER
FREE PARKING
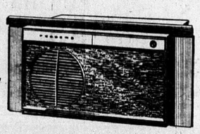
EASY TERMS
Cools, Dehumidifies, Exhausts, Ventilates
BEFORE YOU BUY - GIVE PERDUE A TRY
PERDUE Furniture Company
FREE PARKING
910 MADISON AVE. GL 2-7197 MADISON
GET SWEEPSTAKES TICKETS HERE — PLUS FREE RAINBOW STAMPS

Press-Record Staff Photographer

GRAPHIC TAX BREAK DOWN for Granite City taxpayers when they arrive at the city hall to pay their 1961 taxes. The chart shows where every penny goes. Tax Assessor Von Dee Cruse has placed this display in the lobby outside the collector's office.

Assessor Posts Chart With Tax Breakdown

So that Granite City taxpayers can see where their money goes, Assessor Von Dee Cruse has arranged for a complete breakdown of taxes to be displayed in the lobby of the city hall, just outside the office of Tax Collector Frank Sappington.

The assesor said the average home in Granite City township has an actual valuation of about $13,500, and the average tax bill is about $317 per year. That averages out to 88 cents per day taxes. Cruse commented that exclusive of school and levee district taxes, the tax cost actually is less than the price of a pack of cigarettes a day.

The display was prepared by students of the art classes of Granite City high school. It is made of colored paper cutouts, stapled onto a board that is hand-lettered.

According to Cruse's breakdown the tax per day includes city, 18 cents; schools, 50 cents; levee district, 9 cents; park, 3 cents; county, 7 cents; and township 1 cent. Total, 88 cents a day.

Tax bill mailing has started, and payments now are being accepted at the collector's office. Normally, at tax time long lines of people wait their turn to pay their taxes. The display was arranged to attract their attention.

The assessor's office has just completed the personal property assessment for 1962. That tax is payable in 1963.

Good Shepherd Church School To Start Monday

The third annual vacation church school of the Good Shepherd Church, 3025 National avenue, will begin next Monday at the church and continue through July 6. With the exception of Wednesday, July 4, sessions will be conducted from 9 to 11:30 each morning during the two-week period. Cooperative materials published by several denominations will be used in the school and will emphasize the Bible as the central theme.

Classes are scheduled for children who have just completed kindergarten, for those who will attend kindergarten next year and for boys and girls who have completed any of the first six grades this past school year. Worship, stories, games, refreshments, handicrafts and special projects are included in the activities arranged for the youngsters.

Mrs. Tillie Little is superintendent, and will be assisted by the following teachers and workers: Mrs. Virginia Rainwater, Mrs. Janis Ritchey, Mrs. Wanda Sherman, Mrs. Erma Bryan, Mrs. Josephine Matthews, Mrs. Evelyn Hoenicke, Mrs. Cathrine Sedlacek, Mrs. Christine Hurt, Mrs. Jessie Drury, Miss Jackie Watkins and Rev. B. L. Bryan.

Here's One Retired Man Who Is 'Not Goin' Fishing'

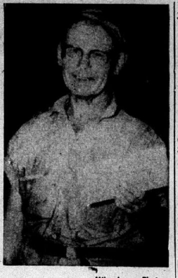

Mike Lopez Photo

WILBUR W. GAUEN, 65, of 2437 Grand avenue, who has retired after 47 years service with the Gulf Mobile and Ohio railroad. The envelope contains $100 cash gift from fellow employees.

After 50 years as a railroader, Wilbur W. Gauen, has been retired by the Gulf Mobile and Ohio railroad. He started in 1912. Actually, he only has 47 years credit, he said, as he lost three years due to a strike in the early 1920's.

Gauen was never a crew member. He was always a shop man.

Unlike most newly-retired men, Gauen is not going fishing.

"That's one thing I'm not going to do," he said, "because I don't like it!"

There is a lot of work to be done around the house and yard, he said.

Gauen and his wife, Winifred, live at 2437 Grand avenue. They have no children, but they have so many close relatives in the area that Gauen declined to even attempt naming them.

"I have four brothers and three sisters all living not too far from here and they all have big families," he said. "There are so many of us now, I don't even know everybody."

Railroad Family

Gauen came from a railroading family. Born in Waterloo, Ill., he came here at the age of six with his family. His father was station agent at Venice for the Chicago Alton railway.

"We moved to Venice because that's where all the passenger trains came through in those days."

In 1928, Gauen established himself in Granite City.

Mrs. Gauen has worked for the Cardinal ball club for 35 years. Asked what his wife thought of him retiring while she is still working, Gauen said, "She's the one who pushed it. She wanted me home."

And why didn't Mrs. Gauen retire also?

"Well," said Gauen, "she's not ready yet."

Not knowing what to get him as a retirement gift, his fellow employees presented him with $100 in cash during a recent infomal ceremony.

"They called his wife, and she didn't know what to suggest," said Gauen. "I don't know what to do, myself, with so much. If it had been $10 I know what I would have wanted. But $100? I'll have to think about it a while."

CASH LOANS
$25 to $800. For vacations, to pay bills, shopping, other needs.
PUBLIC FINANCE CORPORATION
1925 Edison TR. 6-5414

Nursing Scholarship Plan To Be Outlined

Details of the Illinois Department of Mental Health's nursing scholarship program will be explained at Edwardsville Monday, July 2, by William E. Skadden, department health educator.

The department offers scholarship grants of from $2000 up, depending on school costs, for a 36-month period. The grants cover tuition, fees, books, uniforms and other specified school expenses, plus an additional allowance of $40 a month.

Students accepting the scholarships must sign an agreement with the mental health department to accept employment on the staff of one of the state's mental hospitals or schools upon completion of training. Recipients must agree to one year of such employment for each year of the scholarship.

The scholarships are available to high school graduates between the ages of 17 and 35. The applicant must be a citizen of the United States and reside in Illinois, and must be accepted by an approved school of nursing in the general Illinois area.

Skadden will be at the office of Wilbur R. L. Trimpe, county school superintendent, from 10 a.m. to 4 p.m. to meet with interested students, parents or counsellors.

No appointments will be necessary during the scheduled hours. Mental health department representatives will meet with interested individuals or groups on a first come, first served basis.

SCREENS & STORM INSERTS REPAIRED, GRANITE CITY GLASS. 18TH & EDISON.

SEARS
EVERYTHING IN
FENCING
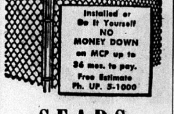

SEARS
10th and State,
East St. Louis, Ill.

SPECIMEN BALLOT
C.I.O.
LOCAL UNION NUMBER 1022
Election on Friday, June 22, from 7:00 A. M. to 7:00 P. M.
LABOR TEMPLE

PRESIDENT
(Vote for one)
☐ JESSE RAINWATER
☐ BILL COCHRAN
☐ FRANK SUMMERS

VICE-PRESIDENT
(Vote for one)
☐ ELVIN JAMES
☐ JOE FLOYD

RECORDING SECRETARY
☐ CHARLES (CHICK) BOYLE
☐ GEORGE McDANIELS

FINANCIAL SECRETARY
(Vote for one)
☐ DAN SHEEHAN
☐ OTTO SHELTON, JR.

TREASURER
(Vote for one)
☐ BILL HART
☐ HERBERT BITTICK
☐ EARL (SCHOOLBOY) HARRISON

GUIDE
(Vote for one)
☐ CARROLL HUDSON

GUARD
(Vote for one)
☐ JAMES (JOCKO) BENVENUTO

TRUSTEES
(Vote for three)
☐ JOHN FRYNTZKO
☐ JAMES (BIG DADDY) GASKIN
☐ GERALD DeMONTMOLLIN
☐ JOE L. ALDRIDGE
☐ EVERETT TURNER

CHAIRMAN WORKMAN'S COMPENSATION COMMITTEE
(Vote for one)
☐ CHARLES (CHICK) BOYLE

EXECUTIVE BOARD MEMBERS
(Vote for one of each group)
GROUP III.
☐ HOWARD HENRY
☐ BILL COCHRAN
GROUP IV.
☐ ELVIN JAMES

GENERAL GRIEVANCE COMMITTEE
(Vote for one of each group)
GROUP I.
☐ ELMER MILLER
☐ MIKE (MOON) BERO
GROUP II.
☐ GEORGE HEATH
GROUP III.
☐ JOHN L. WATSON
☐ AL LIVINGSTON
GROUP IV.
☐ SANDY PENCE
☐ WAYNE GRIFFITH

WARNING
to the owner of an older home . . .
(AND SOME NEW ONES!)

CHECK YOUR WIRING. . . . and keep the resale value of your property UP!

You may or may not be thinking of selling. But either way, the resale appeal of your home measures its real value as part of the family wealth.

And when the chips are down, too many otherwise fine homes—newer homes as well as old—are going for less than a fair price . . . often because of inadequate wiring. Perhaps an additional circuit or two is all that's needed to make your wiring modern. It's a sound investment in better living . . . and bigger resale value.

Banks and savings and loan organizations are glad to finance wiring improvement. Ask them.

ILLINOIS POWER COMPANY

Oil, Supplies Up In Venice Twp. Road Budget Of $32,818

A tentative 1962-63 Venice township road budget of $32,818 was placed on display this week at the township office. It is $4308 higher than the $28,510 budget adopted last summer.

Proposed departmental increases are $2312 for oiling of roads, $1720 for maintenance of roads, $173 for administrative costs, $100 for contingencies and $2 for weed prevention.

Major increases on items are an extra $1500 for purchase of road oil and an added $1000 for purchase of road maintenance supplies.

Hearing July 20

The proposed budget and appropriation ordinance for the fiscal year that began June 1 will remain on display at the township office, 1502 Fifth street, Madison, until a public hearing at 7.30 p.m. Friday, July 20, at the same location.

Final action on the ordinance will be taken by Highway Commissioner Frank Kimack during a town board meeting to be held at 8 p.m. the same day.

Along with listing the proposed spending of $32,818, the tentative budget shows expected income of $12,375, plus a $4272 cash balance.

Plan $7000 Tax Warrant

The $12,375 figure consists of $7000 to be borrowed in a tax anticipation warrant on the proposed 1962 tax levy of $23,647, and $5375 in 1961 taxes ($11,975 less $6600 already obtained by anticipation warrant).

The $11,975 is estimated as the township's share of $23,950 property taxes to be collected this year, the other half being distributed to the cities of Madison and Venice for road improvements.

Actual 1961 levy was $23,784. Another $1415 was extended, and collection losses and costs are estimated at $1250.

Budget Breakdown

A breakdown of the proposed budget, including a comparison with 1961-62, follows:

Maintenance of roads—labor, $4500, up $300; material and supplies, $7000, up $1000; truck and team hire, $1500, up $100; hire of machinery and tractors, $5500, up $300; Social Security payments, $146, up $20; total, $18,646, up $1720.

Oiling of roads—oil, $7000, up $1500; labor, $1500, up $300; operation of machinery, $1500, up $500; Social Security, $48, up $12; total, $10,048, up $2312.

Prevention and extirpation of weeds—labor, $1000, same; Social Security, $32, up $2; total, $1032, up $2.

Administration — treasurer's commission, $275, up $25; office help, $500, up $150; stationery, office supplies and expenses, $100, same; printing and publishing, $50, same; legal services, $200, same; auditing, $50, same; transportation and travel, $500, same; insurance and bonds, $300, same; Social Security, $16, down $2; total, $1991, up $173.

Provision for contingencies—$1100, up $100.

Rites Held Monday For Father Of Fred Garner

Funeral services were conducted at 1:30 p.m. Monday at a Wood River funeral home for Roy A. Garner, 62, of East Alton. He was the father of Fred Garner of Granite City. Burial was in Upper Alton Cemetery.

Survivors, in addition to his son here, include his wife, Mildred; two daughters, Mrs. Helen Gordon, Roxana, and Mrs.

Kathryn Sterling of Forest Homes; three other sons, John of Bethalto, Charles of Alton and Mark of East Alton; a brother, William, of Alton; a sister, Mrs. Gladys Flescher of Livonia, Mich., and 13 grandchildren.

SCREENS & STORM INSERTS REPAIRED, GRANITE CITY GLASS, 18TH & EDISON.

Beauty, Quality, Craftsmanship in
ENDURING MEMORIALS
We are specialists in fully guaranteed monuments sculptured from Select Barre Granite.

BARRE GUILD Monuments
SAMPSON MONUMENT SALES
R. R. 4, EDWARDSVILLE, ILL.
Opposite Sunset Hills Cemetery
Harry Sampson, Owner 656-1640
Fred Honerkamp — TR 6-3420 after 5 p.m.

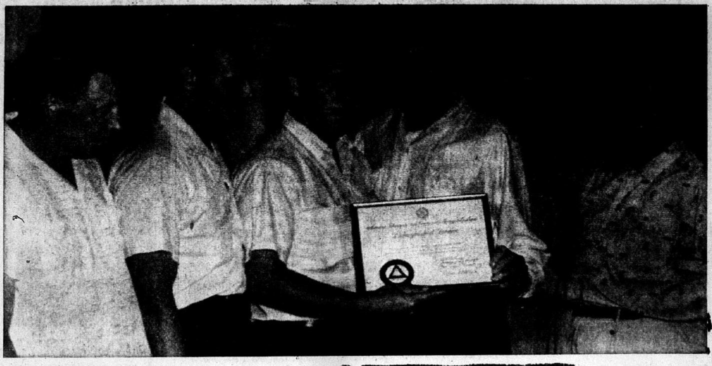

Press-Record Staff Photographer

DISTINGUISHED SERVICE AWARD— Presentation to Patrolman Ernest Adams, who was retired from the Granite City Police department earlier this year on a disability pension. To mark the occasion AFL Local 1347, the police local of the American Federation of State, County and Municipal Employees, presented him with its distinguished service citation. The ceremony took place in the police department squad room. Adams had 12 years service on the force and is a charter member of the local. Left to right are Detective Leo Padgett; patrolman Richard Bell, secretary of the local; Everett Kelly, president; Adams; Detective Ronald Veizer, treasurer; and C. "Tiny" Grotke, international representative of the union.

William Cosgrove Rites Today; GC Steel Guard

Funeral services were conducted at 2 p.m. today at an Edwardsville funeral home for William Cosgrove, 36, Granite City Steel Co. guard who died Sunday of injuries received in a diving accident June 11 in Missouri. Burial was in Woodlawn Cemetery.

Mr. Cosgrove, who lived at 1409 North Second street, Edwardsville, is survived by his wife, Wanda; his parents, Mr. and Mrs. Melvin Cosgrove of Decatur; two sons, George and William, and a daughter, Dawn, Edwardsville; two brothers and two sisters.

Water Company Relocates Line Along Fehling Road

Eight hundred feet of 12-inch water line is being installed along Fehling road by the East St. Louis and Interurban Water Co. In reinforcing the system the company will complete the section around the relocated street, closing a gap.

Before the road was relocated some years ago, the pipeline went through what is now public school property. When the new section is completed the line on school property will be discontinued in the vicinity of the buildings.

The bulk of the work is scheduled for completion today.

SUNRISE PAINTING CO.
100% UNION
TR 7-8626

Protestant Welfare Gives $858 May Aid

Rev. James T. Bryant of the Trinity Methodist Church was host pastor for the June meeting of the Protestant Welfare Association Tuesday night at the church.

The association's May report listed expenditures of $858 for provision of food, medical assistance, clothing and other necessities to needy families and individuals of the community.

Following devotions by Rev. Bryant, the 25 association members present discussed possibilities of instituting a family counseling service. The matter was deferred for further study.

Two new ministers were welcomed into the association. They are Rev. Raymond Sweitzer, pastor of the Dewey Avenue Methodist Church, and Rev. Buddy Johnston, pastor of the Venice Methodist Church.

Minor Accident Occurs

A minor accident occurred Monday at 18th street and Delmar avenue, involving autos driven by Jammie L. Harris, 62, of 912 State street, Madison, and Harold L. Whitlock, 26, of the Granite City Engineer Depot.

ALUMINUM AWNINGS — GRANITE CITY GLASS — TR. 7-5400

David Melton To Enter Evangelistic Field

DAVID L. MELTON, who was graduated recently from Central Bible Institute and Seminary, Springfield, Mo., with a Bachelor of Arts Degree in Bible and Theology. He plans to enter the evangelistic field.

David L. Melton 22, son of Mrs. Marie Morgan, 2665 East Twenty-Third street, and stepson of the late Floyd Morgan received his Bachelor of Arts Degree in Bible and Theology recently, at the Central Bible Institute and Seminary, Springfield, Mo. He plans to enter the evangelistic field.

The Institute, headquarters of the Assemblies of God Bible schools, is observing its 40th year as an educational institution.

Mr. Melton had attended Evangel College in Springfield. Earlier in May, the new minister was awarded his ministerial license by the Illinois District Council of the Assemblies of God Church at Carlinville, Ill. He is a 1957 graduate of the Granite City high school.

Cochrane Sells Homes
$21 MILLION—1900 HOMES
"SOLD" THE PAST 8 YEARS

Monuments and Markers
NEW GLEAMING STOCK WORK ARRIVING CONSTANTLY
OPEN SUNDAY
COCAGNE MONUMENT WORKS
1711 State St. TR. 6-0426

City Sales Tax Revenue Topping All Past Years

City sales taxes set a March record this year, amounting to $23,573 in the Quad-Cities, latest records of the Illinois Department of Revenue revealed today. Revenue this year is exceeding that of all previous years.

The figure compares with $20,733 in March 1961, $20,865 in March 1960, $19,470 in March 1959, $17,509 in March 1958, $18,103 in March 1957 and $15,880 in March 1956.

A breakdown of the report on March tax liability, collected during April, shows $19,224 for the municipal treasury of Granite City, $3482 for the Madison city treasury and $866 for the Venice city treasury.

For the first three months of 1962, the Granite City total is $55,081, Madison $10,337 and Venice $2802 for a Quad-City tally of $68,222 ($24,103 January, $20,545 February and $23,573 March).

The $68,222 listing tops January-March tabulations of $57,126 a year ago, $60,727 two years ago, $55,734 three years ago, $50,580 four years ago and $51,585 five years ago. The half-cent-a-dollar tax went into effect locally Feb. 1, 1956.

BE GOOD TO YOURSELF AND YOUR FAMILY

GET PERFECT COMFORT 365 DAYS OF THE YEAR! FOR AS LITTLE AS $20 Per Month
COOLING AND HEATING
Albertson & Beaty Co.
GL. 2-8149 — TR. 7-1234

12" x 12"
½" Thick
WHITE
Insulation Ceiling Tile
Per Each 12½c

90 Lb. Per Roll
Slate Surfaced
Heavy
ROLL ROOFING
Per Roll $3.90

4' x 8' x ¼"
Cordovan Mahogany Prefinished Paneling
Per Sheet $6.95

Call Us For FREE Estimates On Siding etc.

GRANITE CITY Supply Corp.
20th and R. R. Tracks TR 6-0102
CLOSED SATURDAYS

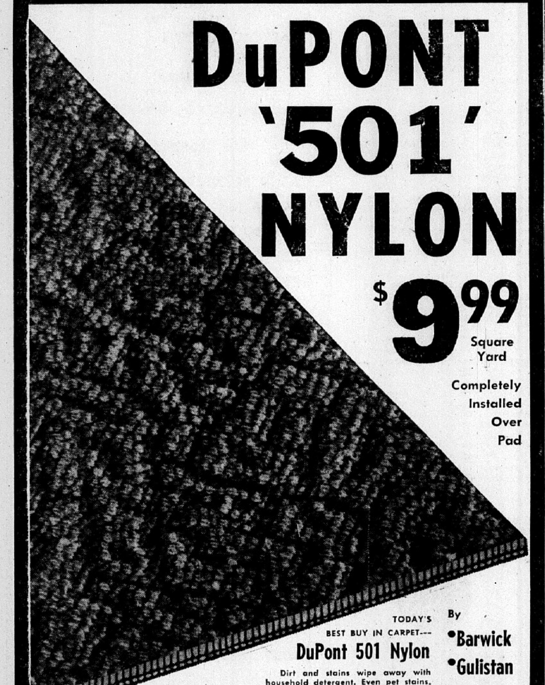

DuPONT '501' NYLON
$9.99 Square Yard
Completely Installed Over Pad
TODAY'S BEST BUY IN CARPET—
DuPont 501 Nylon
By
•Barwick
•Gulistan
•Roxbury
Dirt and stains wipe away with household detergent. Even pet stains. You receive a written guarantee for ten full years' wear. 12 Latest Decorator Colors To Choose From. Both 12 and 15 Ft. Widths.
ECONOMY
LINOLEUM & RUG CO.
1233 19TH ST. USE OUR LAY-AWAY GL. 2-1380

GEM FURNITURE COMPANY
Open Every Nite Until 9 p. m.
WAREHOUSE REMOVAL SALE
FROM OUR OWN RECONDITIONING DEPARTMENT!

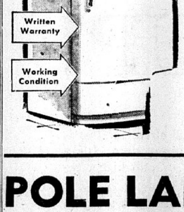

Save the high price of "newness" and still get good-looking, serviceable appliances! All fully reconditioned and warranted! Recent models, famous brands!
$69.00
$5.00 Per Mo.
FAMOUS NAME REFRIGERATOR
Fully reconditioned by skilled mechanics.

BEDROOM BUYS
3-Piece Modern
Bedroom Suite . . $98.77
In Ermine Grey with Mar-proof Finish.
3 PC. WALNUT
With triple dresser, large chest and bed.
Reg. $269 Value. $164.50
Mis-Matched Englander, Serta and Simmons
BOX SPRING AND MATTRESS $28.88
$59.50 to $69.50

SECTIONALS

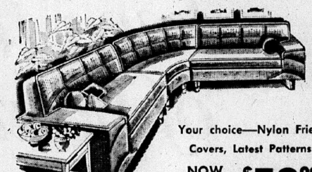

Your choice—Nylon Frieze Covers, Latest Patterns.
NOW ONLY $59.99 EACH

POLE LAMPS... $5.49
Reg. $225 Value. 5-Year Guarantee
Air Conditioners $169
Assorted Styles TABLES LAMPS $3.69

GEM FURNITURE CO.
3200 NAMEOKI ROAD
ACROSS FROM HIGH SCHOOL